



US00D73323S

(12) **United States Design Patent**
Park et al.

(10) **Patent No.:** **US D733,323 S**
(45) **Date of Patent:** **** Jun. 30, 2015**

(54) **DISPLAY BOOTH**

(71) Applicant: **Samsung Electronics Co., Ltd.**,
Suwon-Si, Gyeonggi-Do (KR)

(72) Inventors: **Jungmi Park**, Seoul (KR); **Ji-Hyoung Kang**, Seoul (KR); **Cao Yang**, Seoul (KR); **Changyoung Kim**, Seoul (KR); **Sangkyu Kim**, Yongin-si (KR)

(73) Assignee: **Samsung Electronics Co., Ltd.**,
Gyeonggi-do (KR)

(**) Term: **14 Years**

(21) Appl. No.: **29/454,918**

(22) Filed: **May 15, 2013**

(30) **Foreign Application Priority Data**

Dec. 13, 2012 (KR) 30-2012-0060265

(51) **LOC (10) Cl.** **25-03**

(52) **U.S. Cl.**
USPC **D25/32**

(58) **Field of Classification Search**
USPC D25/1-35; 52/36.1, 79.1-79.6, 169.6,
52/80.1, 80.2, 90.1, 90.2, 91.1-91.3,
52/92.1-92.3, 93.1, 93.2
See application file for complete search history.

(56) **References Cited**

U.S. PATENT DOCUMENTS

D32,838 S * 6/1900 Kolp D21/340
3,418,765 A * 12/1968 Propst et al. 52/36.1

4,184,050 A * 1/1980 Yuter 381/57
4,224,769 A * 9/1980 Ball et al. 52/36.1
4,511,024 A * 4/1985 Long 198/346
4,876,835 A * 10/1989 Kelley et al. 52/239
5,809,708 A * 9/1998 Greer et al. 52/220.7
6,073,399 A * 6/2000 Shipman et al. 52/36.1
6,209,267 B1 * 4/2001 Dantzer 52/79.6
6,308,477 B1 * 10/2001 Santamaria 52/220.1
6,374,548 B1 * 4/2002 Ruedinger et al. 52/36.1
6,415,555 B1 * 7/2002 Montague 52/36.2
6,460,470 B1 * 10/2002 Scharer et al. 108/153.1
D695,908 S * 12/2013 Adema D25/1
2004/0103593 A1 * 6/2004 Beasley 52/64
2006/0265969 A1 * 11/2006 Broderick 52/36.1
2014/0261100 A1 * 9/2014 Henriott et al. 108/50.02

* cited by examiner

Primary Examiner — Garth Rademaker

Assistant Examiner — Samantha Q Lawrence

(74) *Attorney, Agent, or Firm* — Harness, Dickey & Pierce,
P.L.C.

(57) **CLAIM**

The ornamental design for a display booth, as shown and described.

DESCRIPTION

FIG. 1 is a front, right, and top perspective view of a display booth showing our new design;
FIG. 2 is a front elevational view thereof;
FIG. 3 is a rear elevational view thereof;
FIG. 4 is a left side elevational view thereof;
FIG. 5 is a right side elevational view thereof;
FIG. 6 is a top plan view thereof;
FIG. 7 is a bottom plan view thereof; and,
FIG. 8 is a rear, right, and top perspective view thereof.

1 Claim, 6 Drawing Sheets

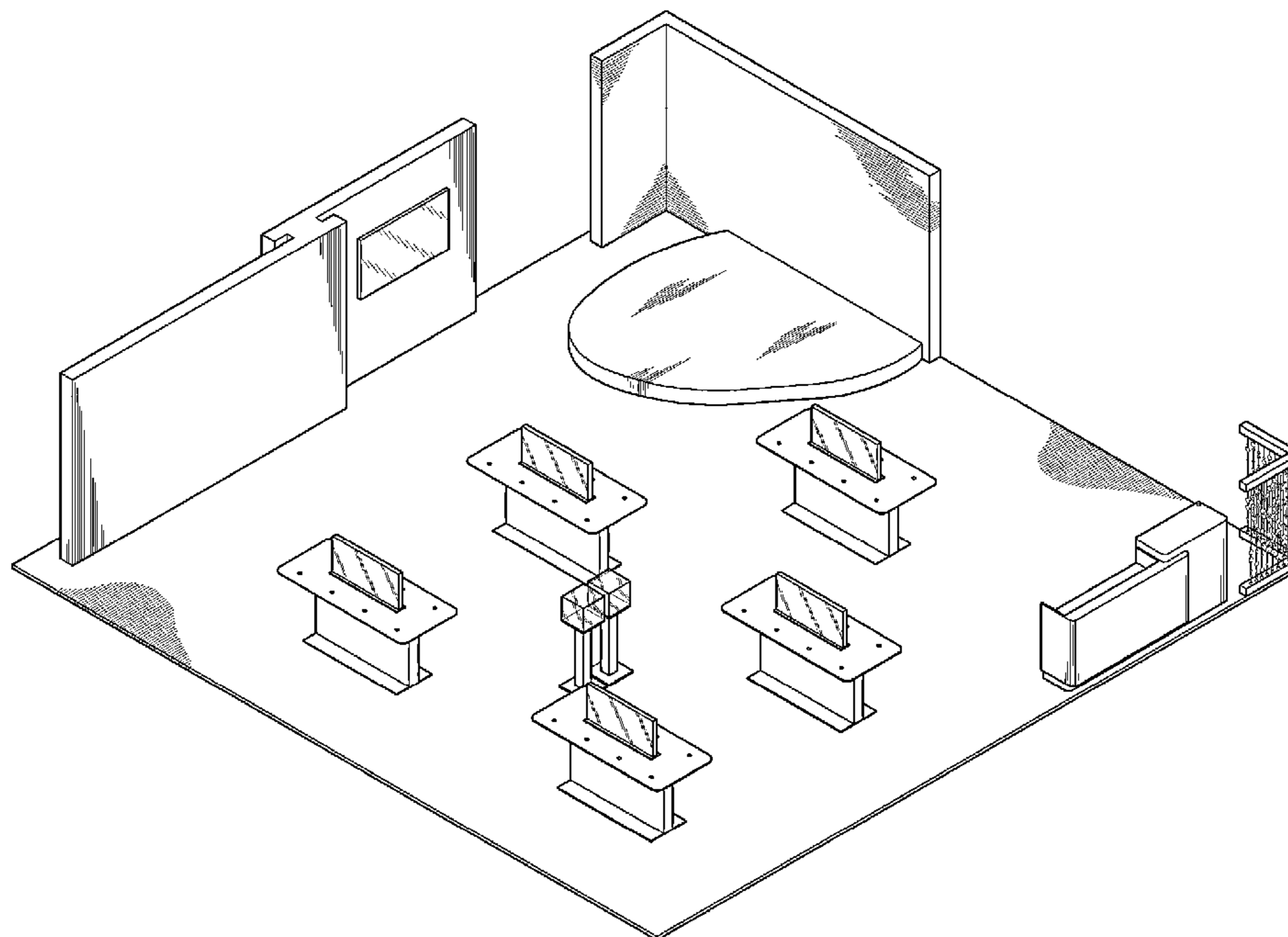

FIG. 1

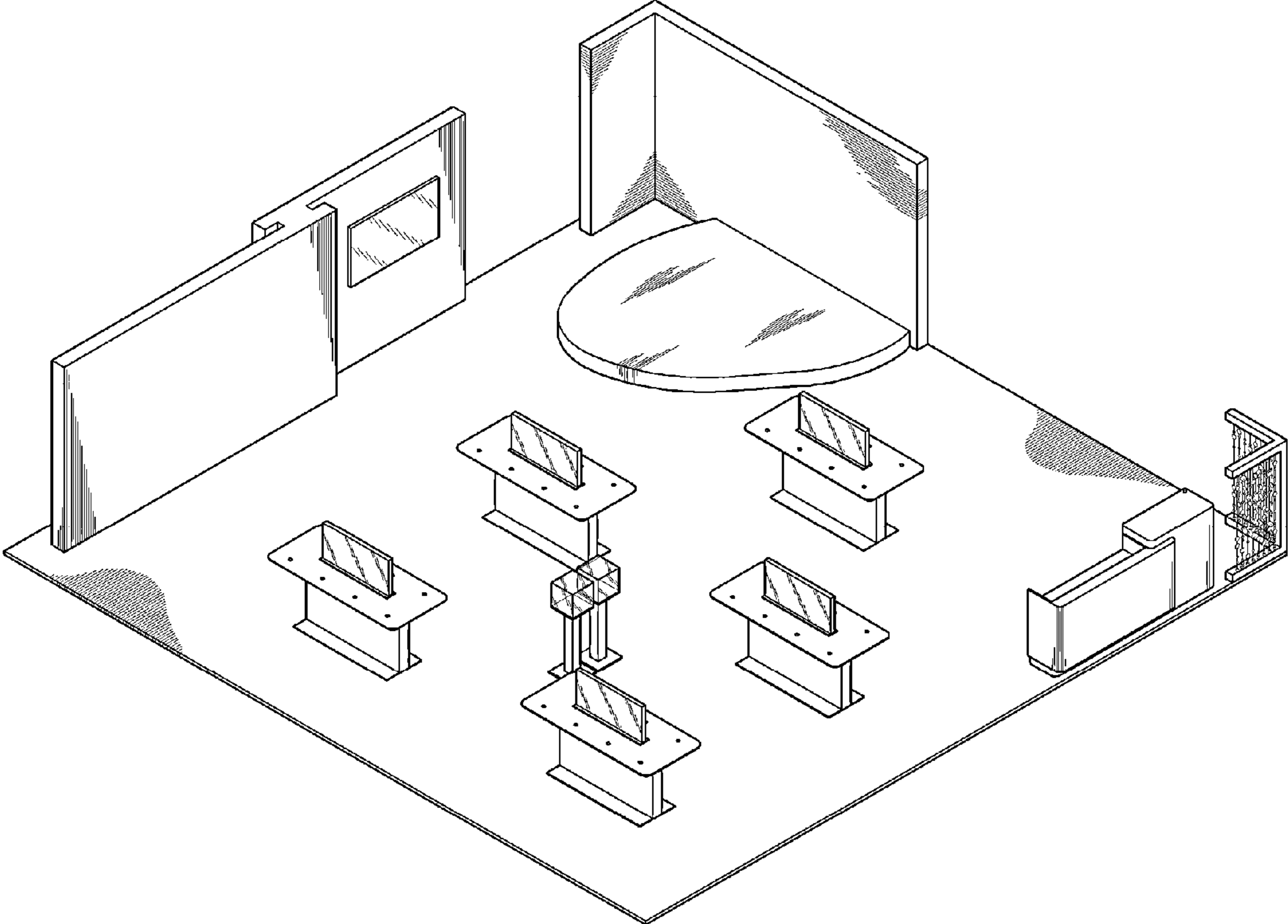

FIG. 2

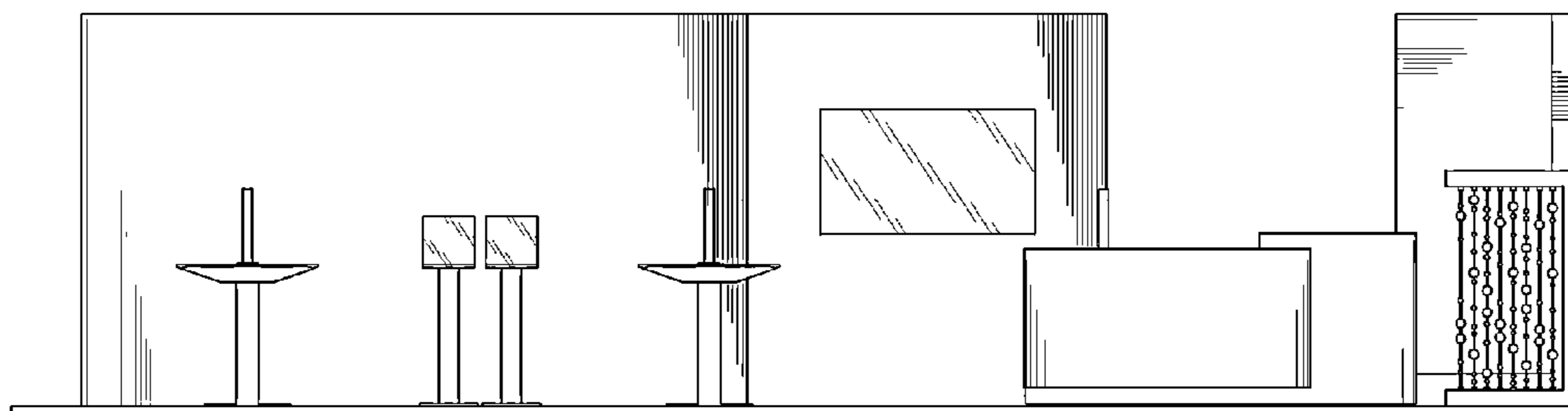

FIG. 3

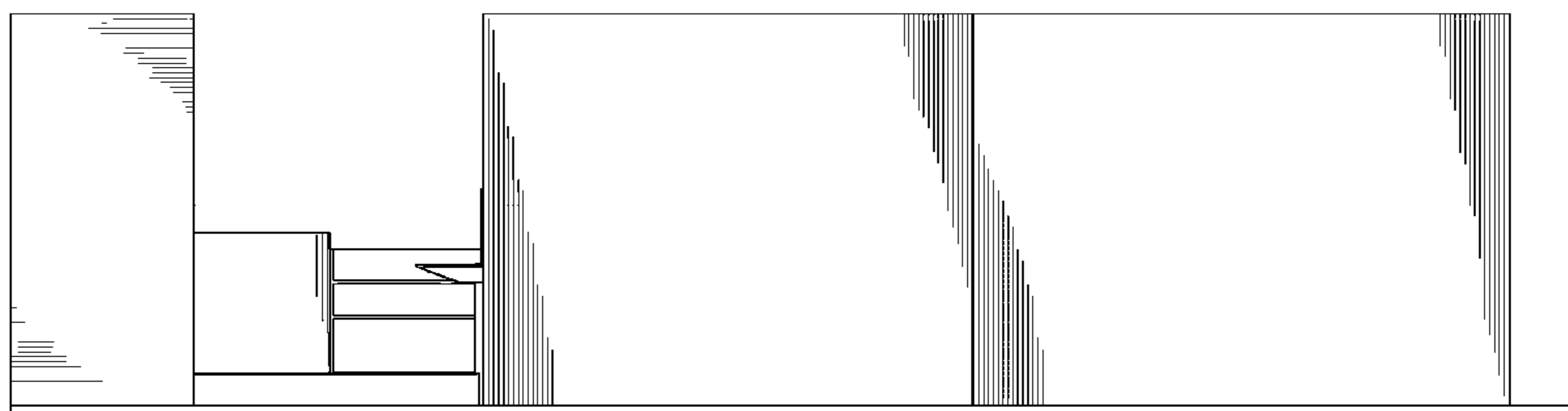

FIG. 4

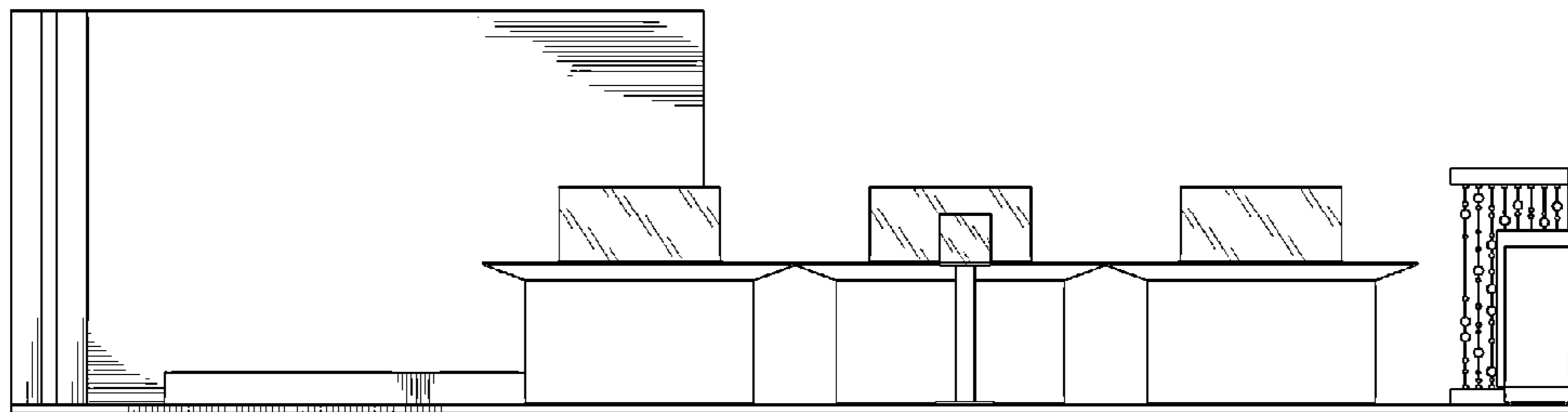

FIG. 5

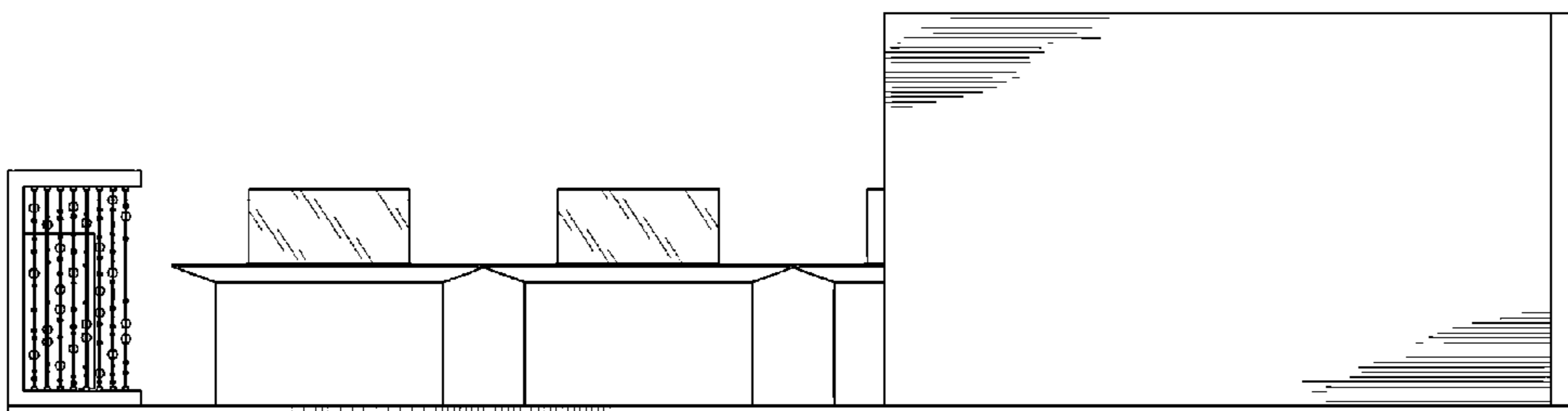

FIG. 6

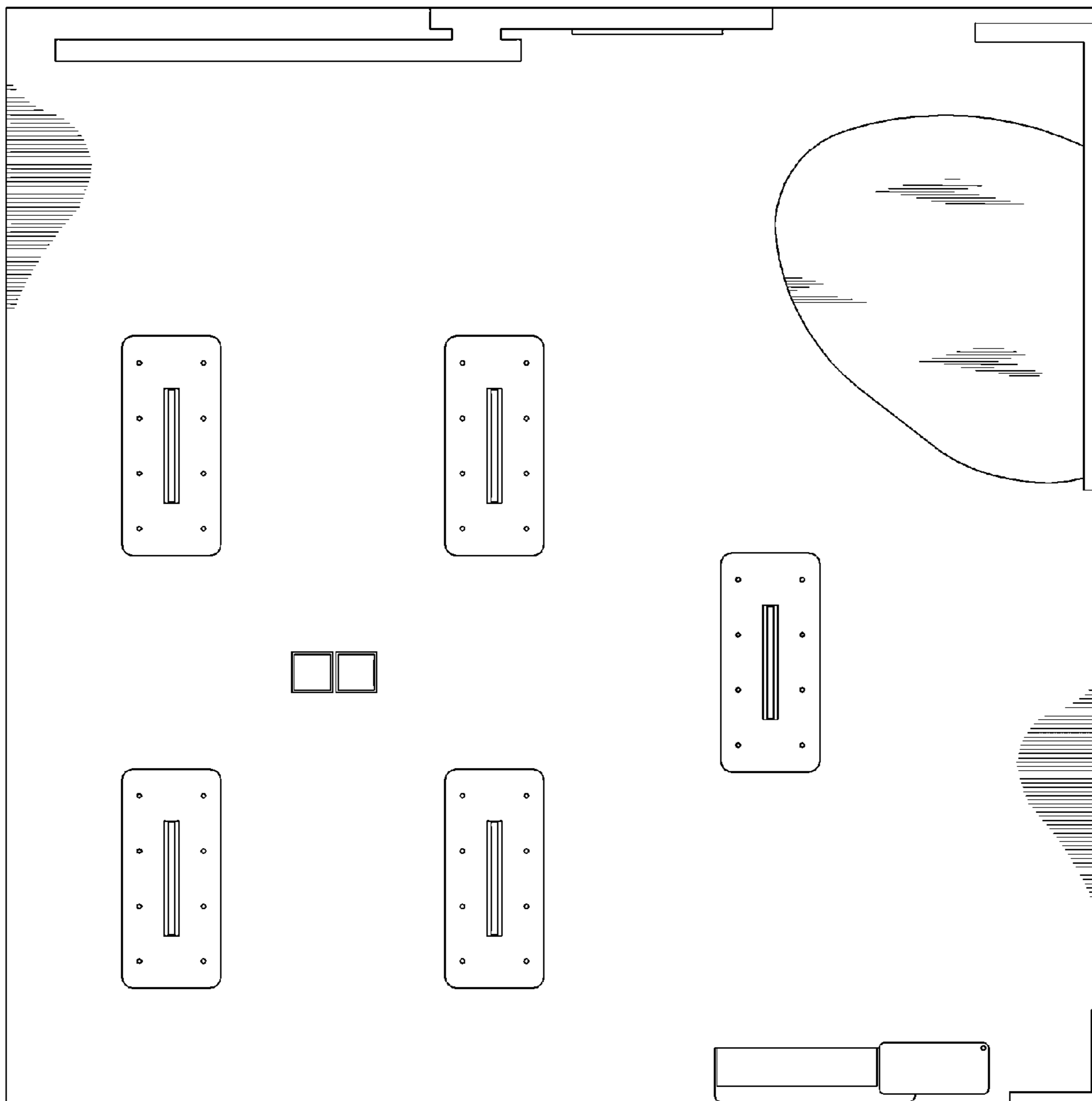

FIG. 7

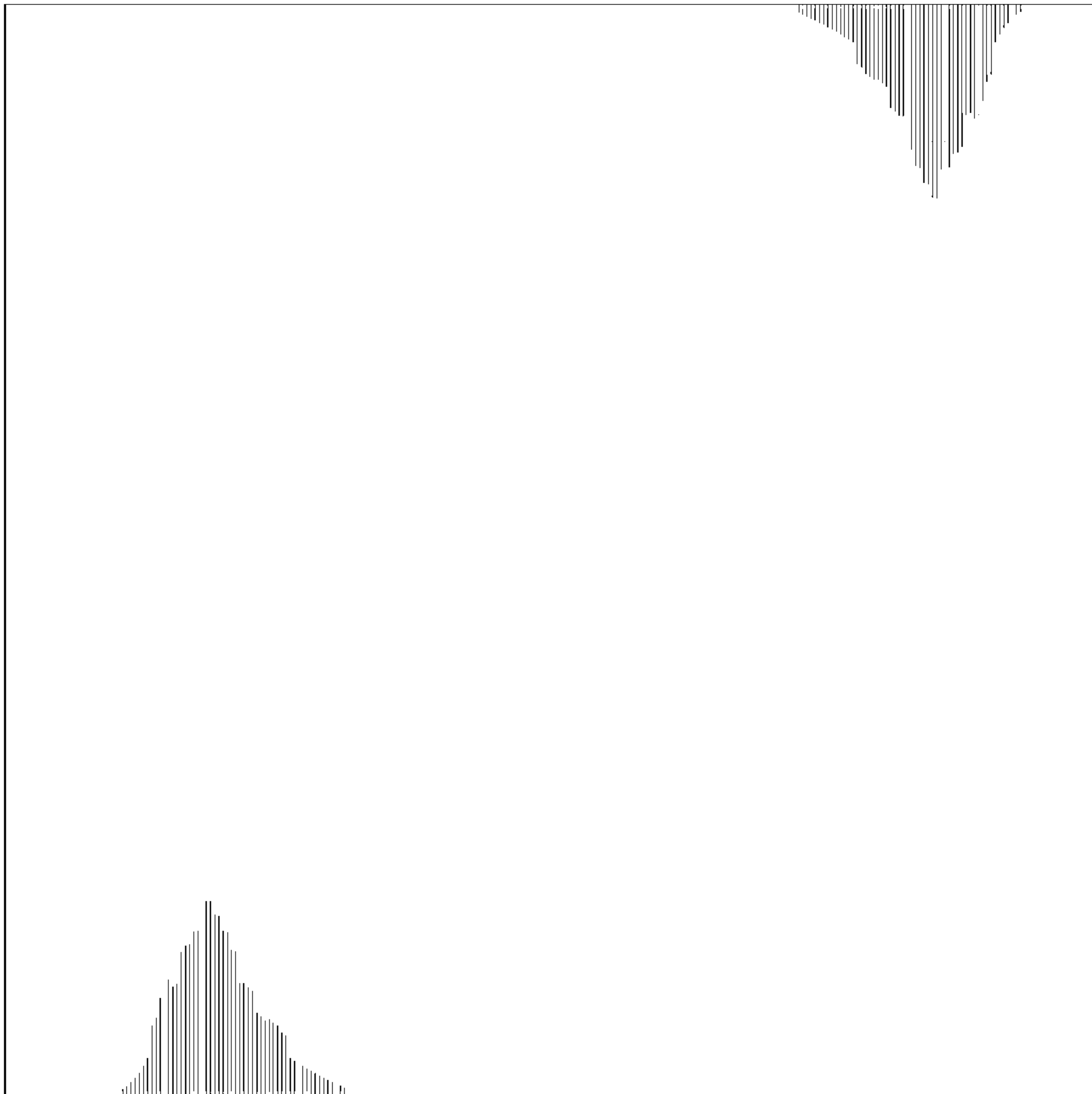

FIG. 8

