



US00D733087S

(12) **United States Design Patent**
Park et al.

(10) **Patent No.:** **US D733,087 S**
(45) **Date of Patent:** **** Jun. 30, 2015**

(54) **MOBILE PHONE**

(71) Applicant: **LG ELECTRONICS INC.**, Seoul (KR)

(72) Inventors: **Seala Park**, Seoul (KR); **Chanwoo Park**, Uiwang-si (KR); **Cheolwoong Shin**, Yongin-si (KR)

(73) Assignee: **LG Electronics Inc.**, Seoul (KR)

(**) Term: **14 Years**

(21) Appl. No.: **29/462,901**

(22) Filed: **Aug. 9, 2013**

(30) **Foreign Application Priority Data**

Feb. 12, 2013 (KR) 30-2013-0007375

(51) **LOC (10) Cl.** **14-03**

(52) **U.S. Cl.**
USPC **D14/138 G**

(58) **Field of Classification Search**
USPC D14/138 G, 138 AD, 341-347, 138 AA, D14/218, 138 AB, 247, 248, 138 R, 138 AC, D14/138 C, 138, 137, 147, 191, D14/203.1-203.8, 496; D13/168; D21/324, D21/329, 517; 455/566, 575.1, 575.3, 455/575.4; D5/25, 58, 61; D10/65, 78, D10/104.1, 104.2
CPC H04M 1/0202; H04M 1/0235; H04M 1/0237; H04M 1/0239; H04M 2250/52; H04M 1/0266; H04M 1/0268; H04M 1/0295; H04M 2250/22; G06F 1/1626; G06F 1/1624
See application file for complete search history.

(56) **References Cited**

U.S. PATENT DOCUMENTS

D391,434 S * 3/1998 Denney et al. D6/596
D453,880 S * 2/2002 Cheynet D5/47
D612,358 S * 3/2010 Lee et al. D14/138 AD
D615,950 S * 5/2010 Cha et al. D14/138 AD

D638,814 S * 5/2011 Sutherland et al. D14/138 G
D642,151 S * 7/2011 Chun et al. D14/138 G
D643,754 S * 8/2011 Cheng D10/10
D643,827 S * 8/2011 Lee et al. D14/138 G
D645,441 S * 9/2011 Choe et al. D14/138 G
D649,144 S * 11/2011 Fathollahi D14/250
D654,895 S * 2/2012 Kim D14/138 AD
D662,907 S * 7/2012 Sim D14/138 G

(Continued)

FOREIGN PATENT DOCUMENTS

CN 302350915 * 3/2013
JP D1498692 * 4/2014
JP D1518564 * 1/2015

OTHER PUBLICATIONS

LG KS660, announced Feb. 2009, [online], [retrieved on Jul. 14, 2009]. Retrieved from Internet ,<URL: <http://www.gsmarena.com>>.*

(Continued)

Primary Examiner — Bridget L Eland
Assistant Examiner — Lauren McVey
(74) *Attorney, Agent, or Firm* — Birch, Stewart, Kolasch & Birch, LLP

(57) **CLAIM**

The ornamental design for a mobile phone, as shown and described.

DESCRIPTION

FIG. 1 is a perspective view of a mobile phone showing our new design;
FIG. 2 is a front view thereof;
FIG. 3 is a rear view thereof;
FIG. 4 is a left side view thereof;
FIG. 5 is a right side view thereof;
FIG. 6 is a top plan view thereof;
FIG. 7 is a bottom plan view thereof; and,
FIG. 8 is a rear perspective view thereof.

1 Claim, 7 Drawing Sheets

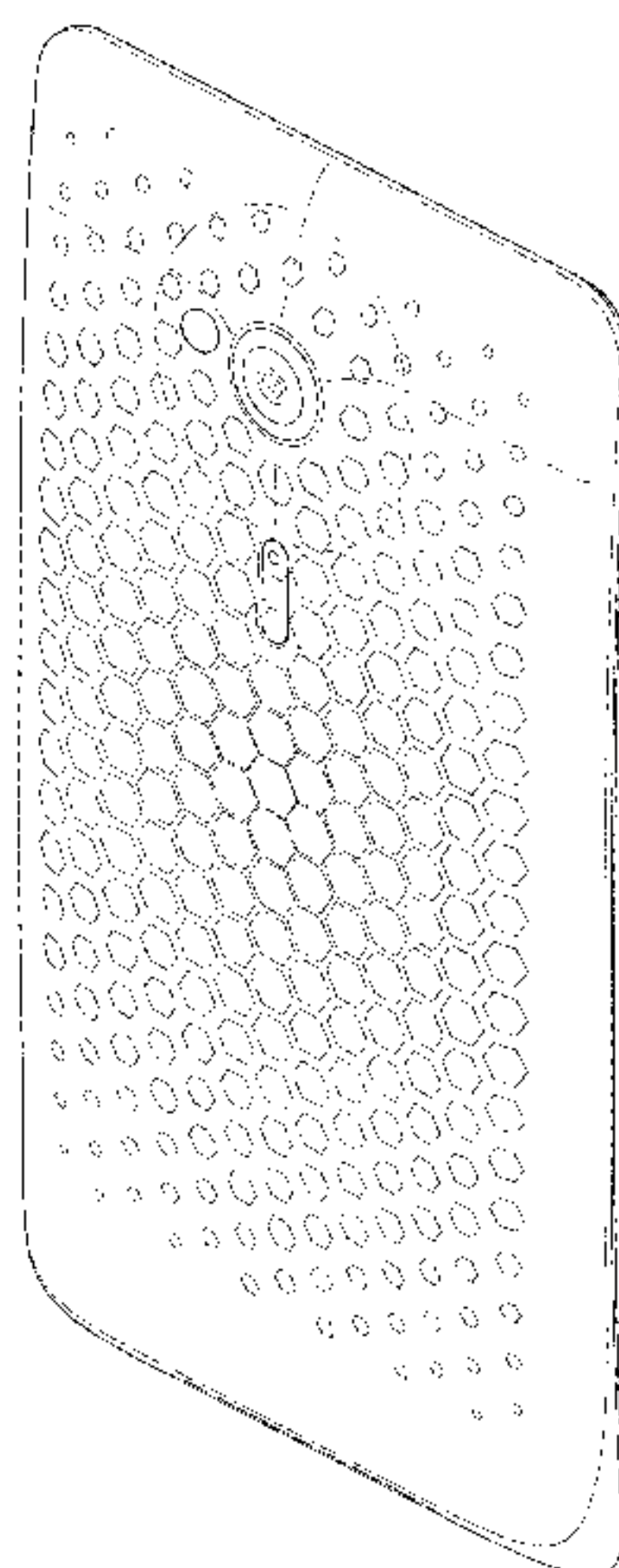
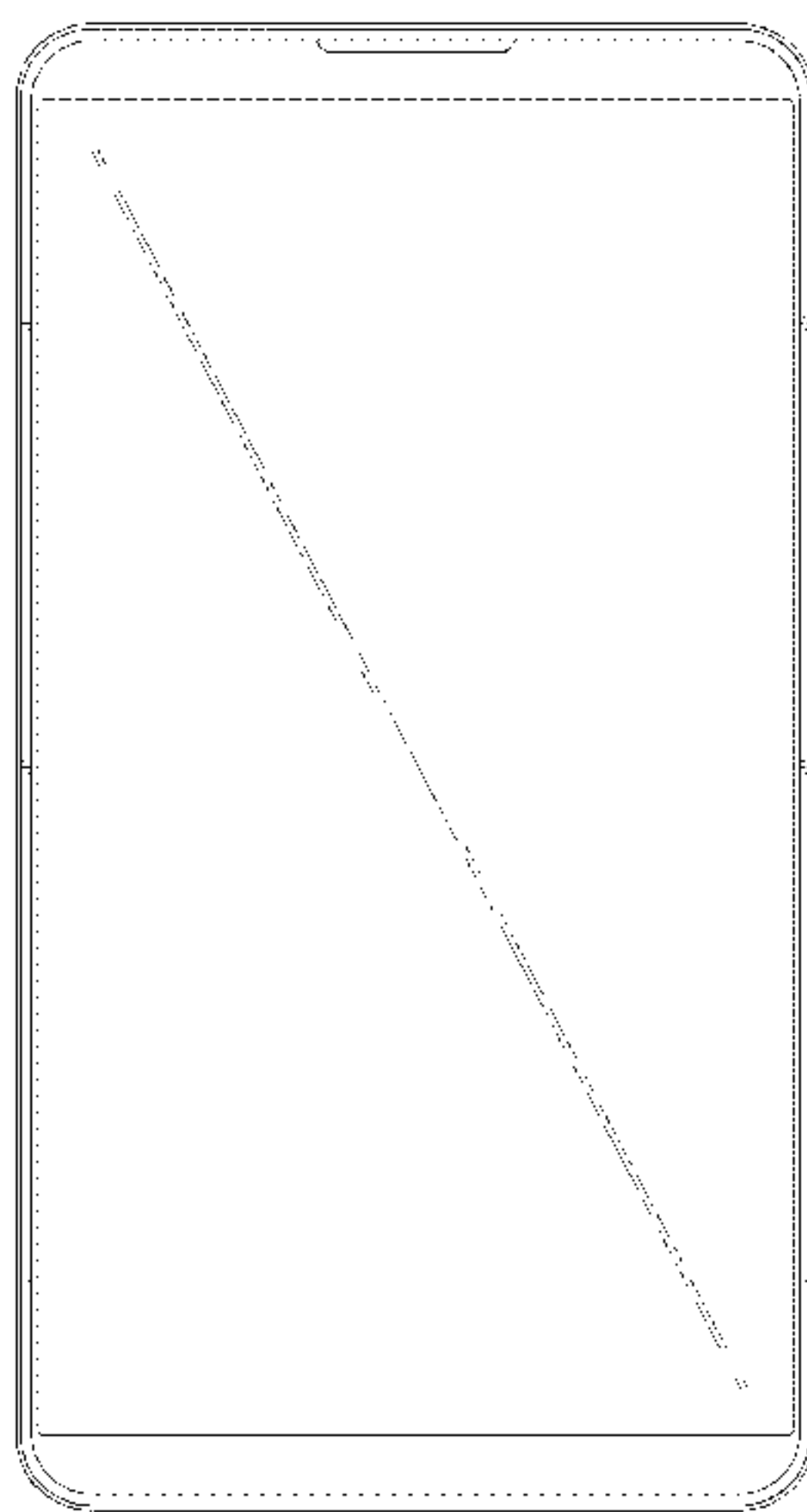

(56)

References Cited

U.S. PATENT DOCUMENTS

D684,554	S *	6/2013	Park et al.	D14/138	G
D696,216	S *	12/2013	Jung et al.	D14/138	G
D702,205	S *	4/2014	Joung et al.	D14/138	G
D706,237	S *	6/2014	Kim et al.	D14/138	G
D706,238	S *	6/2014	Kim et al.	D14/138	G
D707,645	S *	6/2014	Kim et al.	D14/138	G
D709,472	S *	7/2014	Seo et al.	D14/138	G
D711,341	S *	8/2014	Shin et al.	D14/138	G
D713,367	S *	9/2014	Kim et al.	D14/138	G
D714,241	S *	9/2014	Kanayama et al.	D14/138	G
D716,251	S *	10/2014	Choi et al.	D14/138	G
D720,318	S *	12/2014	Kim et al.	D14/138	G
D721,347	S *	1/2015	Lee et al.	D14/138	G
2010/0267428	A1 *	10/2010	Wang et al.	455/575.4	

OTHER PUBLICATIONS

LG Optimus 3D Max P720, announced Feb. 2012, [online], [retrieved on Mar. 15, 2012]. Retrieved from Internet ,<URL: <http://www.gsmarena.com>>.*

LG Escape P870, announced Sep. 2012, [online], [retrieved on Sep. 24, 2012]. Retrieved from Internet ,<URL: <http://www.gsmarena.com>>.*

Motorola Quench XT5 XT502, announced Jul. 2010, [online], [retrieved on Feb. 1, 2011]. Retrieved from Internet ,<URL: <http://www.gsmarena.com>>.*

T-Mobile G2x, announced Mar. 2011, [online], [retrieved on Mar. 28, 2011]. Retrieved from Internet ,<URL: <http://www.gsmarena.com>>.*

LG Revolution, announced Jan. 2011 [online], [retrieved on Feb. 1, 2011]. Retrieved from Internet ,<URL: <http://www.gsmarena.com>>.*

Karbons A9=, announced 2012 [online], [retrieved on Jan. 7, 2013]. Retrieved from Internet ,<URL: <http://www.gsmarena.com>>.*

Sony Xperia TX, announced Aug. 2012 [online], [retrieved on Sep. 12, 2012]. Retrieved from Internet ,<URL: <http://www.gsmarena.com>>.*

* cited by examiner

FIG. 1

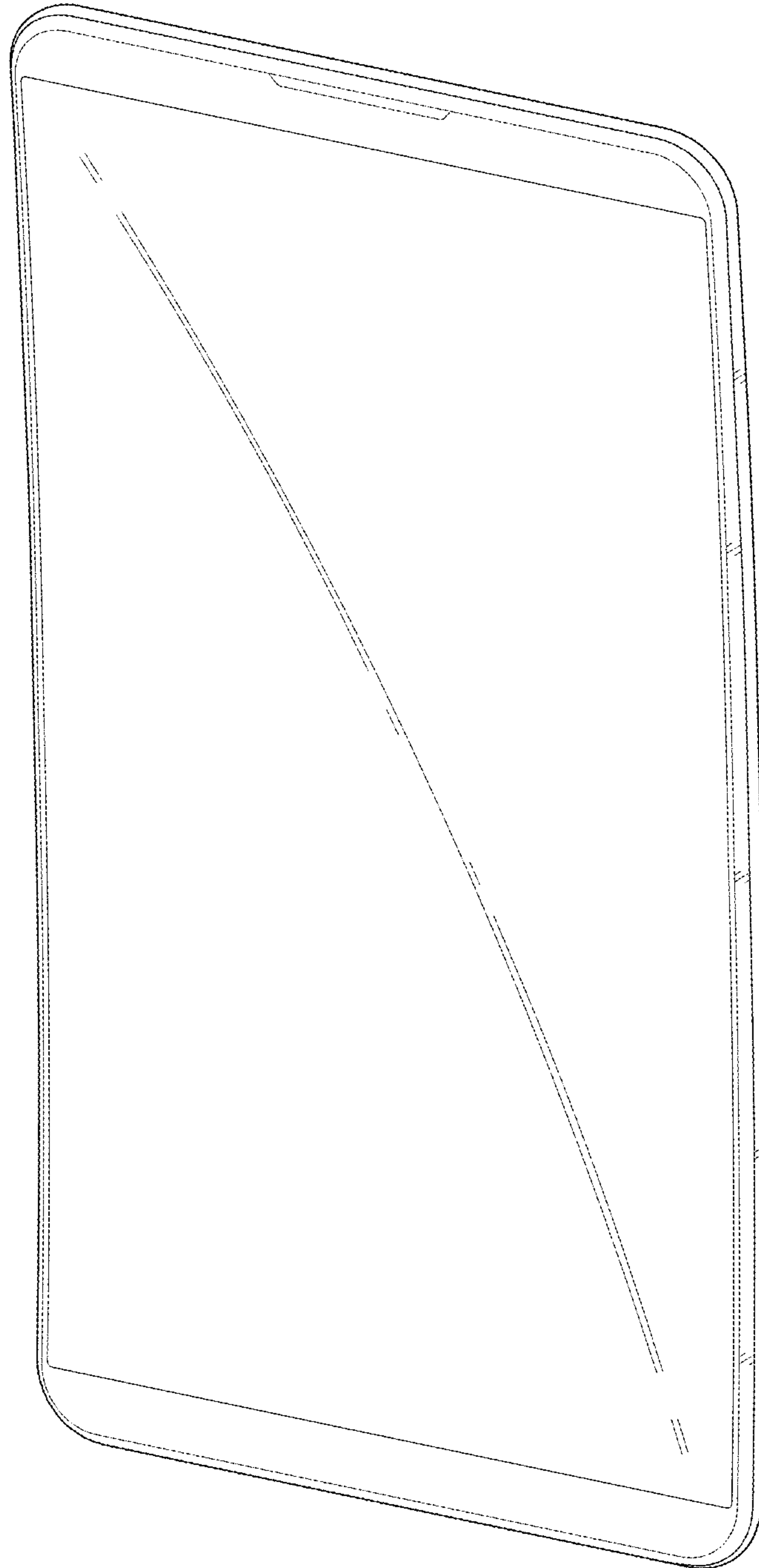

FIG. 2

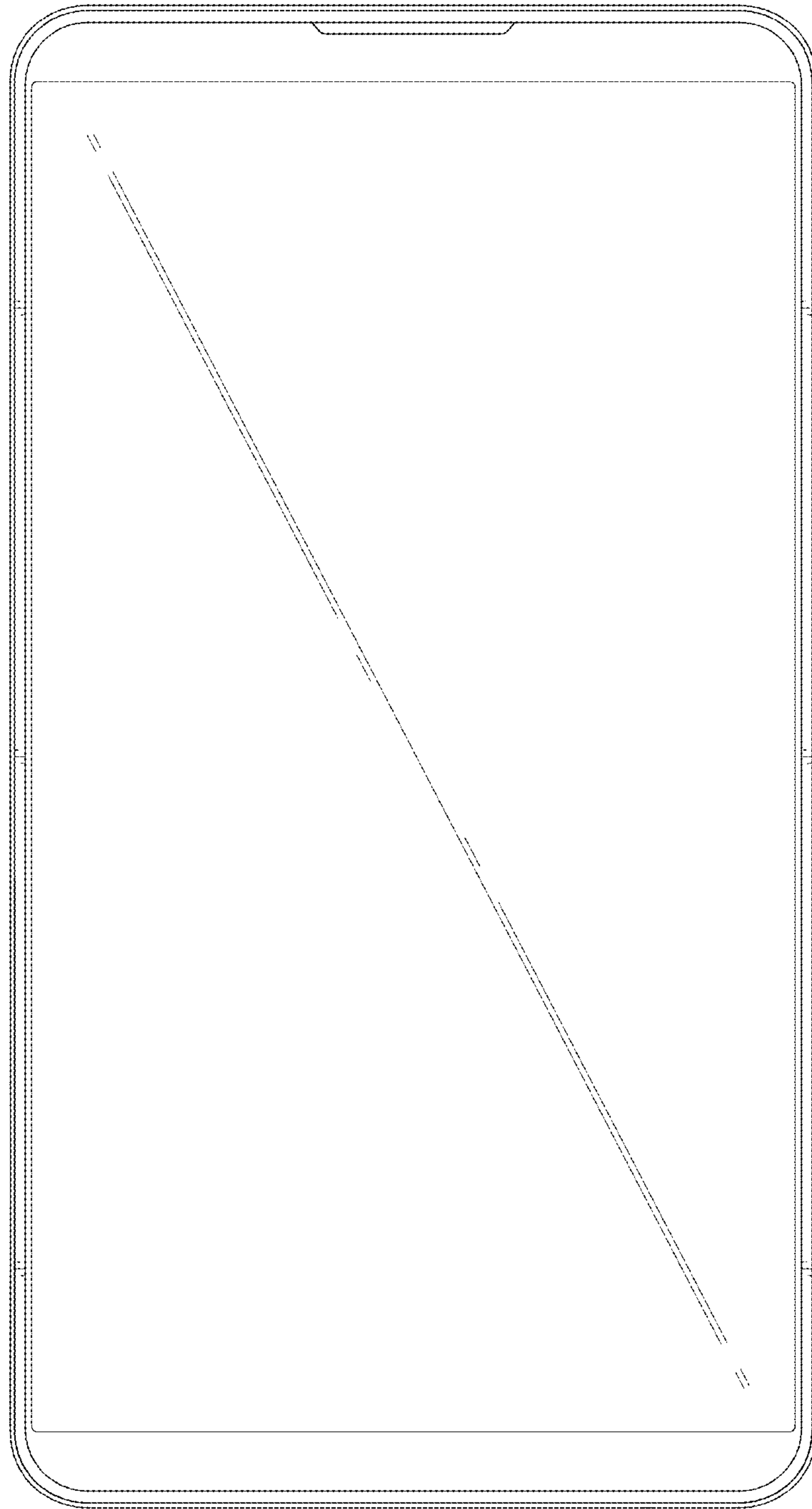

FIG. 3

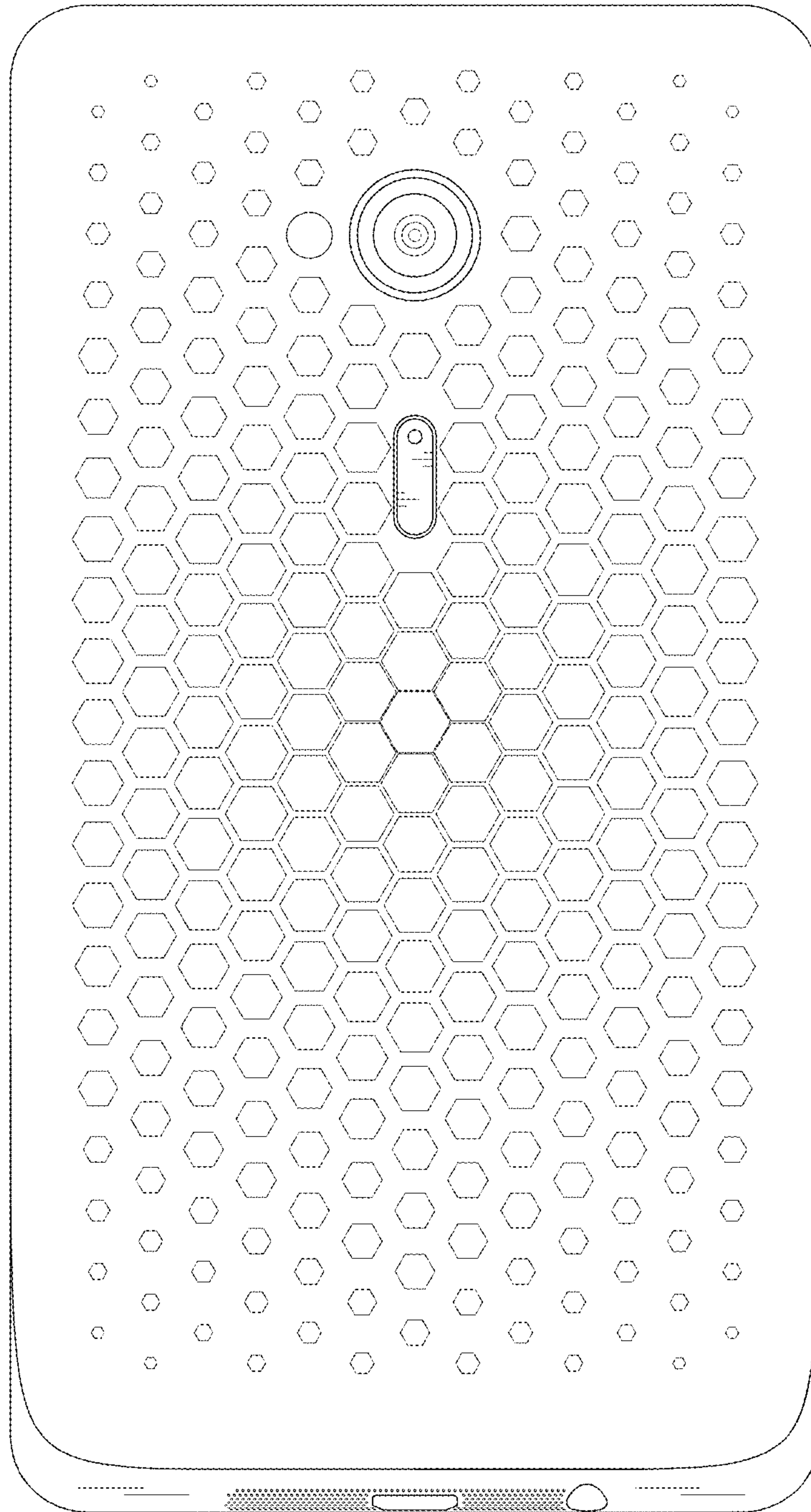

FIG. 4

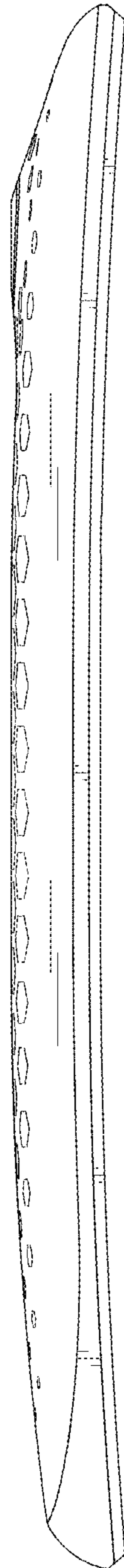

FIG. 5



FIG. 6

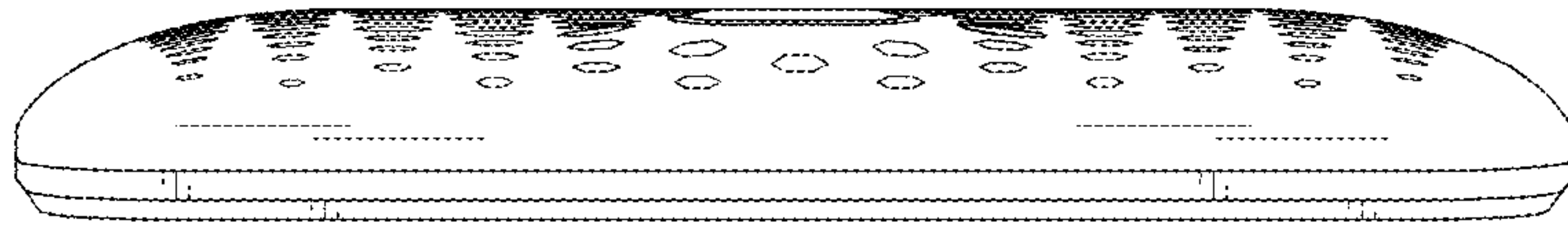

FIG. 7

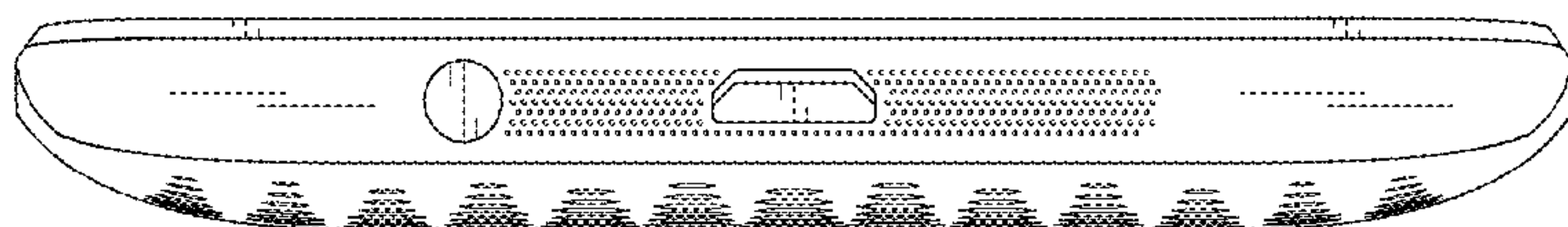

FIG. 8

