



US00D733076S

(12) **United States Design Patent**
Jacoby et al.

(10) **Patent No.:** **US D733,076 S**
(45) **Date of Patent:** **** Jun. 30, 2015**

(54) **CONTROL DEVICE**

- (71) Applicant: **Lutron Electronics Co., Inc.**,
Coopersburg, PA (US)
- (72) Inventors: **Elliot G. Jacoby**, Glenside, PA (US);
Jason C. Killo, Emmaus, PA (US); **Brad**
Michael Kreschollek, Bethlehem, PA
(US)
- (73) Assignee: **Lutron Electronics Co., Inc.**,
Coopersburg, PA (US)
- (**) Term: **14 Years**

- (21) Appl. No.: **29/481,494**
- (22) Filed: **Feb. 6, 2014**
- (51) **LOC (10) Cl.** **13-03**
- (52) **U.S. Cl.**
USPC **D13/171; D13/164**
- (58) **Field of Classification Search**
USPC D13/162, 164, 171, 177; 174/66;
200/5 R, 5 A, 1 B, 293, 296, 329, 406,
200/513, 520, 530, 302.1, 302.2, 314, 315,
200/341, 344; 338/198-200; 307/112, 115,
307/125, 139, 157
CPC H01H 3/12; H01H 9/02; H01H 9/16;
H01H 9/18; H01H 9/181; H01H 9/182;
H01H 13/04; H01H 13/14; H01H 2009/187;
H05B 33/0803; H05B 33/0863; H05B 37/02;
H05B 37/0254; H05B 37/0272; H05B 39/02;
H05B 39/04; H05B 39/085; H05B 39/086;
H05B 39/088
See application file for complete search history.

(56) **References Cited**

U.S. PATENT DOCUMENTS

- D262,261 S * 12/1981 Schumacher et al. D13/164
- D450,043 S * 11/2001 Mosebrook D13/171

(Continued)

FOREIGN PATENT DOCUMENTS

- CA 123790 S 6/2009

OTHER PUBLICATIONS

Lutron Electronics Co., Inc., Stanza Hotel Guestroom Light Control Brochure, Feb. 20, 2008, 12 pages.
(Continued)

Primary Examiner — Selina Sikder
(74) *Attorney, Agent, or Firm* — Saidman DesignLaw Group, LLC

(57) **CLAIM**

We claim the ornamental design for a control device, as shown and described.

DESCRIPTION

FIG. 1 is a perspective view of a control device according to a first embodiment of our new design.
 FIG. 2 is a front view thereof.
 FIG. 3 is a left side view thereof.
 FIG. 4 is a right side view thereof.
 FIG. 5 is a top view thereof.
 FIG. 6 is a bottom view thereof.
 FIG. 7 is a perspective view of a control device according to a second embodiment of our new design.
 FIG. 8 is a front view thereof.
 FIG. 9 is a left side view thereof.
 FIG. 10 is a right side view thereof.
 FIG. 11 is a top view thereof.
 FIG. 12 is a bottom view thereof.
 FIG. 13 is a perspective view of a control device according to a third embodiment of our new design.
 FIG. 14 is a front view thereof.
 FIG. 15 is a left side view thereof.
 FIG. 16 is a right side view thereof.
 FIG. 17 is a top view thereof.
 FIG. 18 is a bottom view thereof.
 FIG. 19 is a perspective view of a control device according to a fourth embodiment of our new design.
 FIG. 20 is a front view thereof.
 FIG. 21 is a left side view thereof.
 FIG. 22 is a right side view thereof.
 FIG. 23 is a top view thereof; and,
 FIG. 24 is a bottom view thereof.
 The rear views form no part of the design and are omitted.

1 Claim, 16 Drawing Sheets

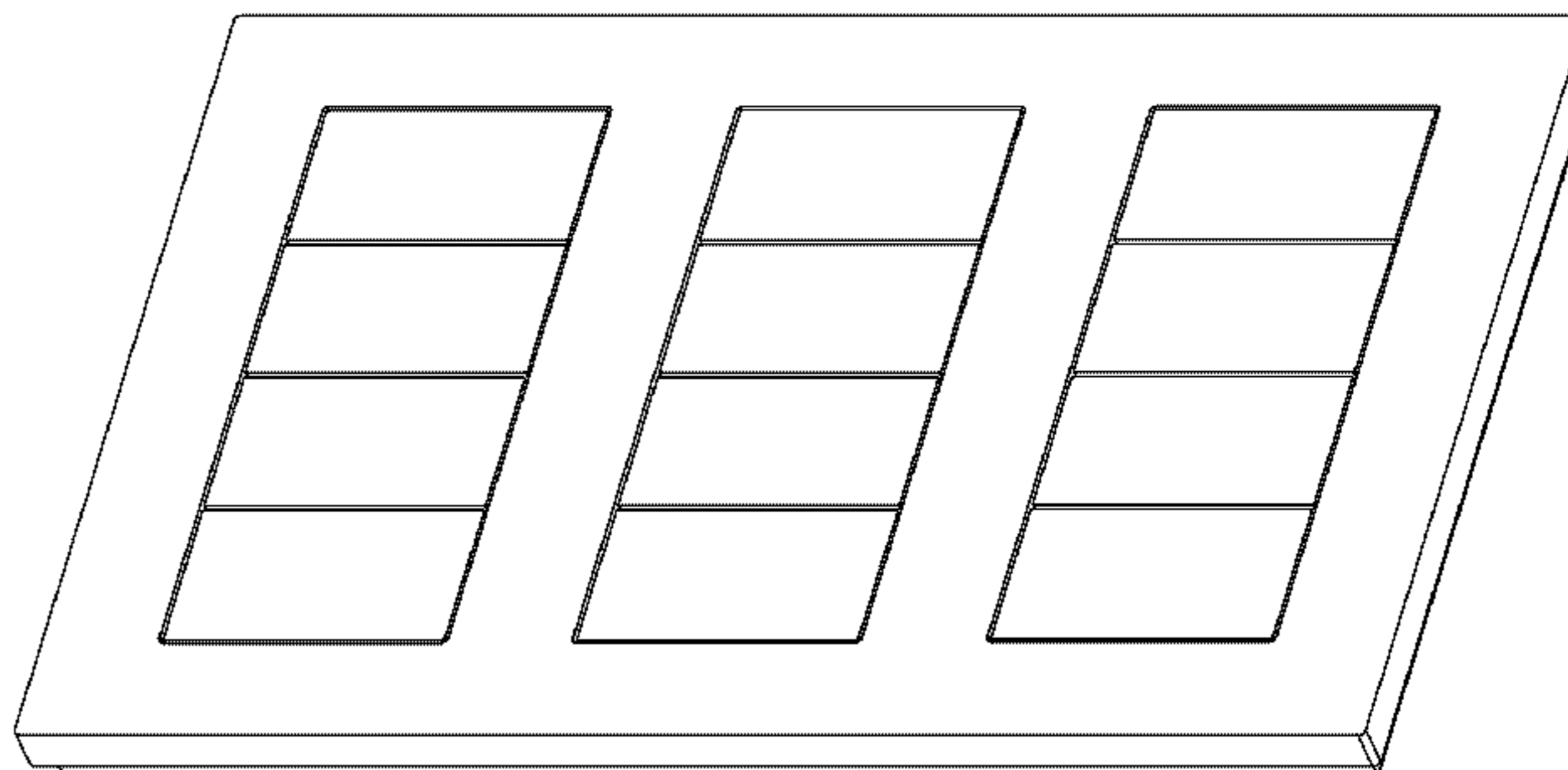
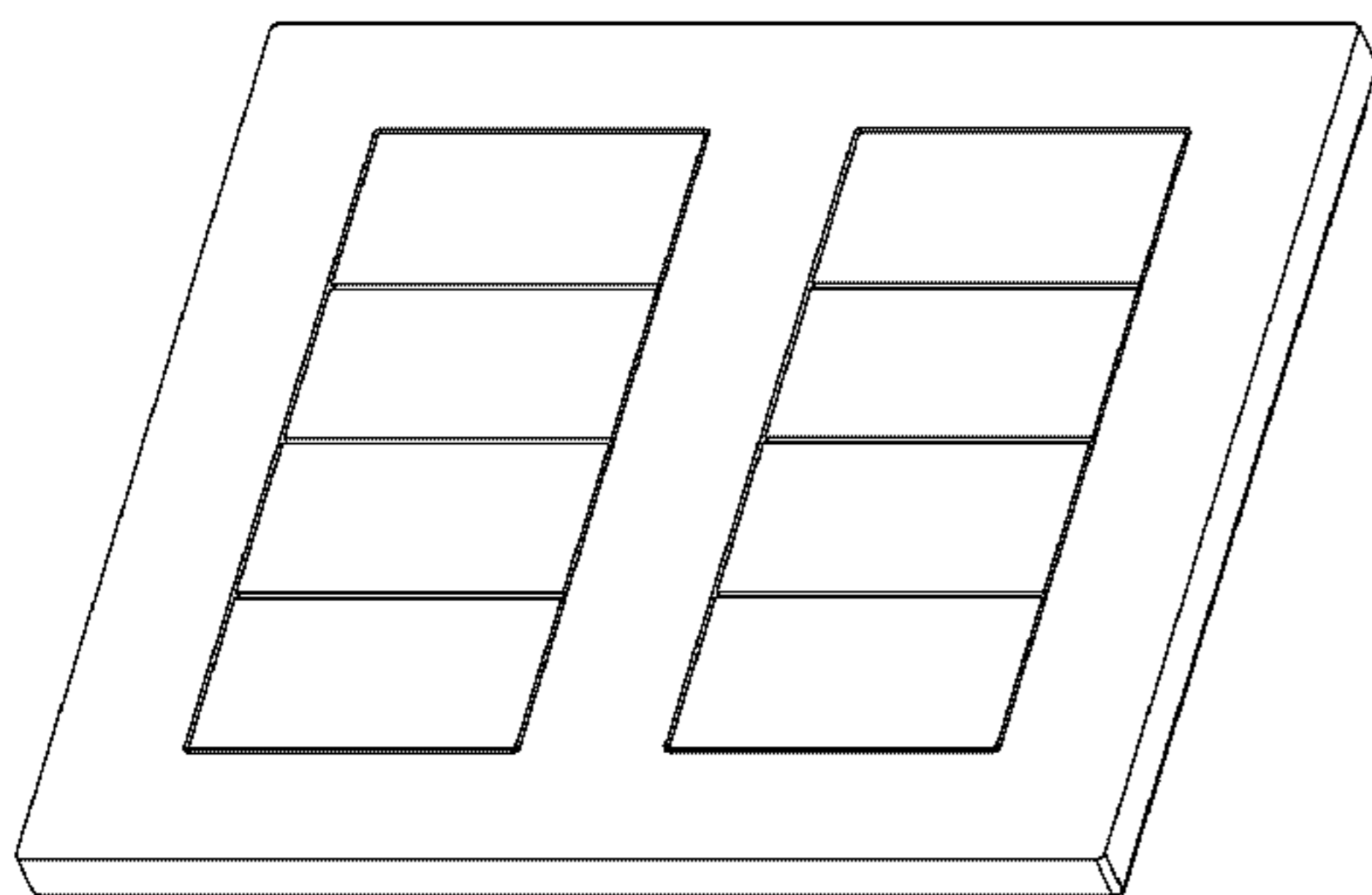

(56)

References Cited

U.S. PATENT DOCUMENTS

D453,742 S 2/2002 Butler et al.
 D465,460 S 11/2002 Mayo et al.
 6,535,202 B1 * 3/2003 Amari et al. 345/173
 7,361,853 B2 * 4/2008 Clegg et al. 200/5 A
 D573,956 S 7/2008 Hollner et al.
 D631,854 S 2/2011 Blair et al.
 D633,448 S * 3/2011 Biery et al. D13/171
 D638,375 S 5/2011 Clymer et al.
 D649,123 S 11/2011 Jacoby et al.
 D649,124 S 11/2011 Jacoby et al.
 D649,520 S 11/2011 Jacoby et al.
 D666,978 S 9/2012 Felegy, Jr. et al.
 8,289,192 B2 * 10/2012 O'Donnell 341/22
 D694,196 S 11/2013 Felegy, Jr. et al.
 D694,716 S 12/2013 Felegy, Jr. et al.
 D714,736 S * 10/2014 O'Donnell D13/164

OTHER PUBLICATIONS

Lightolier, Specification Sheet for iGen DALI 4-Button Scene Controller Model No. DA-WS4SS-7, 2007, 2 pages.
 Vantage Controls Inc., Vantage Online Binder, 2004, pp. 1, 3-4, 7, 33-34, 113.
 Dynalite Intelligent Light Pty Ltd., Light News, Aug. 2005, 8 pages, issue 2.
 Inncom, GS-700 Family Glass Series Switches Sell Sheet, Nov. 2008, 2 pages.
 Lutron Electronics Co., Inc., Faceplate for Pico Wireless Controller Installation Sheet, Mar. 31, 2010, 2 sheets.
 Basalte BVBA, Sentido KNX v3.1 Manual, 2012, pp. 1-3.
 Bticino Spa, Matix Brochure, May 2009, 16 pages.
 Lutron Electronics Co., Inc., Residential Lighting Controls Catalog, 2011, front cover, p. 79, rear cover.
 U.S. Appl. No. 29/502,399, filed Sep. 16, 2014, Jacoby et al.
 U.S. Appl. No. 29/472,772, filed Nov. 15, 2013, Jacoby et al.
 U.S. Appl. No. 29/502,412, filed Sep. 16, 2014, Jacoby et al.

* cited by examiner

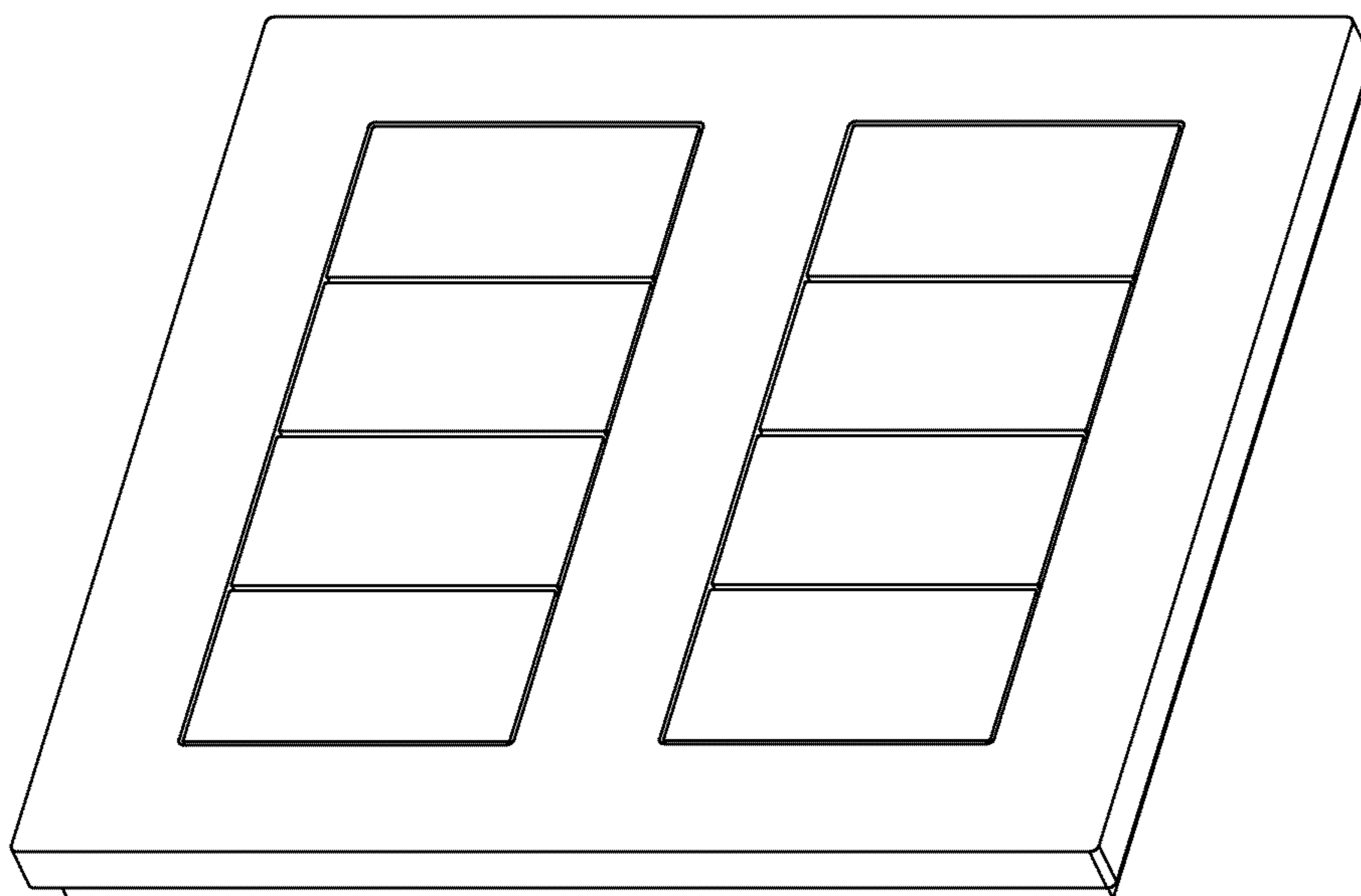

Fig. 1

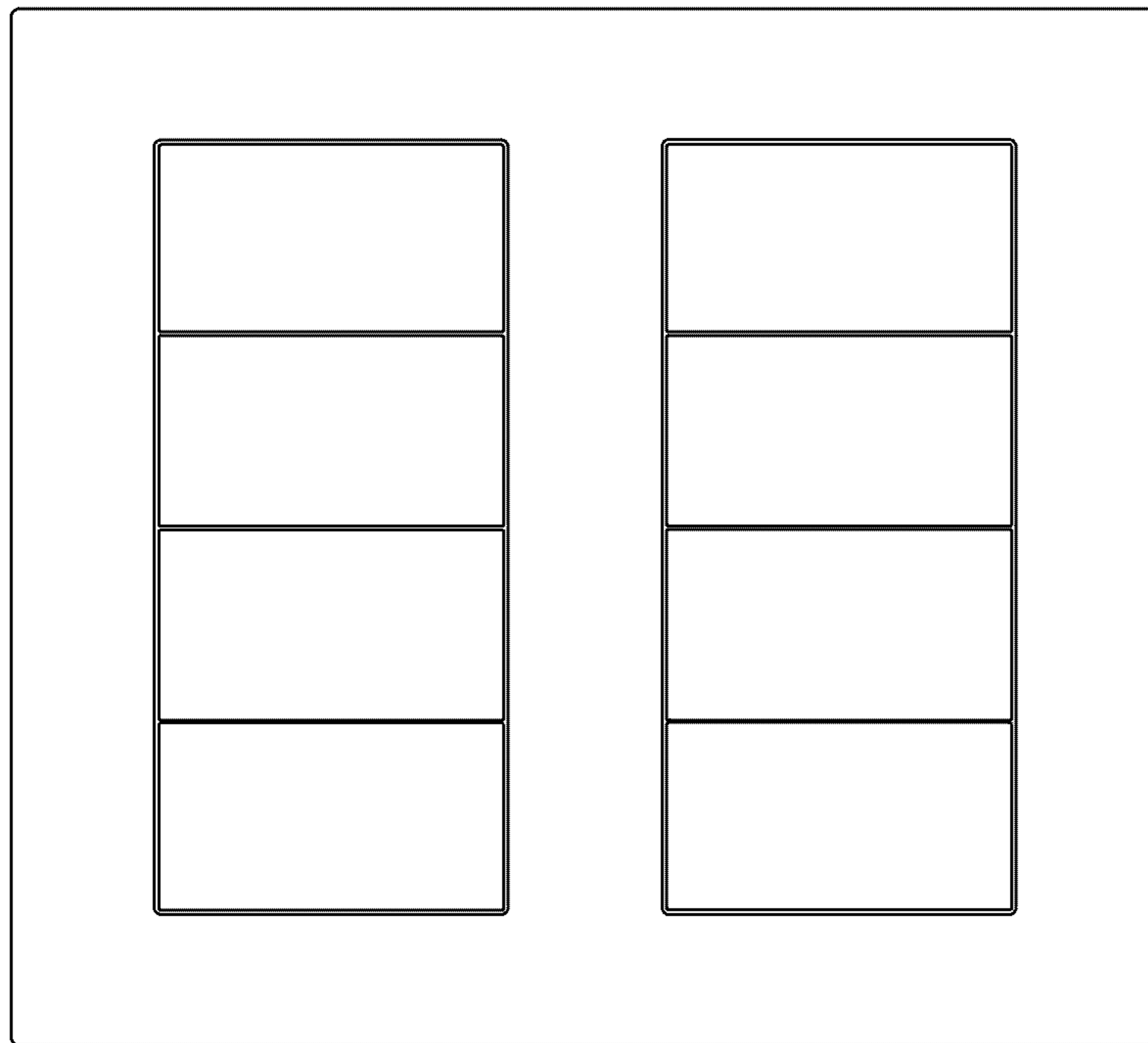

Fig. 2

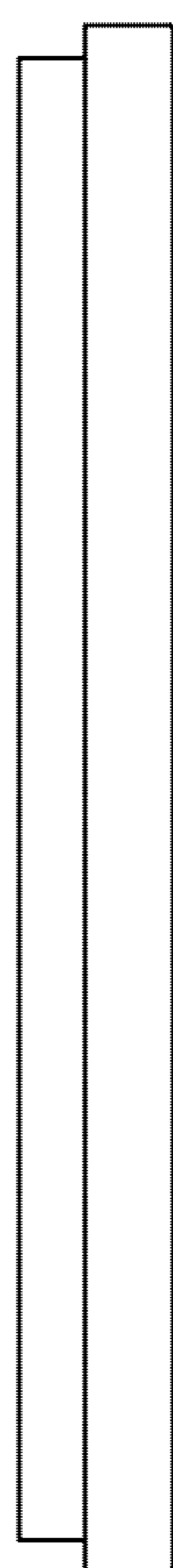

Fig. 3

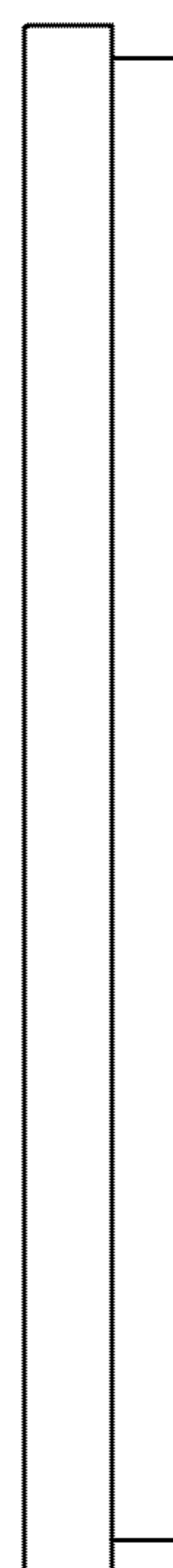

Fig. 4



Fig. 5

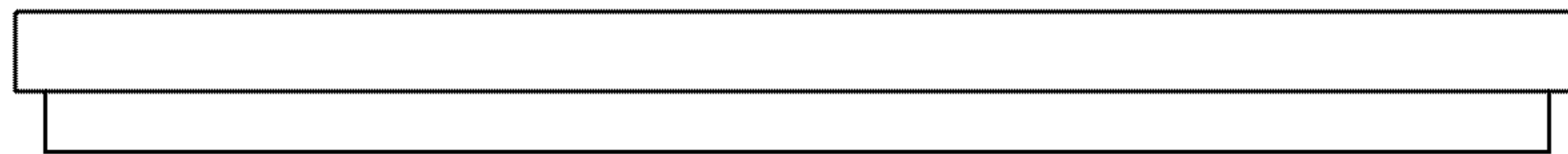

Fig. 6

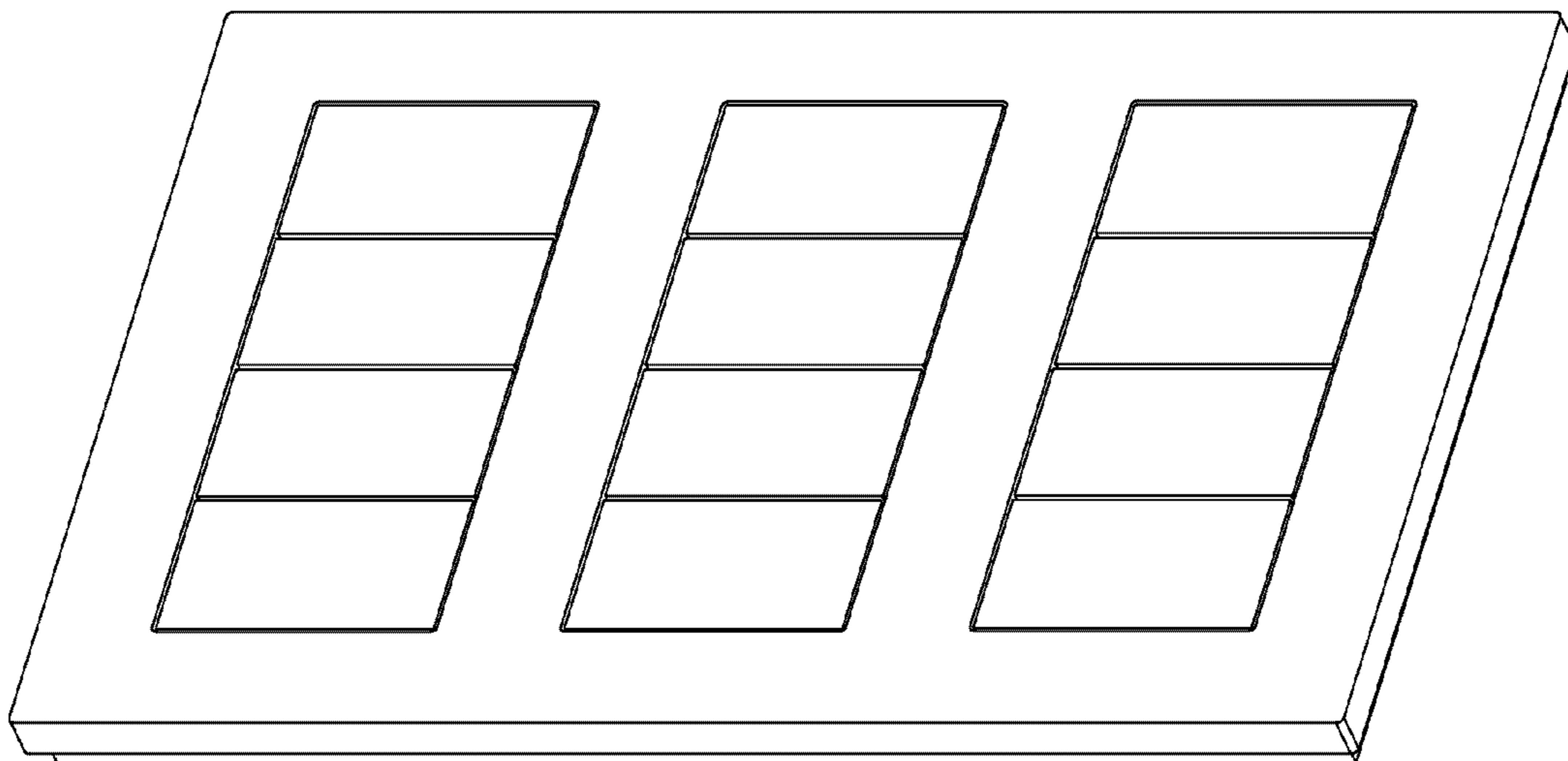

Fig. 7

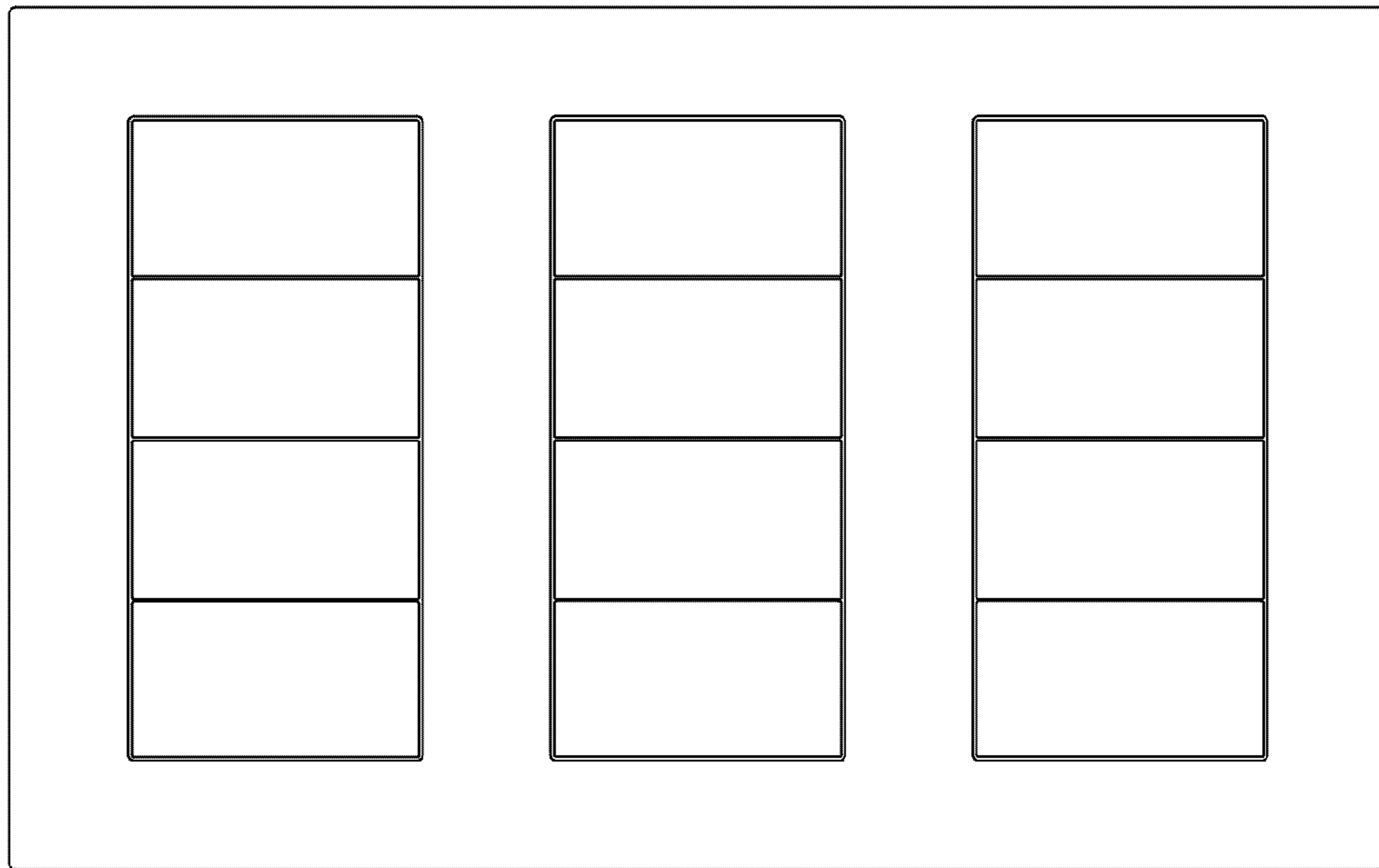

Fig. 8



Fig. 9

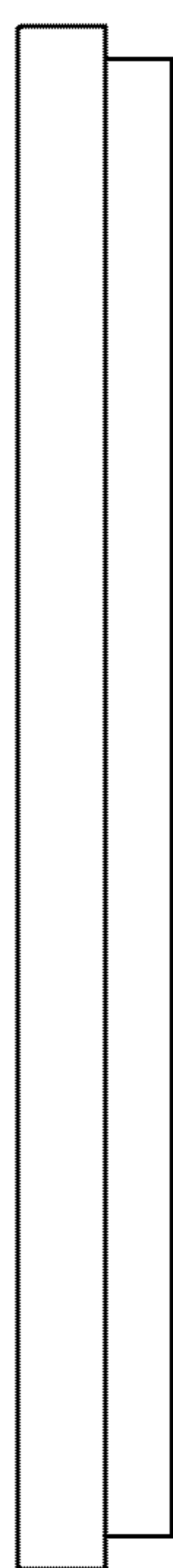

Fig. 10



Fig. 11



Fig. 12

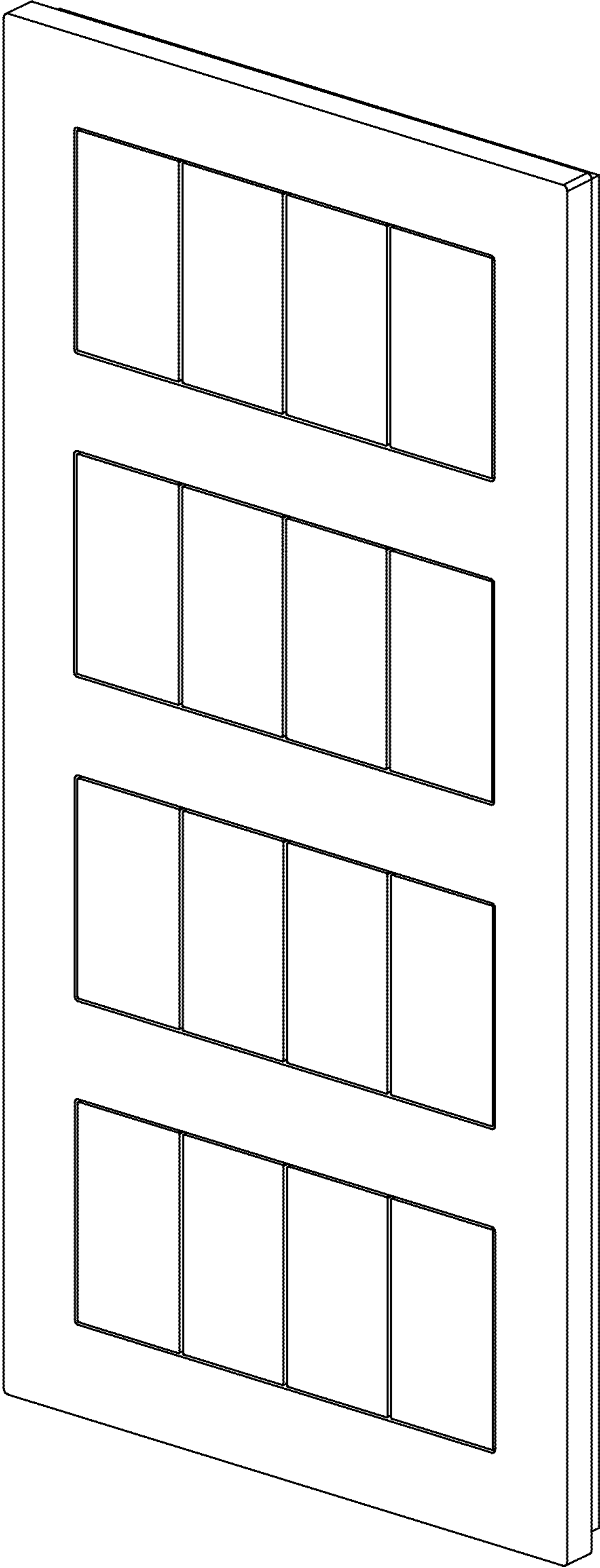

Fig. 13

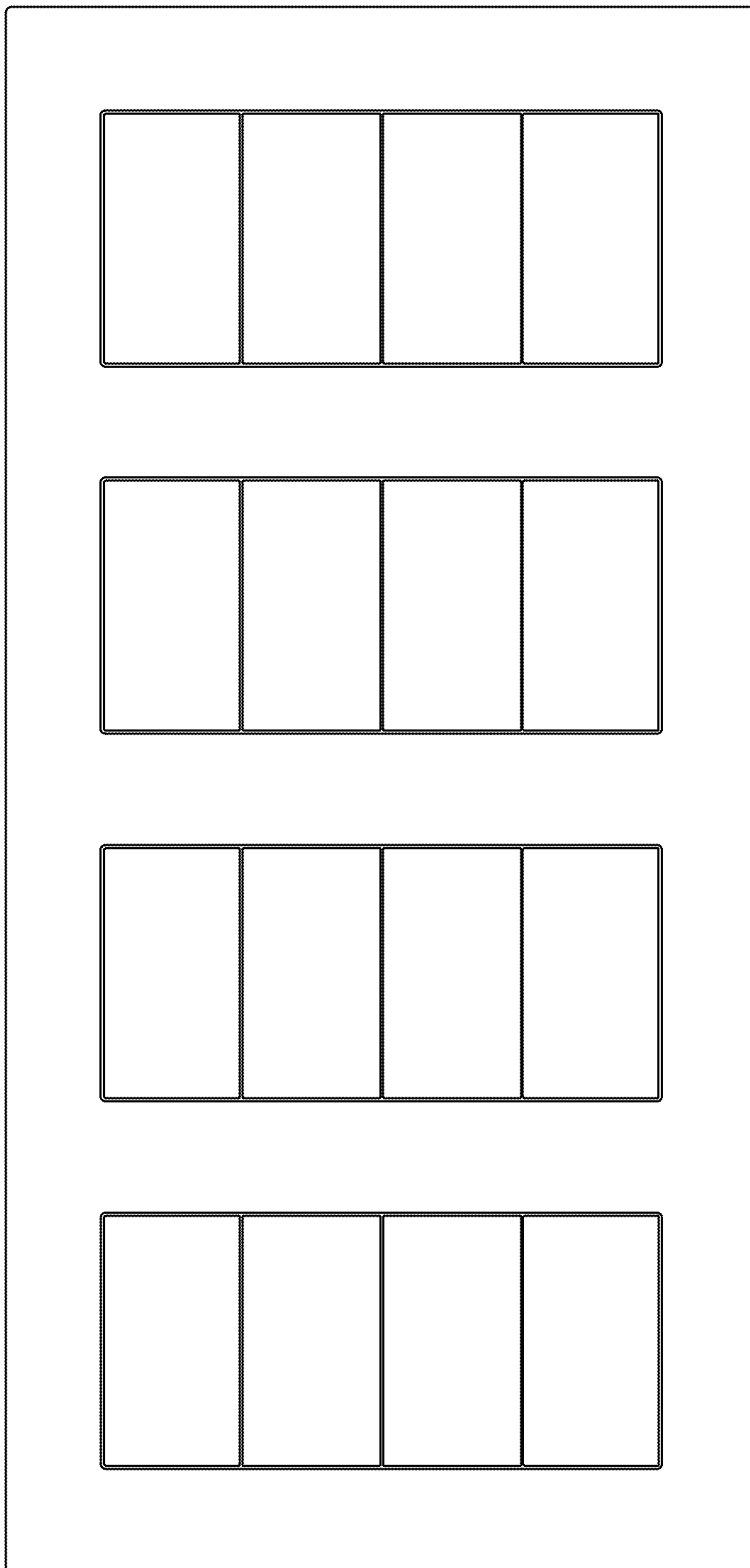

Fig. 14

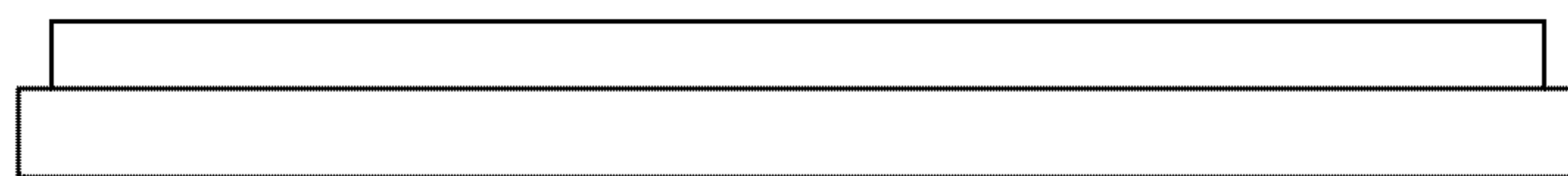

Fig. 16



Fig. 15

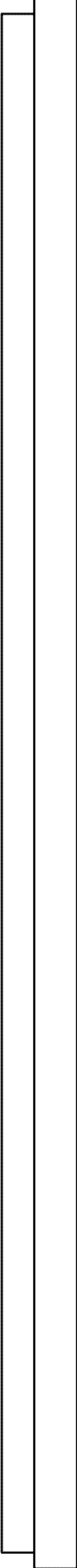

Fig. 17

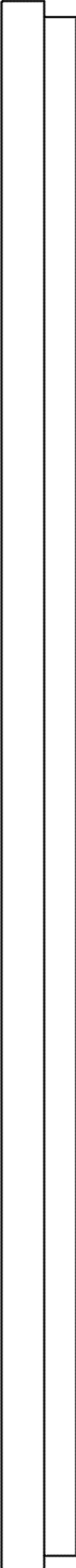

Fig. 18

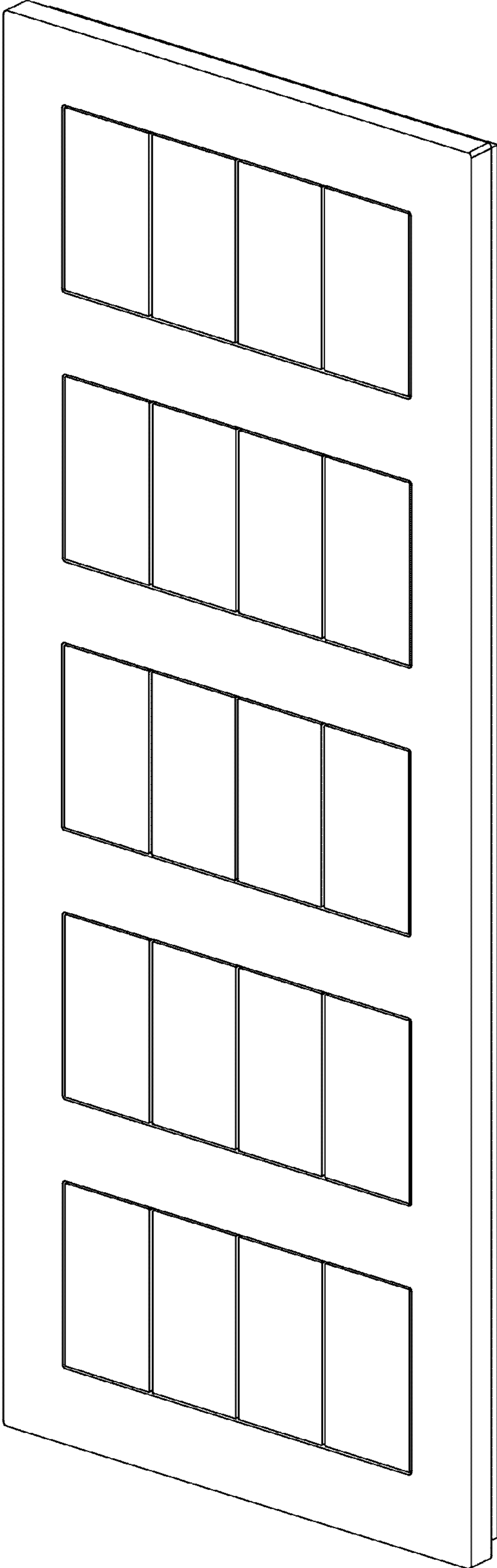

Fig. 19

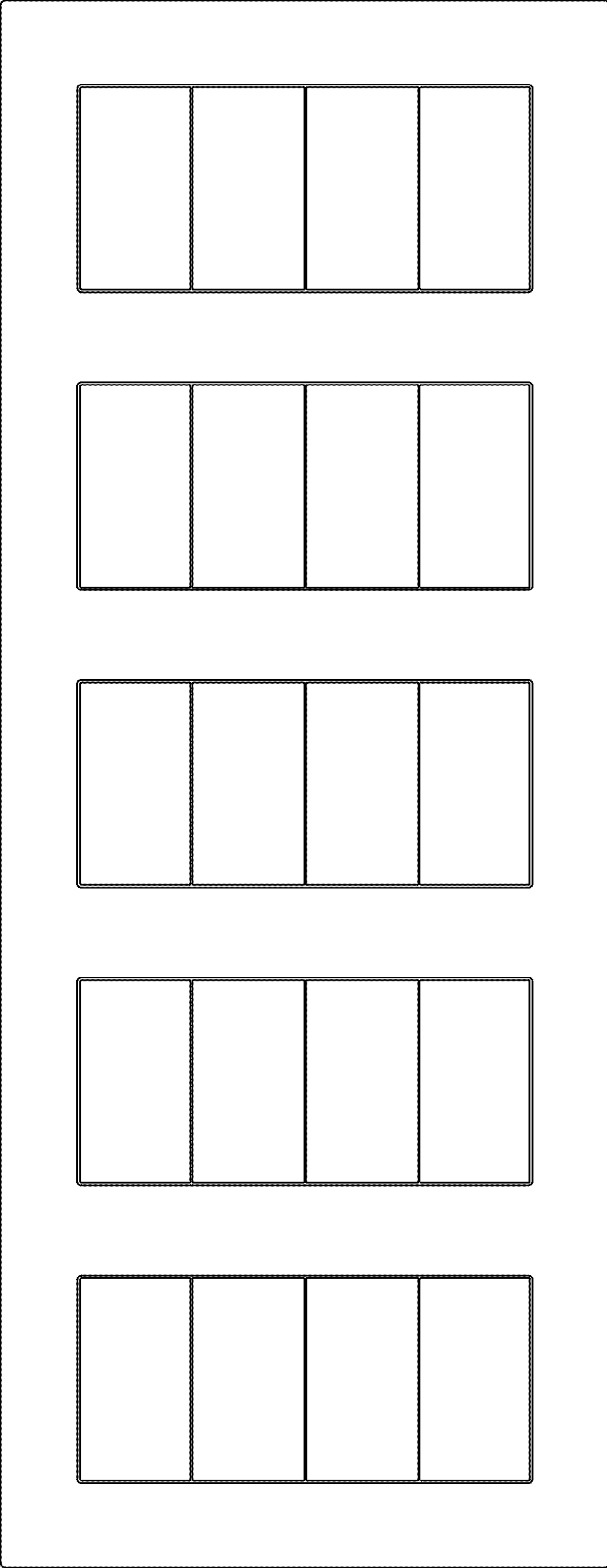

Fig. 20



Fig. 22

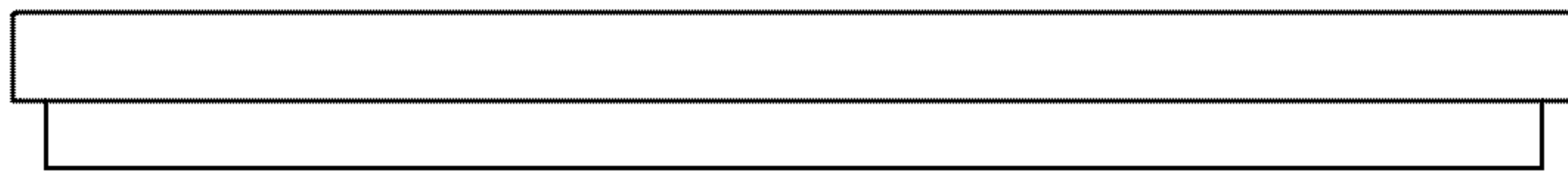

Fig. 21

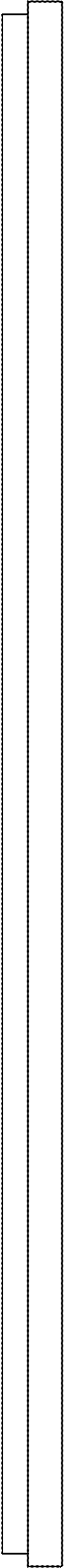

Fig. 23

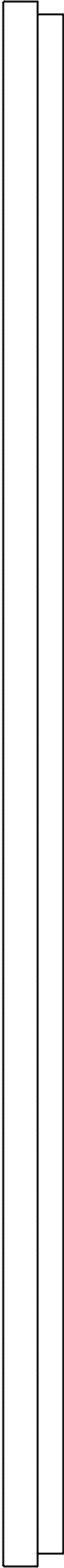

Fig. 24