



US00D733062S

(12) **United States Design Patent**
Ito et al.

(10) **Patent No.:** **US D733,062 S**
(45) **Date of Patent:** **** Jun. 30, 2015**

(54) **OPTOELECTRONIC CONVERTING CONNECTOR FOR OPTICAL FIBERS**

(71) Applicant: **Kabushiki Kaisha Toshiba**, Minato-ku, Tokyo (JP)

(72) Inventors: **Masaki Ito**, Buzen (JP); **Atsushi Takeshita**, Buzen (JP); **Yuichi Tagami**, Buzen (JP)

(73) Assignee: **Kabushiki Kaisha Toshiba**, Tokyo (JP)

(**) Term: **14 Years**

(21) Appl. No.: **29/459,805**

(22) Filed: **Jul. 3, 2013**

(30) **Foreign Application Priority Data**

Jan. 8, 2013 (JP) 2013-000080

(51) **LOC (10) Cl.** **13-03**

(52) **U.S. Cl.**
USPC **D13/149**

(58) **Field of Classification Search**
USPC D13/101, 110, 117, 118, 129, 133, 146, D13/147, 149, 153, 154, 183, 184, 199; 439/246, 405, 417, 445, 465, 532, 533, 439/585
CPC H01R 4/10; H01R 4/18
See application file for complete search history.

(56) **References Cited**

U.S. PATENT DOCUMENTS

4,975,078 A * 12/1990 Stroede et al. 439/405
5,002,504 A * 3/1991 Carlson 439/599
5,145,409 A * 9/1992 Sato et al. 439/585
D335,864 S * 5/1993 Kensaku et al. D13/133
D417,862 S * 12/1999 Wood et al. D13/133

D418,109 S * 12/1999 Lok D13/133
D431,528 S * 10/2000 Zhu et al. D13/133
D444,767 S * 7/2001 Sato et al. D13/133
D449,273 S * 10/2001 Lin D13/133
D454,113 S * 3/2002 Ikeda et al. D13/133
D474,743 S * 5/2003 Cheng D13/133
D475,682 S * 6/2003 Li et al. D13/133

(Continued)

FOREIGN PATENT DOCUMENTS

JP 904383 8/1994
JP 1093539 12/2000

(Continued)

Primary Examiner — Derrick Holland
Assistant Examiner — Jennifer O King

(74) *Attorney, Agent, or Firm* — Banner & Witcoff, Ltd.

(57) **CLAIM**

The ornamental design for an optoelectronic converting connector for optical fibers, as shown and described.

DESCRIPTION

FIG. 1 is a front, top and left side perspective view of an optoelectronic converting connector for optical fibers, showing our new design;
FIG. 2 is a rear, bottom and right side perspective view thereof;
FIG. 3 is a front elevational view thereof;
FIG. 4 is a rear elevational view thereof;
FIG. 5 is a top plan view thereof;
FIG. 6 is a bottom plan view thereof;
FIG. 7 is a right side elevational view thereof; the opposite side being a mirror image thereof; and,
FIG. 8 is an enlarged cross sectional view thereof, taken along the line 8-8 in FIG. 3.
The broken lines shown in FIG. 8 represent unclaimed subject matter only and form no part of the claim.

1 Claim, 8 Drawing Sheets

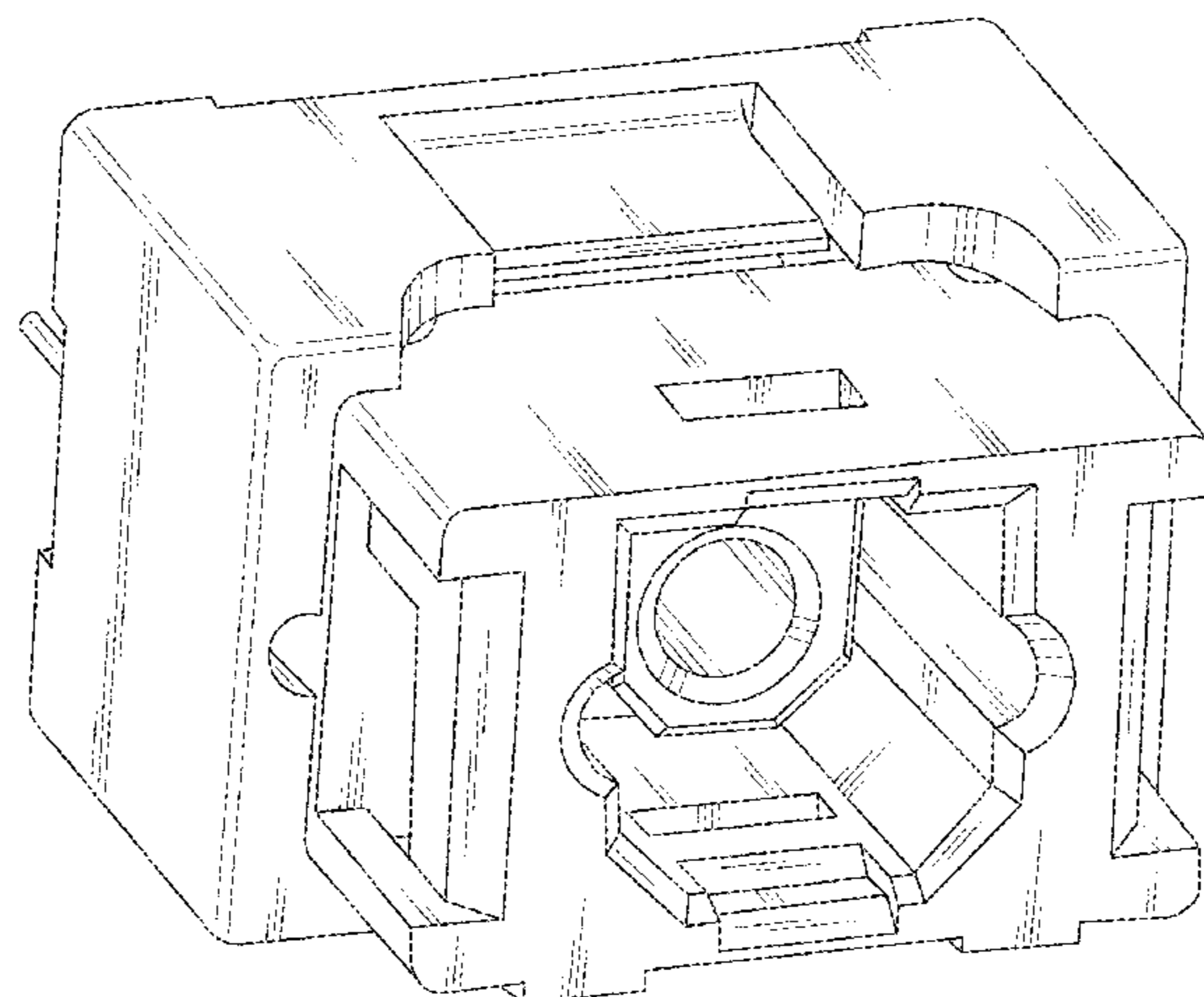

(56)

References Cited

FOREIGN PATENT DOCUMENTS

U.S. PATENT DOCUMENTS

D530,672 S *	10/2006	Mine et al.	D13/147
D552,550 S *	10/2007	Lin et al.	D13/133
D570,287 S *	6/2008	Chen et al.	D13/133
D585,025 S *	1/2009	Kudo	D13/133
D585,380 S *	1/2009	So	D13/146
D589,447 S *	3/2009	Sasada et al.	D13/133
D658,584 S *	5/2012	Mueller	D13/133
D694,191 S *	11/2013	Lien et al.	D13/149

JP	1095518	1/2001
JP	1099790	2/2001
JP	1187800	10/2003
JP	1203385	4/2004
JP	1216984	9/2004
JP	1224596	12/2004
JP	1256093	11/2005
JP	1310666	9/2007
JP	1310767	9/2007

* cited by examiner

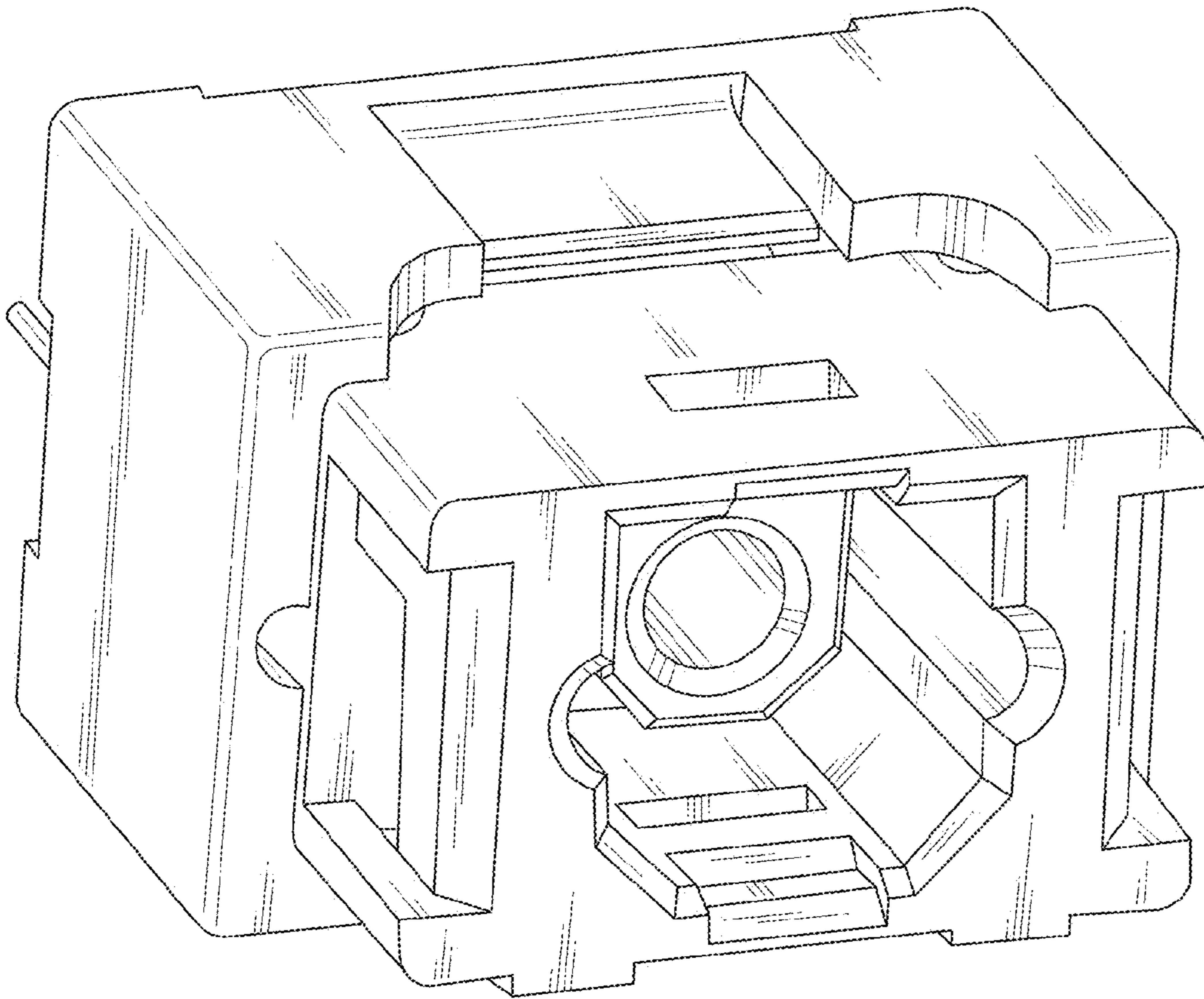

FIG. 1

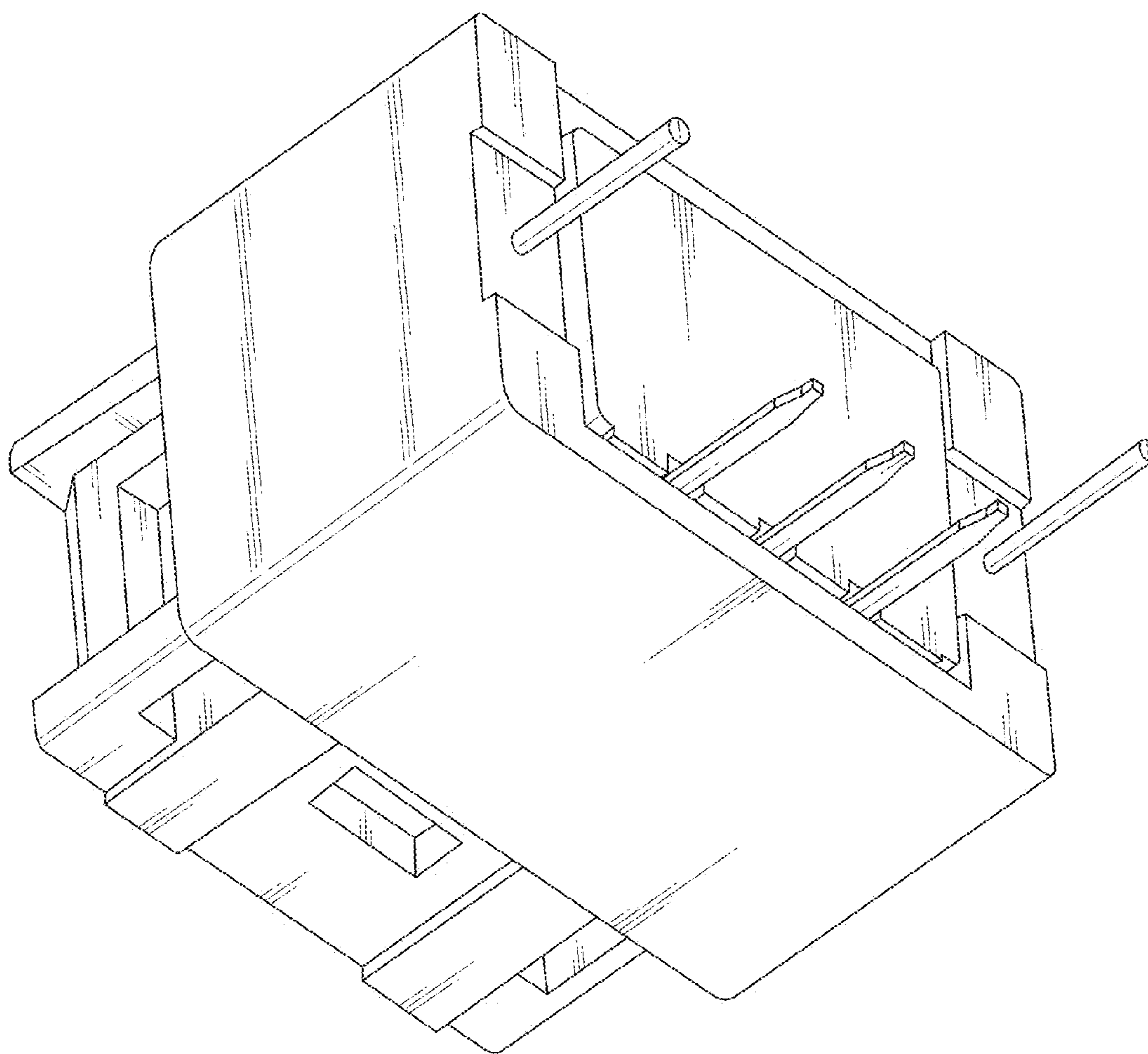

FIG. 2

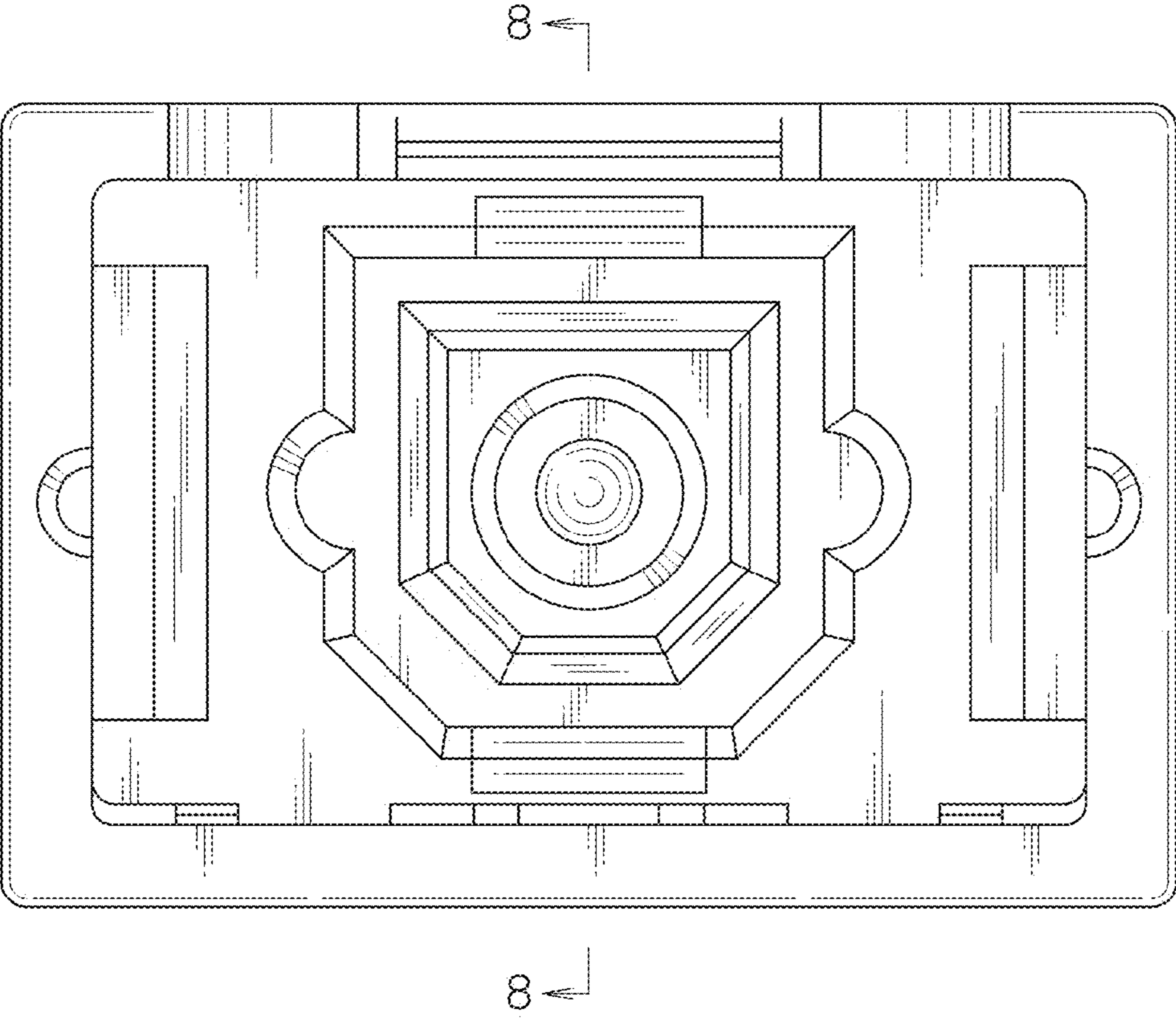

FIG. 3

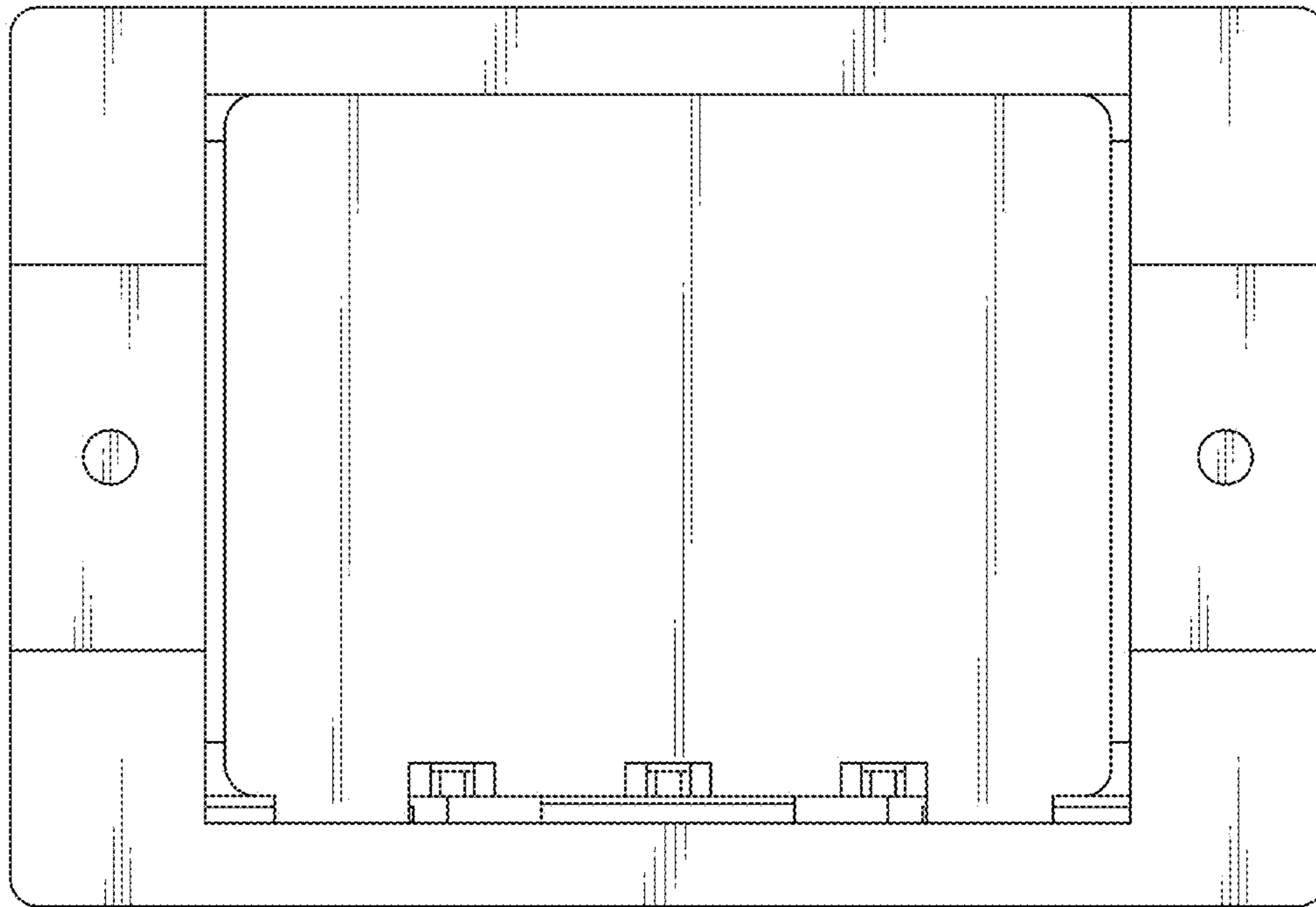

FIG. 4

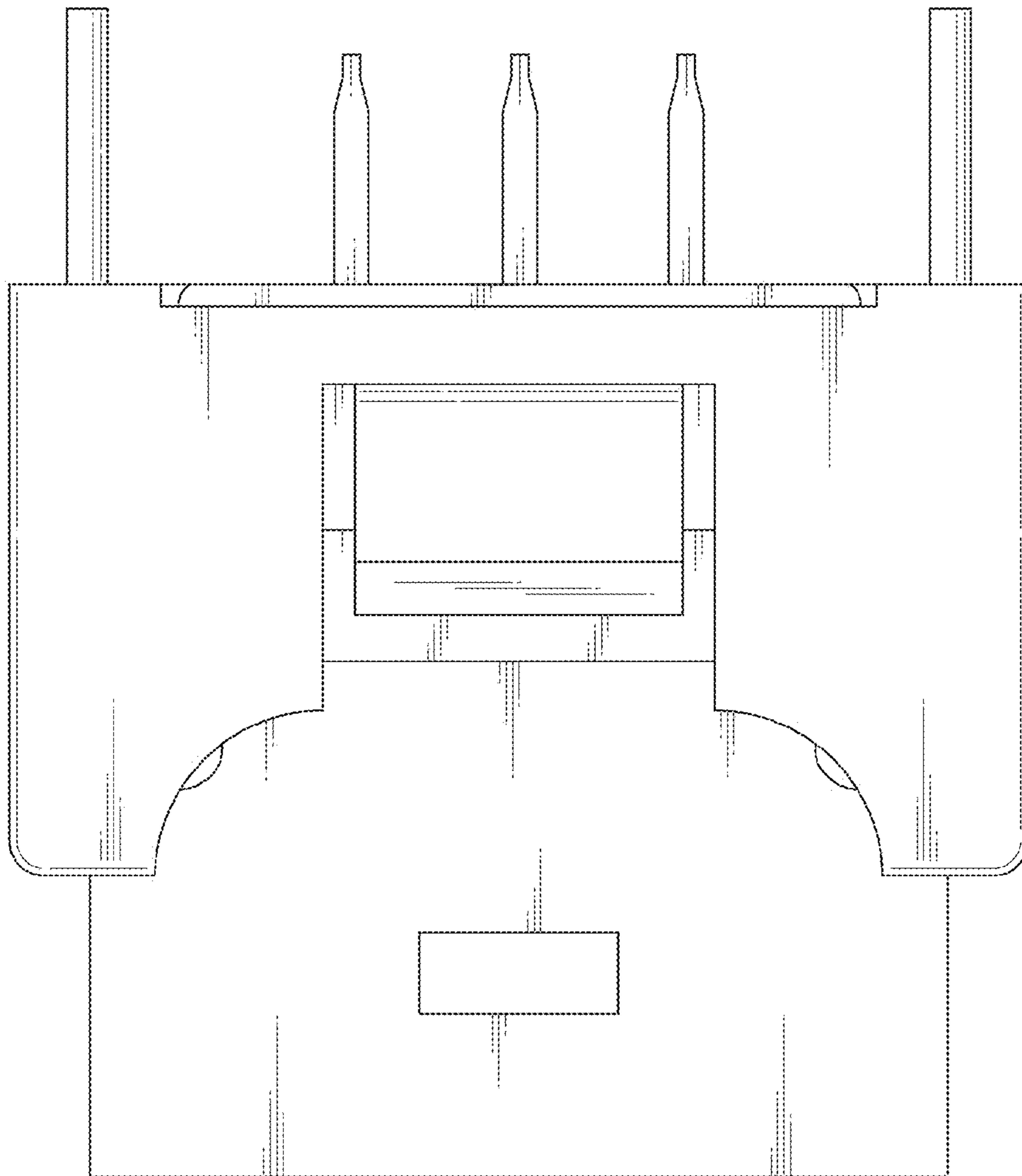

FIG. 5

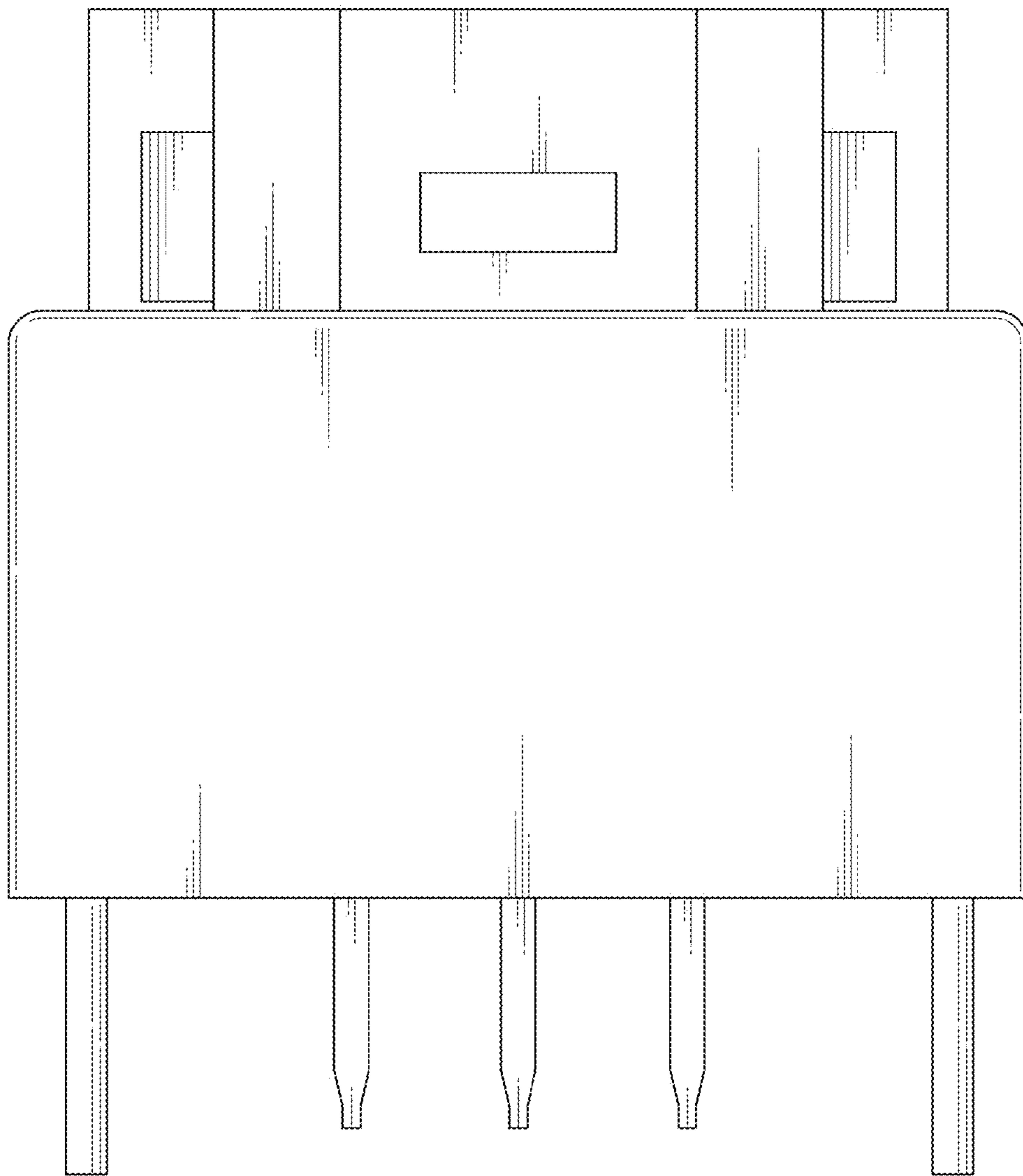

FIG. 6

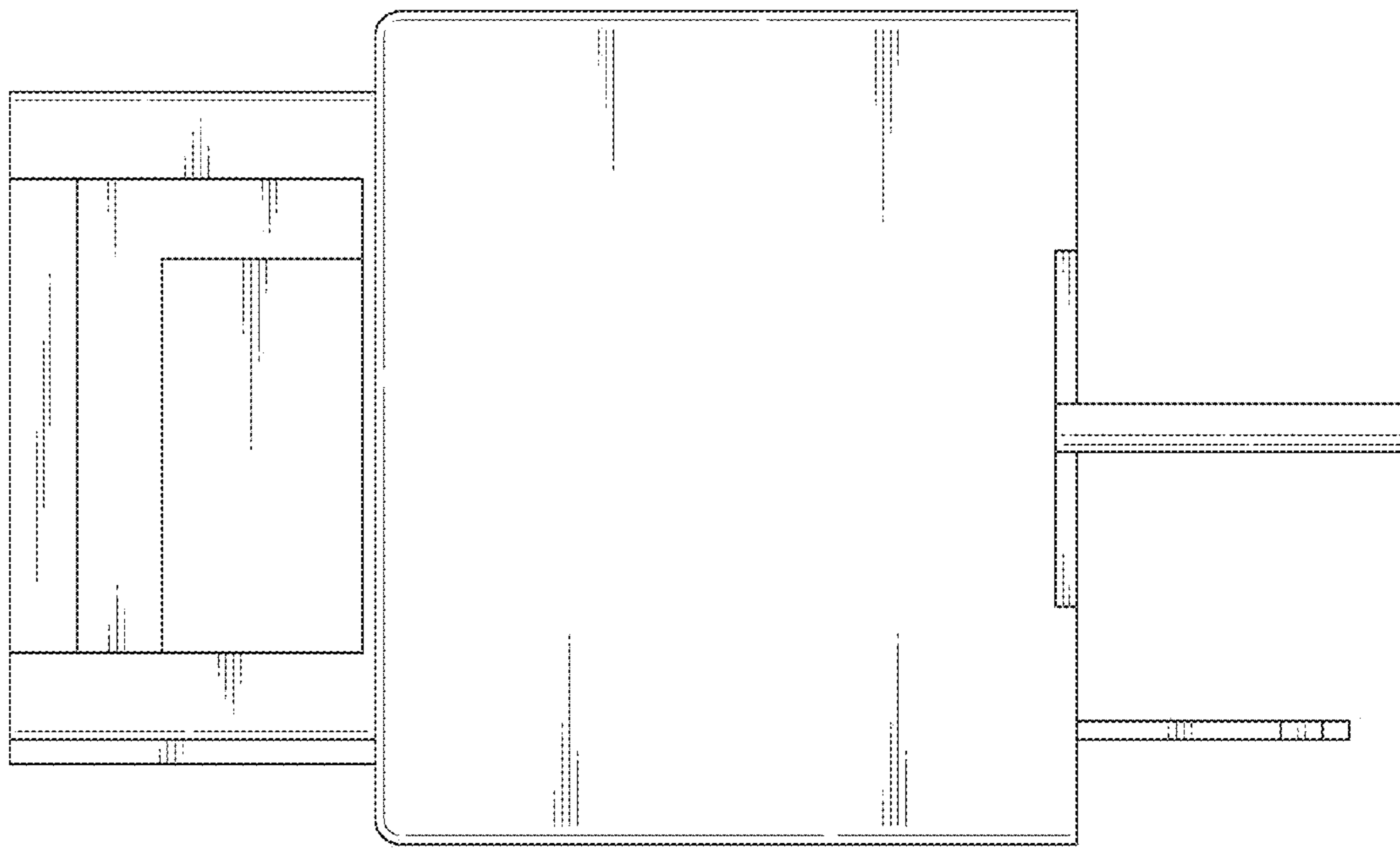

FIG. 7

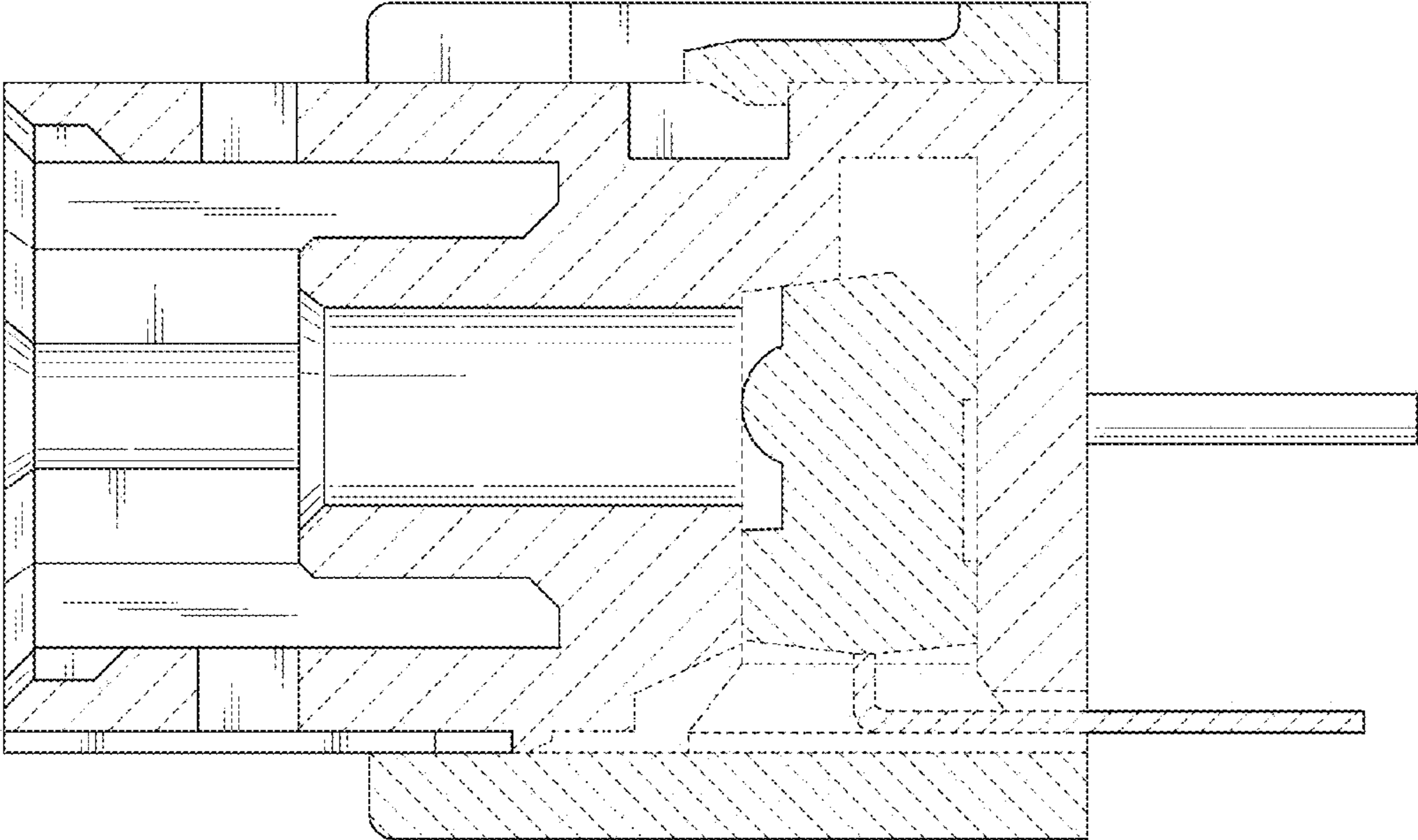

FIG. 8