



US00D733040S

(12) **United States Design Patent**  
**Rayman**

(10) **Patent No.:** **US D733,040 S**  
(45) **Date of Patent:** **\*\* Jun. 30, 2015**

(54) **TIRE TREAD**

(71) Applicant: **Eurotire, Inc.**, Miami, FL (US)

(72) Inventor: **William E. Rayman**, Hartville, OH (US)

(73) Assignee: **EUROTIRE, INC.**, Miami, FL (US)

(\*\*) Term: **14 Years**

(21) Appl. No.: **29/432,895**

(22) Filed: **Sep. 21, 2012**

(51) **LOC (10) Cl.** ..... **12-15**

(52) **U.S. Cl.**  
USPC ..... **D12/599**

(58) **Field of Classification Search**  
USPC ..... D12/568–603, 900–901;  
152/209.01–209.28  
CPC ..... B60C 11/03; B60C 11/0311  
See application file for complete search history.

(56) **References Cited**

**U.S. PATENT DOCUMENTS**

D104,683 S *	5/1937	Hardeman	.....	D12/599
D126,072 S *	3/1941	Hardeman	.....	D12/599
2,971,552 A *	2/1961	Williams et al.	.....	152/209.1
D251,722 S *	5/1979	Tamura et al.	.....	D12/593
4,265,287 A *	5/1981	Abe et al.	.....	152/209.16
D457,487 S *	5/2002	Rayman	.....	D12/579
D611,892 S *	3/2010	Huffman	.....	D12/599
D613,677 S *	4/2010	Neubauer et al.	.....	D12/579
D619,532 S *	7/2010	Bao	.....	D12/599
D633,435 S *	3/2011	Shan et al.	.....	D12/599

D642,973 S *	8/2011	Parr	.....	D12/599
D652,371 S *	1/2012	Parr	.....	D12/599
D652,372 S *	1/2012	Rayman	.....	D12/599

**OTHER PUBLICATIONS**

Eurotire 46/90-57 U-11 PR68 E4 tire, eurotire.com, one page. Found online Feb. 11, 2015 at [http://www.eurotire.net/wp-content/uploads/46\\_90-57-U-11-PR68-E4\\_EN\\_101513.pdf](http://www.eurotire.net/wp-content/uploads/46_90-57-U-11-PR68-E4_EN_101513.pdf).\*

\* cited by examiner

*Primary Examiner* — Robert M Spear

(74) *Attorney, Agent, or Firm* — Venable LLP; Robert Kinberg

(57) **CLAIM**

I claim the ornamental design for a tire tread, as shown and described.

**DESCRIPTION**

FIG. 1 is a perspective view of a tire tread, according to the invention, it being understood that the tread pattern repeats uniformly throughout the outer circumference of the tire and the carcass portion of the tire located radially inwardly of the tread forms no part of the design;

FIG. 2 is a front elevational view of the tire tread, according to FIG. 1; and

FIG. 3 is a side elevational view of the tire tread, according to FIG. 1, the opposite side elevational view being identical thereto; and,

FIG. 4 is an enlarged view of the portion of the tire tread shown in FIG. 2.

In the drawings, the broken lines defining the sidewall and inner bead and the peripheral boundary between the tire tread and the sidewall depict environmental subject matter only and form no part of the claimed design.

**1 Claim, 4 Drawing Sheets**

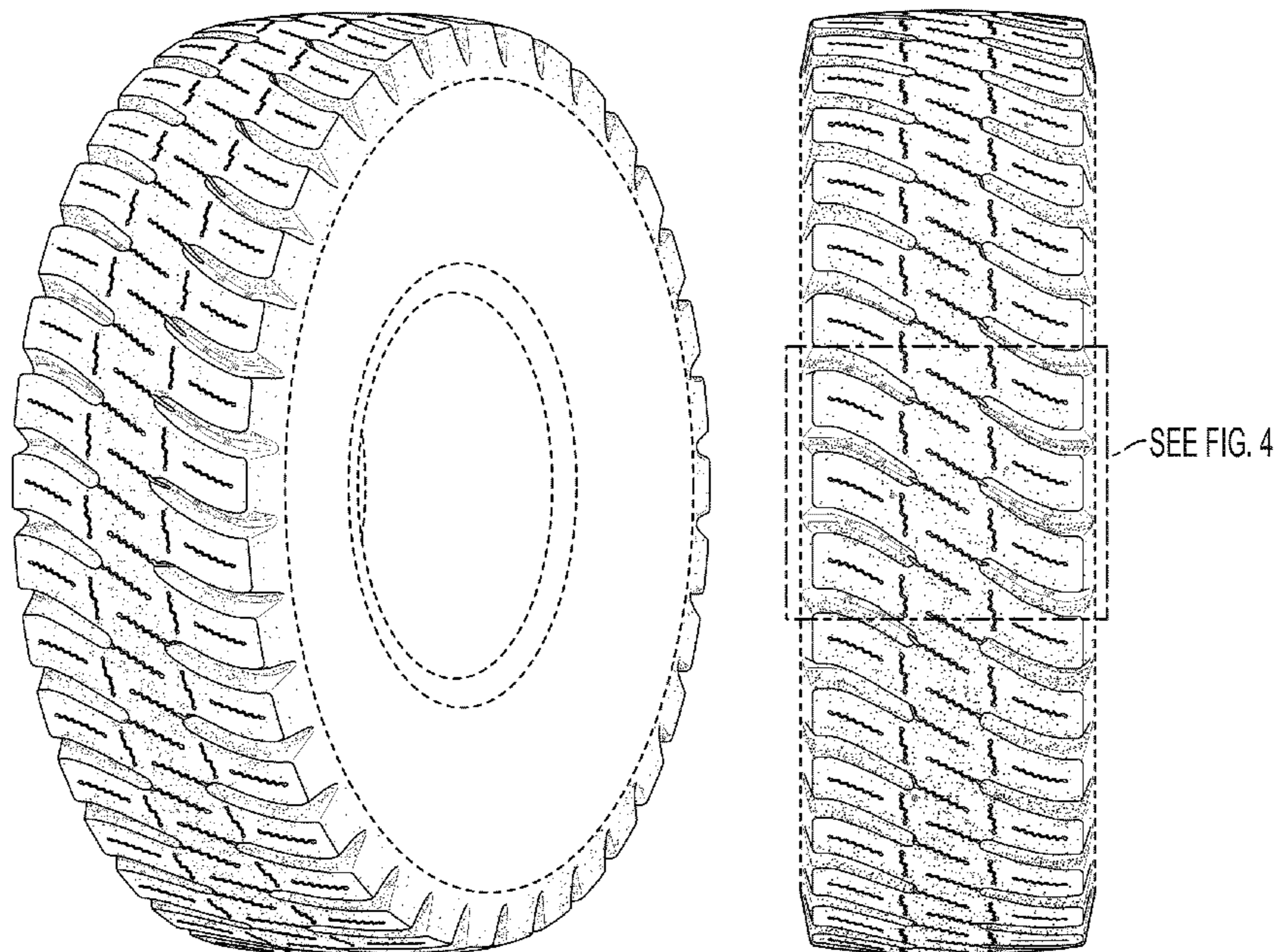

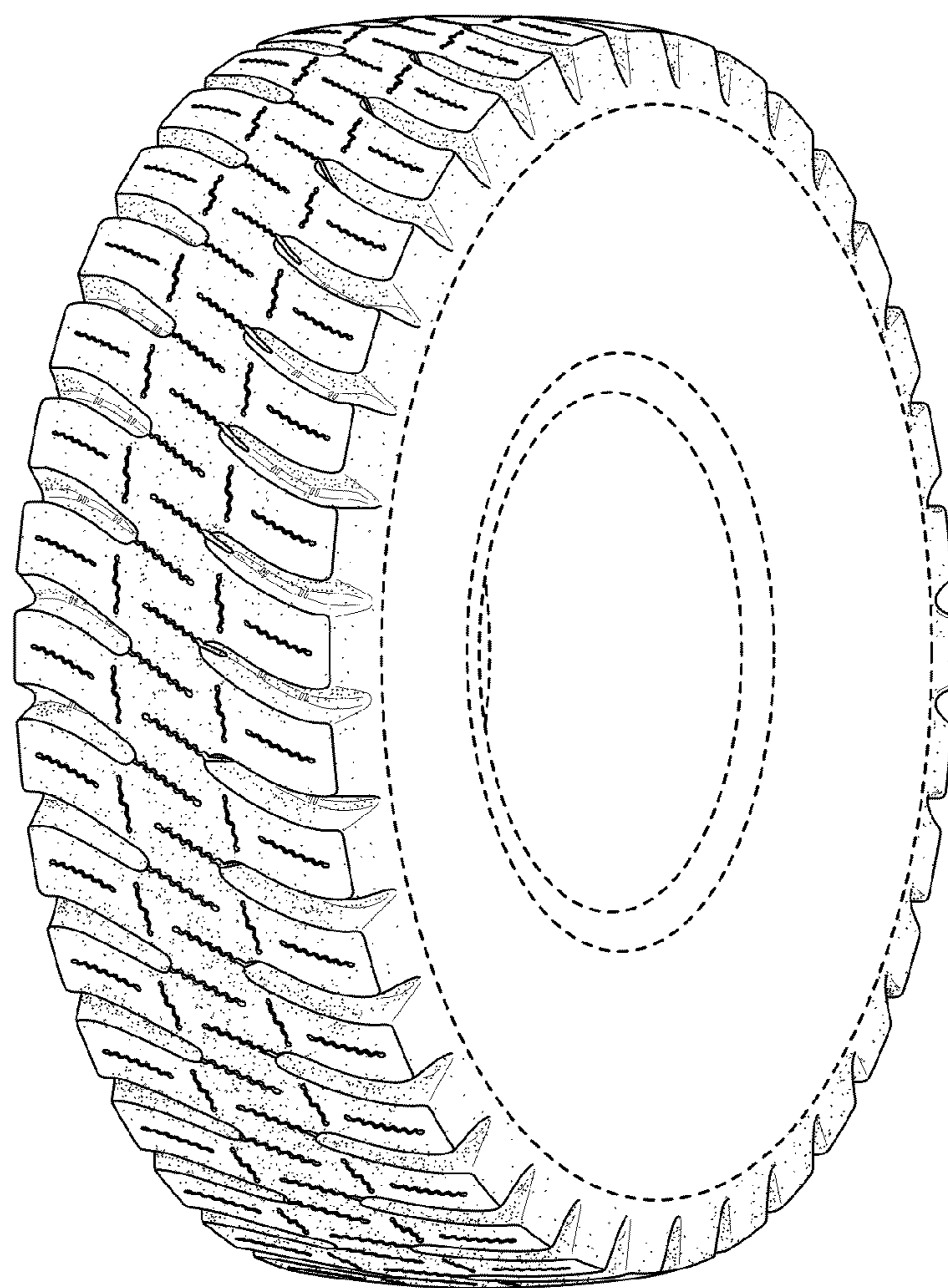

FIG. 1



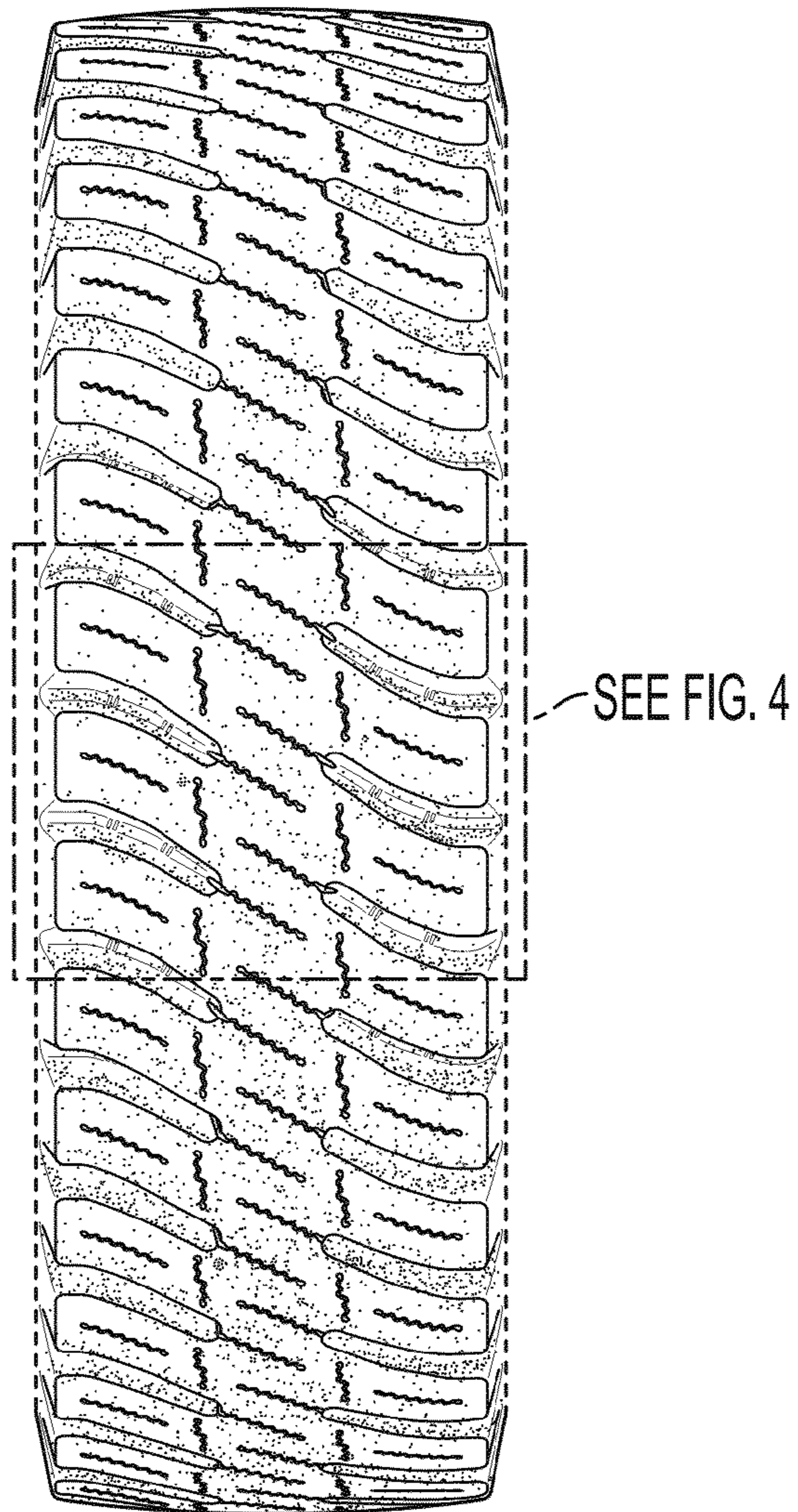

FIG. 2

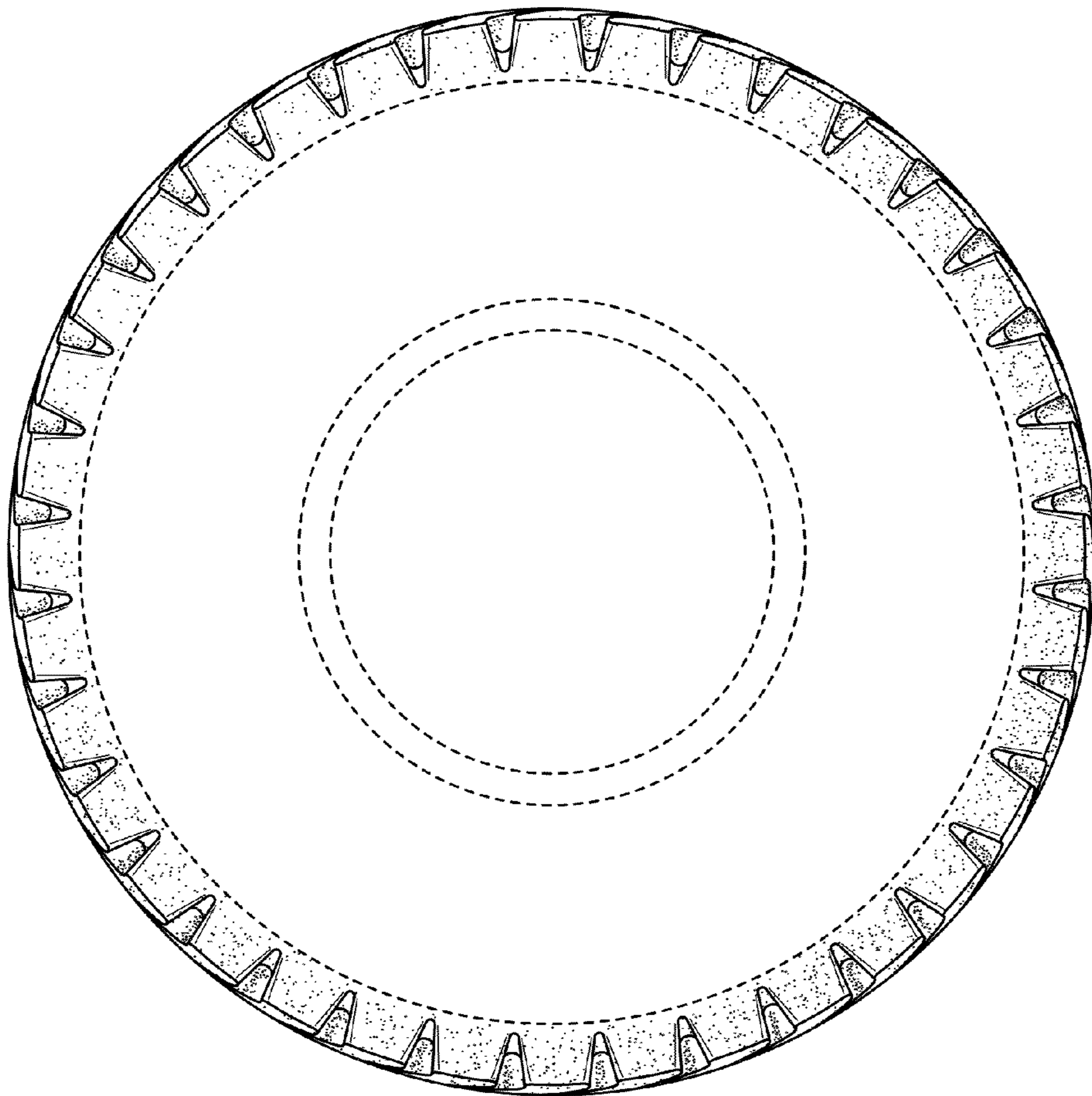

FIG. 3

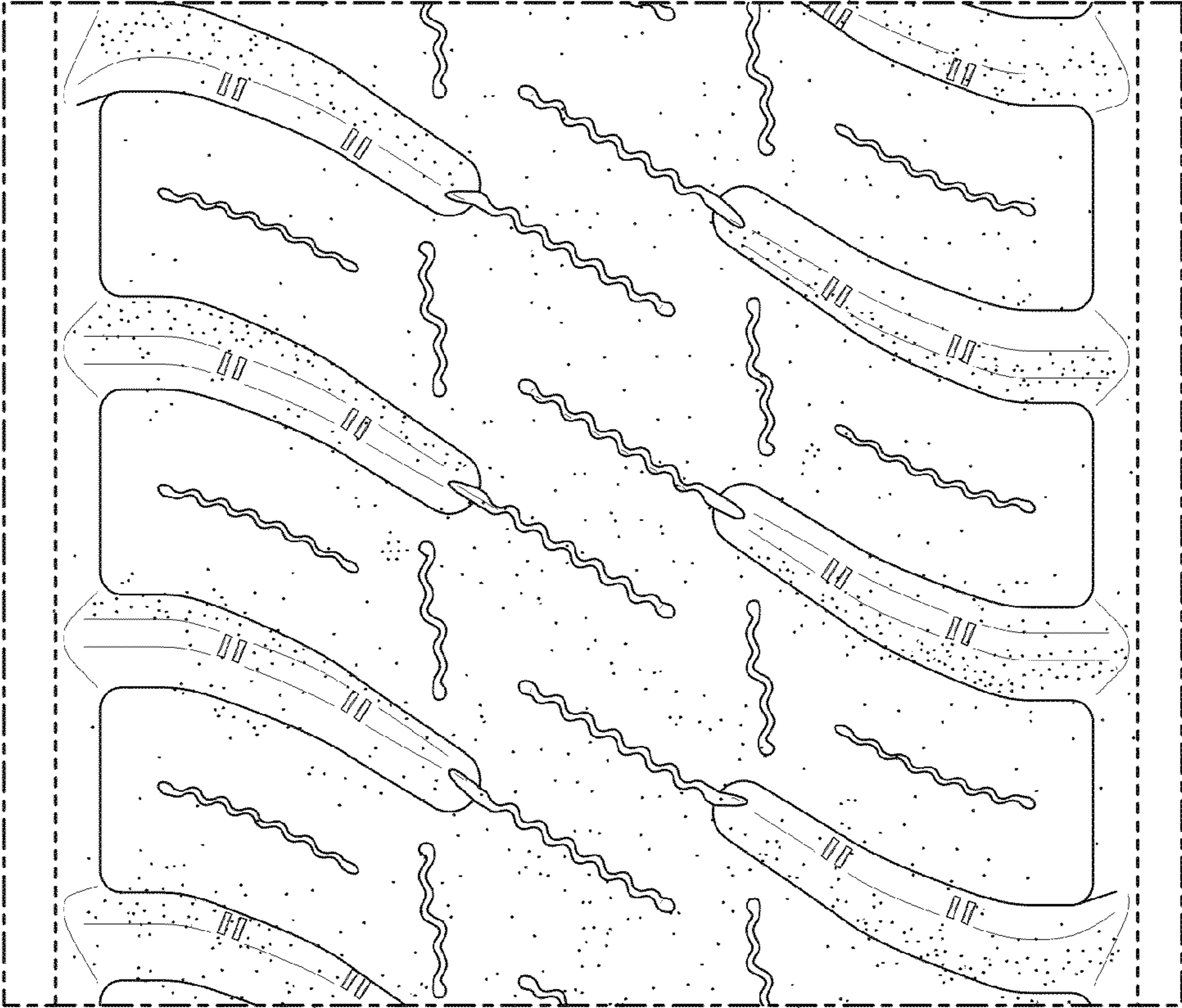

FIG. 4