



US00D733039S

(12) **United States Design Patent**
Sareen

(10) **Patent No.:** **US D733,039 S**
(45) **Date of Patent:** **** Jun. 30, 2015**

(54) **TIRE TREAD**

(71) Applicant: **Omni United (S) PTE Ltd.**, Singapore (SG)

(72) Inventor: **Gajendra Singh Sareen**, Singapore (SG)

(73) Assignee: **OMNI UNITED (S) PTE LTD.**, Singapore (SG)

(**) Term: **14 Years**

(21) Appl. No.: **29/499,316**

(22) Filed: **Aug. 13, 2014**

(51) **LOC (10) Cl.** **12-15**

(52) **U.S. Cl.**
USPC **D12/579**

(58) **Field of Classification Search**
USPC D12/568–603, 544
CPC B60C 11/0304; B60C 11/0302; B60C 11/0306; B60C 11/0309; B60C 11/0318; B60C 11/0311; B60C 11/042; B60C 11/13; B60C 11/00; B60C 11/11; B60C 11/12; B60C 11/01; B60C 17/18
See application file for complete search history.

(56) **References Cited**

U.S. PATENT DOCUMENTS

D319,994 S *	9/1991	Manestar et al.	D12/579
D393,435 S	4/1998	Graas		
D412,472 S	8/1999	Brown et al.		
D430,834 S	9/2000	Allison		
D444,742 S *	7/2001	Dunlap	D12/579
D453,310 S *	2/2002	Allison et al.	D12/579
D453,311 S *	2/2002	Guspodin et al.	D12/579
D455,681 S	4/2002	Guspodin et al.		
D456,344 S *	4/2002	Rooney	D12/579
6,530,405 B1	3/2003	Brown et al.		
6,761,198 B2	7/2004	Zanzig et al.		
7,048,022 B2	5/2006	Rooney et al.		
D556,673 S *	12/2007	Missik-Gaffney et al.	..	D12/579
D556,674 S	12/2007	Missik-Gaffney et al.		

D567,750 S	4/2008	Dixon		
D580,347 S *	11/2008	Lo	D12/579
D601,487 S *	10/2009	Ebel et al.	D12/579
D605,105 S	12/2009	Klein		
D608,272 S	1/2010	Osaka		
D624,008 S	9/2010	Shan et al.		
D627,709 S *	11/2010	Harvey et al.	D12/579
D653,195 S	1/2012	Sareen		
D671,486 S	11/2012	Rooney et al.		
D673,108 S	12/2012	Kiwaki		
D691,943 S *	10/2013	Ma	D12/579
D700,130 S	2/2014	Chen		
D704,623 S	5/2014	Johnson et al.		
D711,814 S *	8/2014	Ohara	D12/579

* cited by examiner

Primary Examiner — Stacia Cadmus

(74) *Attorney, Agent, or Firm* — Steptoe & Johnson LLP

(57) **CLAIM**

I claim the ornamental design for a tire tread, as shown and described.

DESCRIPTION

FIG. 1 is a perspective view of a tire tread as defined by lines A-A and B-B;

FIG. 2 is an enlarged view of the tire tread defined by lines A-A and B-B in FIG. 1;

FIG. 3 is a front view of the tire tread as defined by lines C-C and D-D;

FIG. 4 is an enlarged view of the tire tread defined by lines C-C and D-D in FIG. 3;

FIG. 5 is a side view of the tire tread as defined by lines E-E and F-F;

FIG. 6 is an enlarged view of the tire tread defined by lines E-E and F-F;

FIG. 7 is another side view of the tire tread as defined by lines G-G and H-H; and,

FIG. 8 is an enlarged view of the tire tread defined by lines G-G and H-H.

The broken line showing of the tire in FIGS. 1-8 is included for illustrative purposes only, and forms no part of the claimed design.

1 Claim, 8 Drawing Sheets

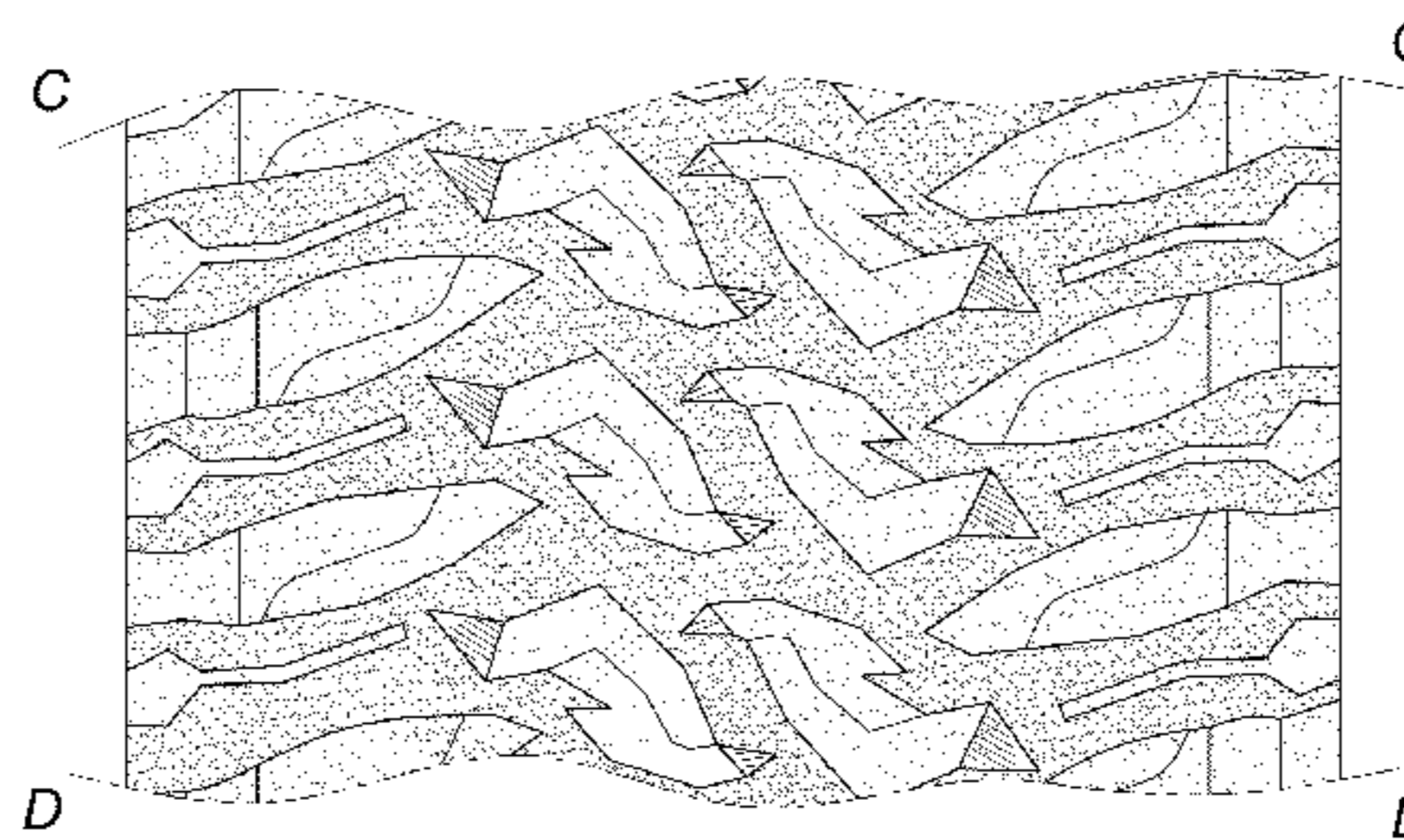
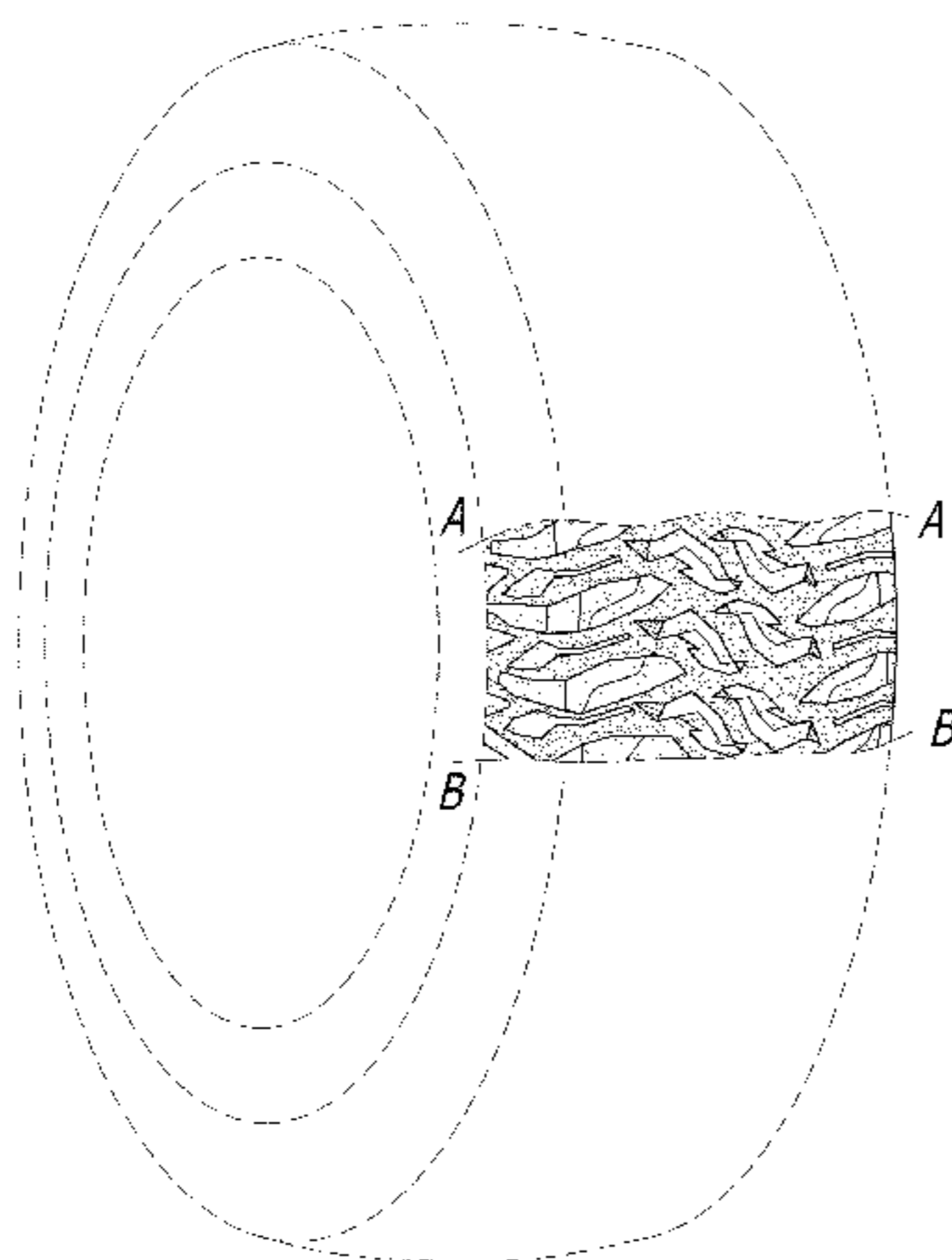
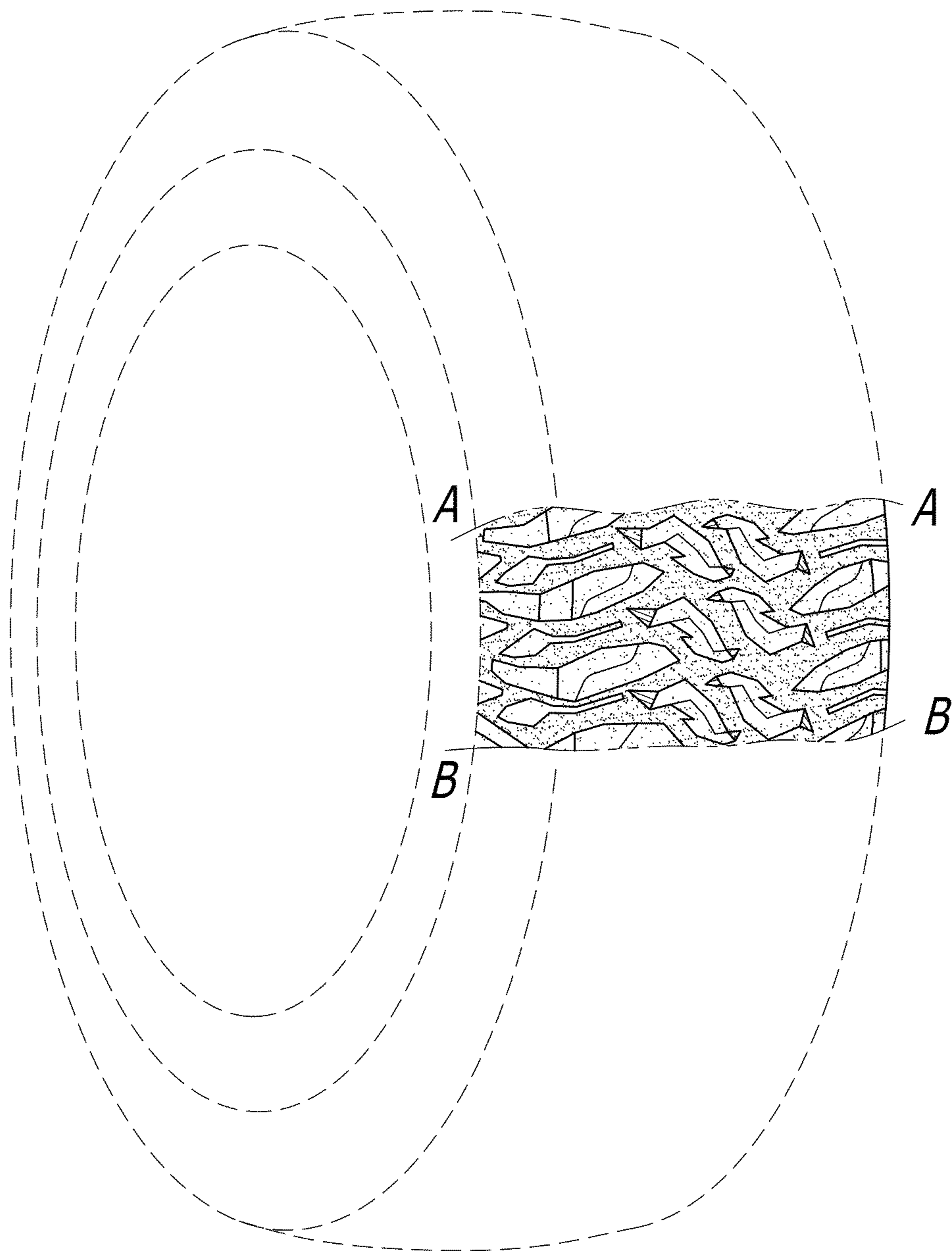

FIG. 1



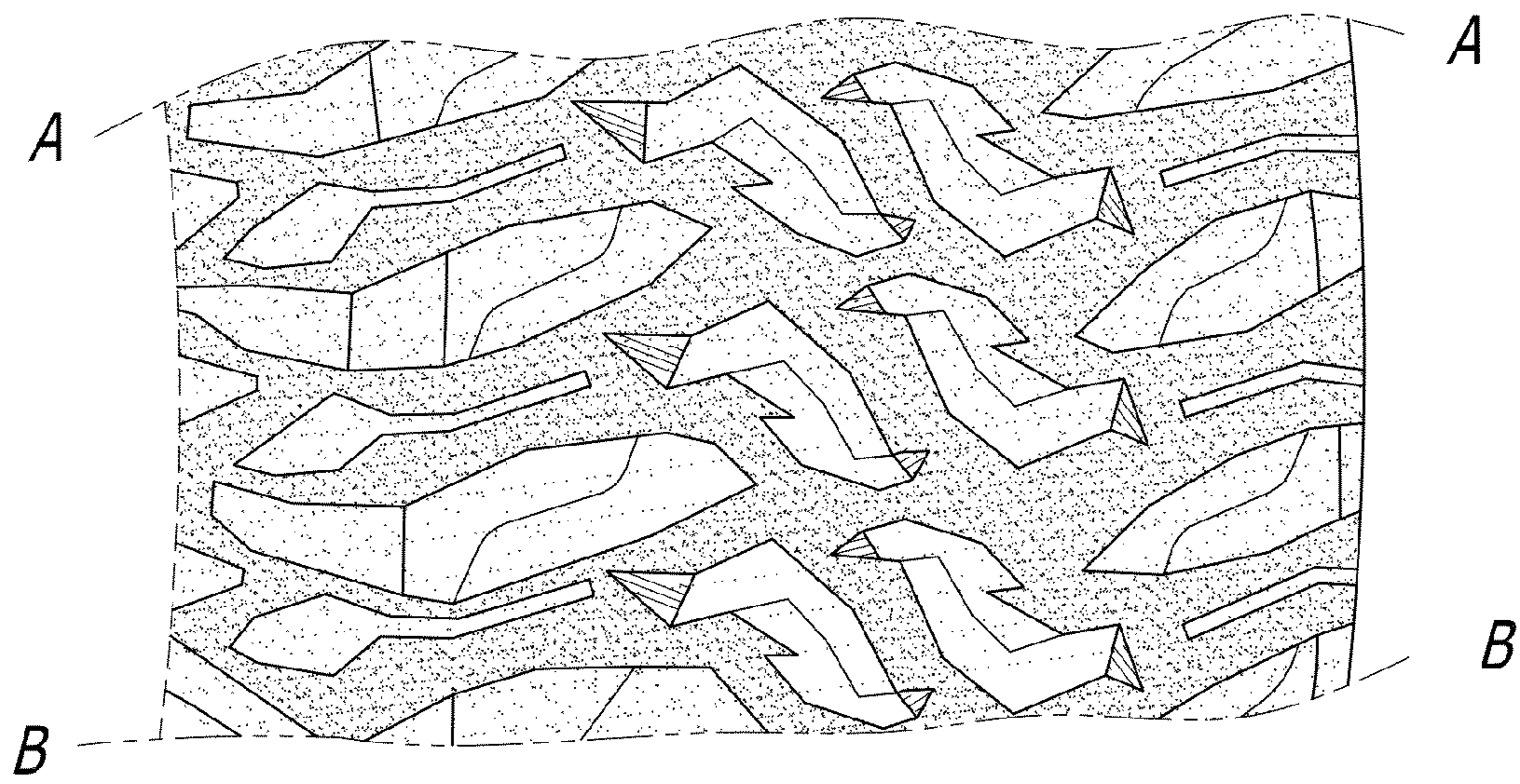

FIG. 2

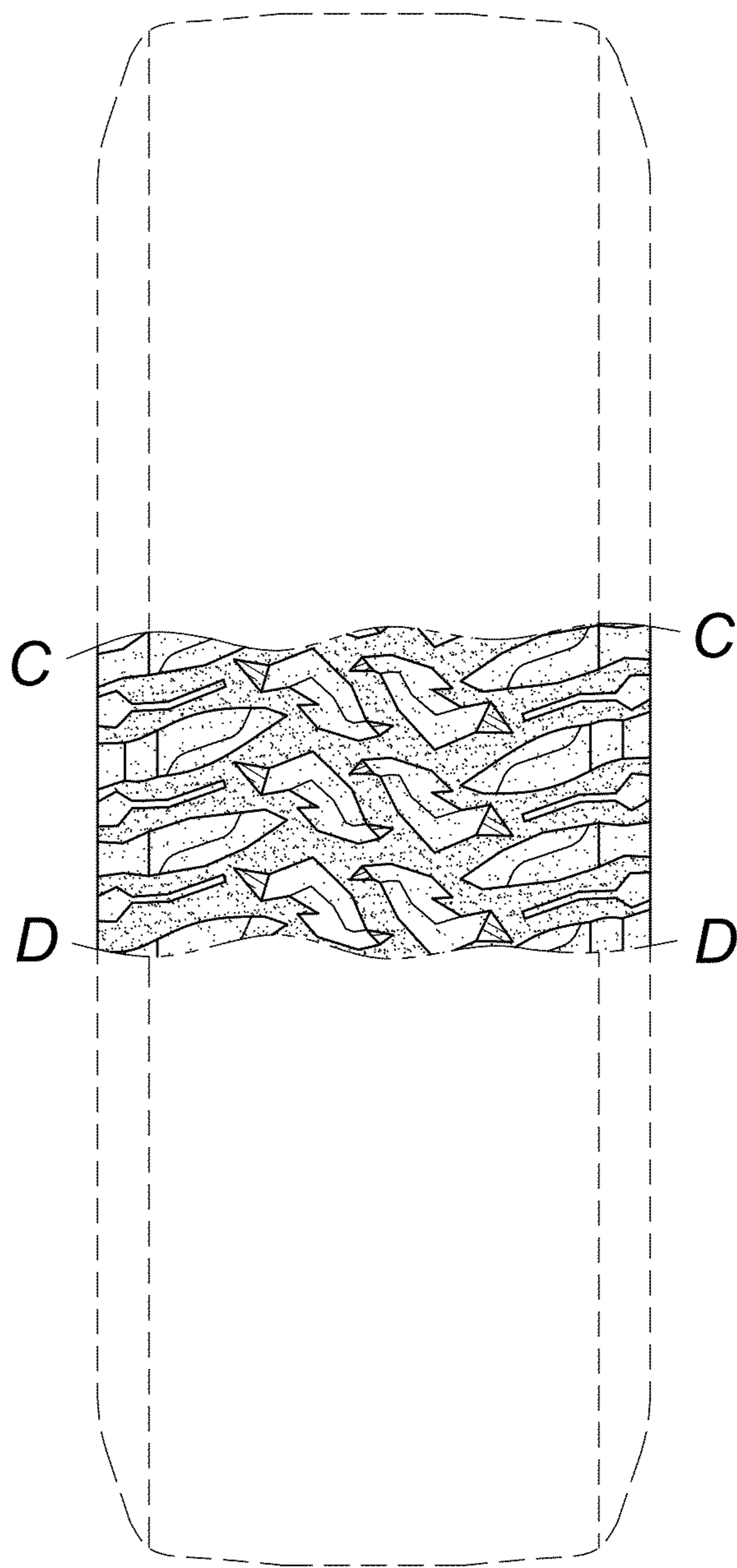

FIG. 3

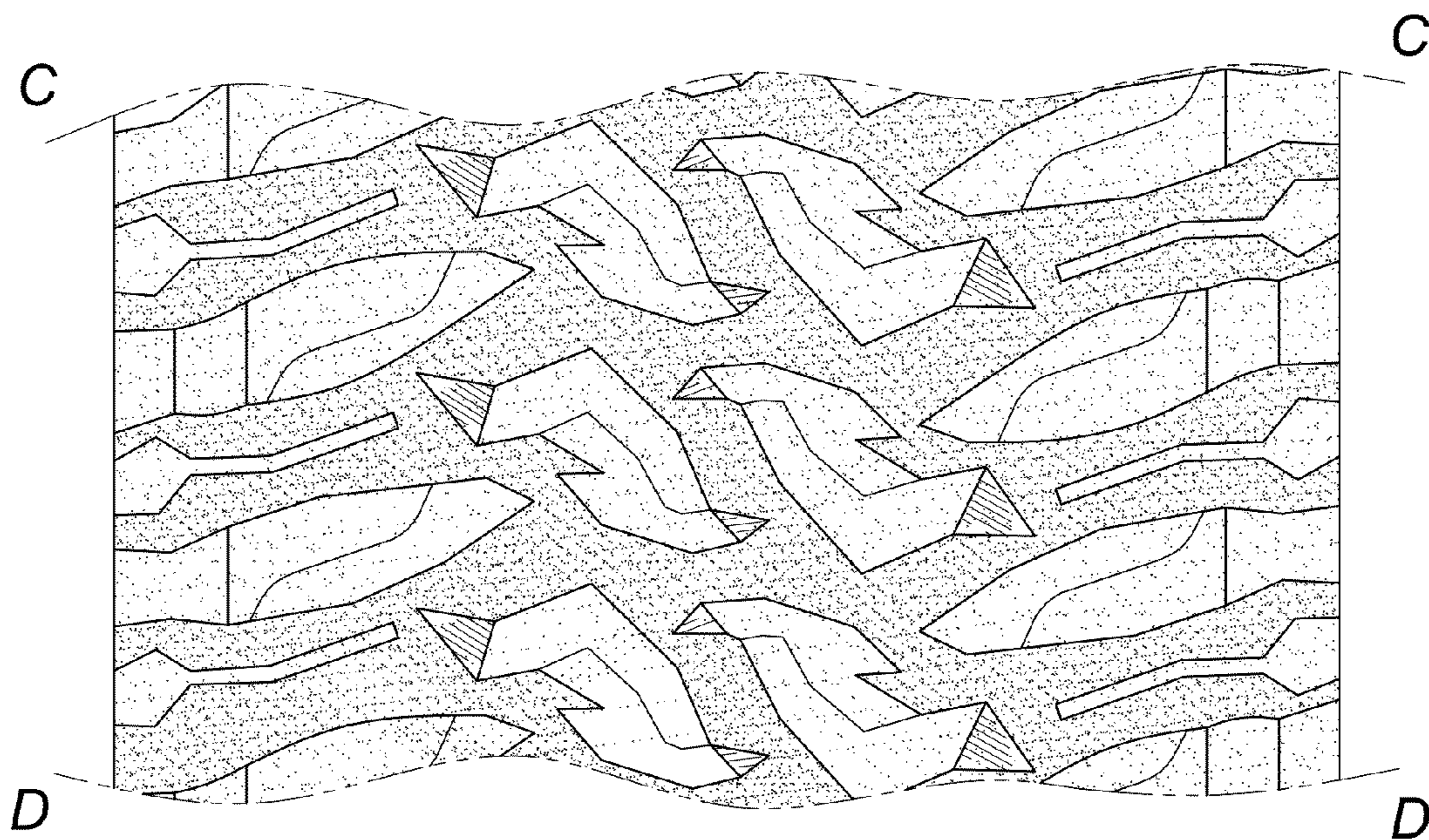

FIG. 4

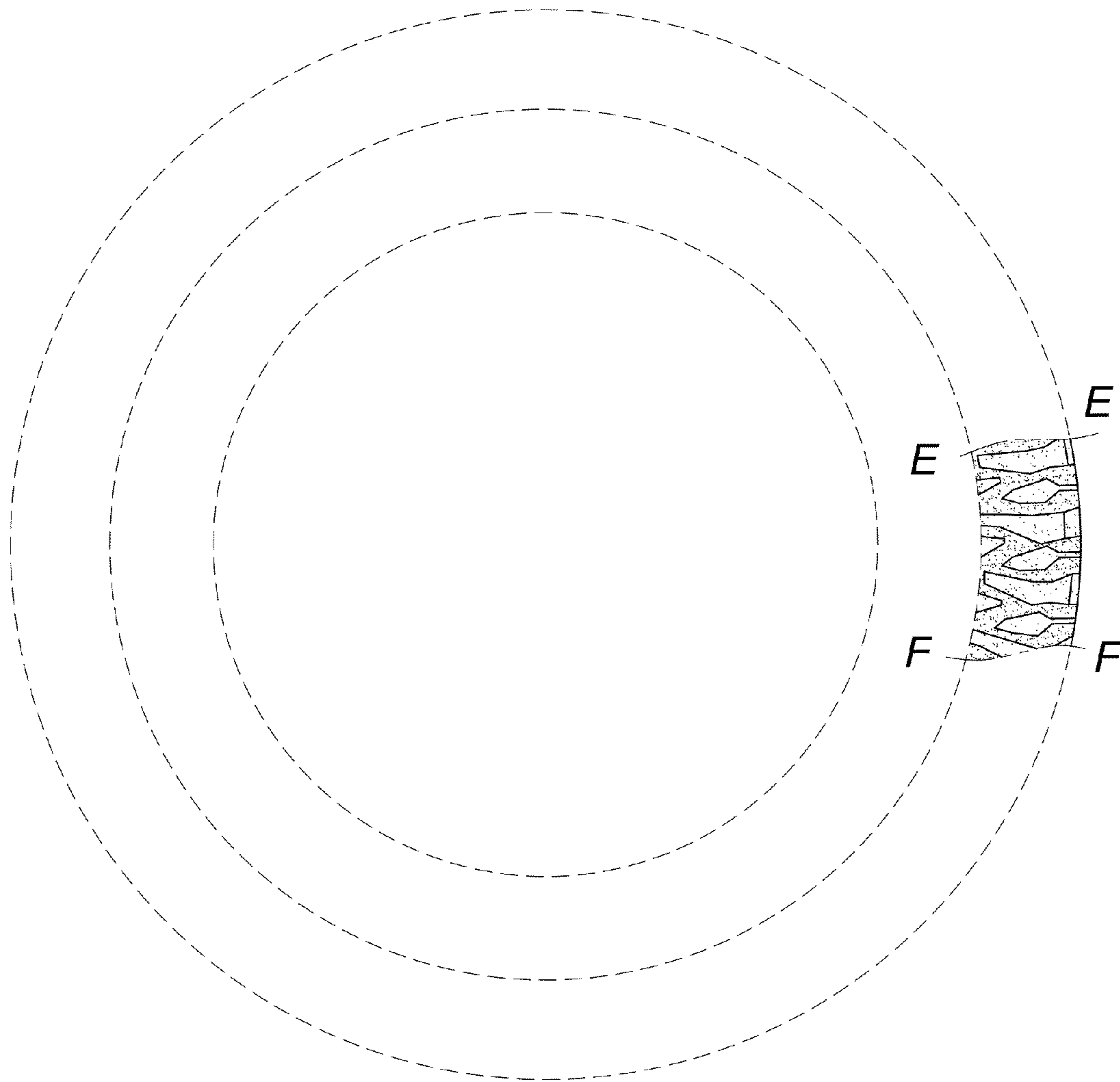

FIG. 5

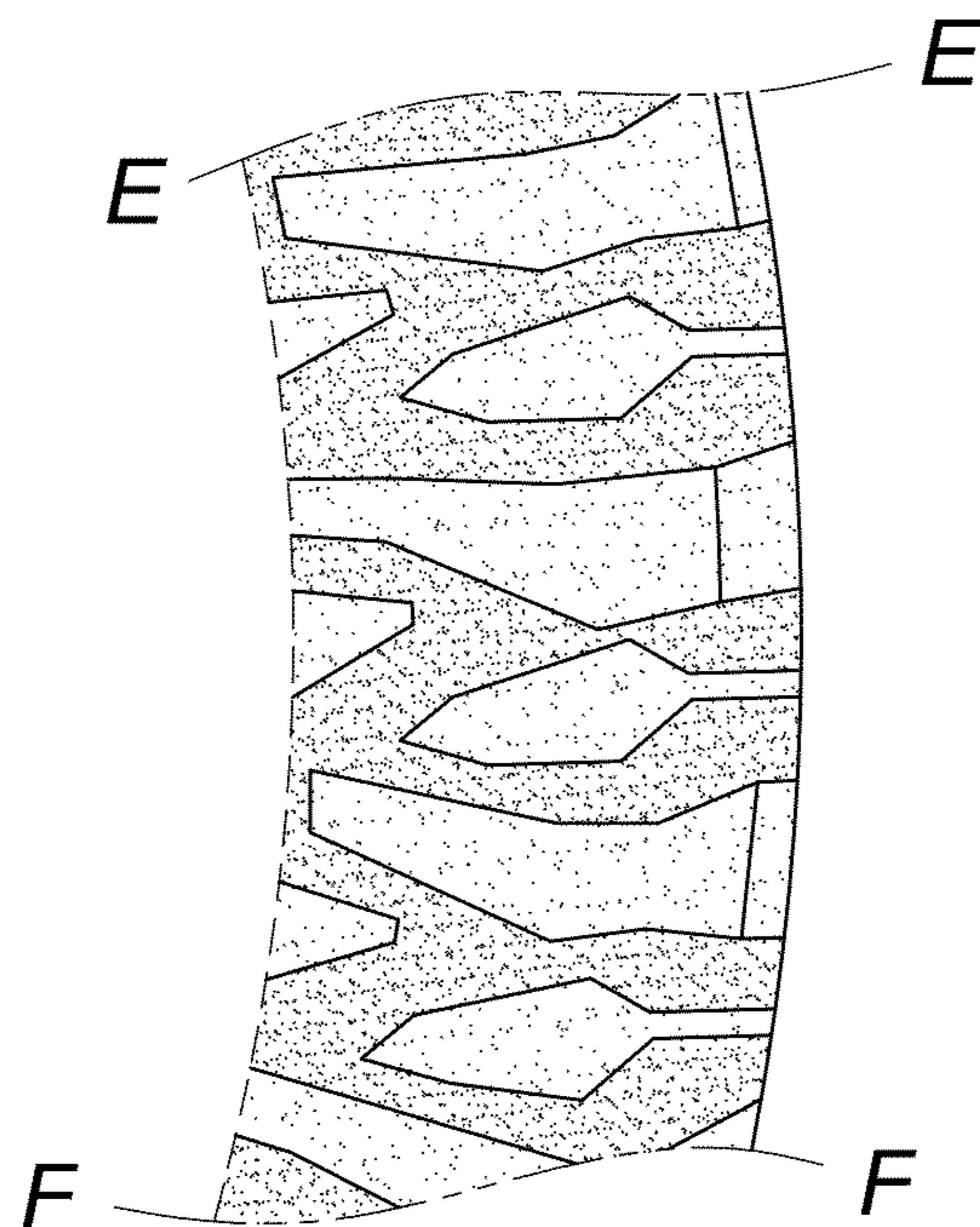

FIG. 6

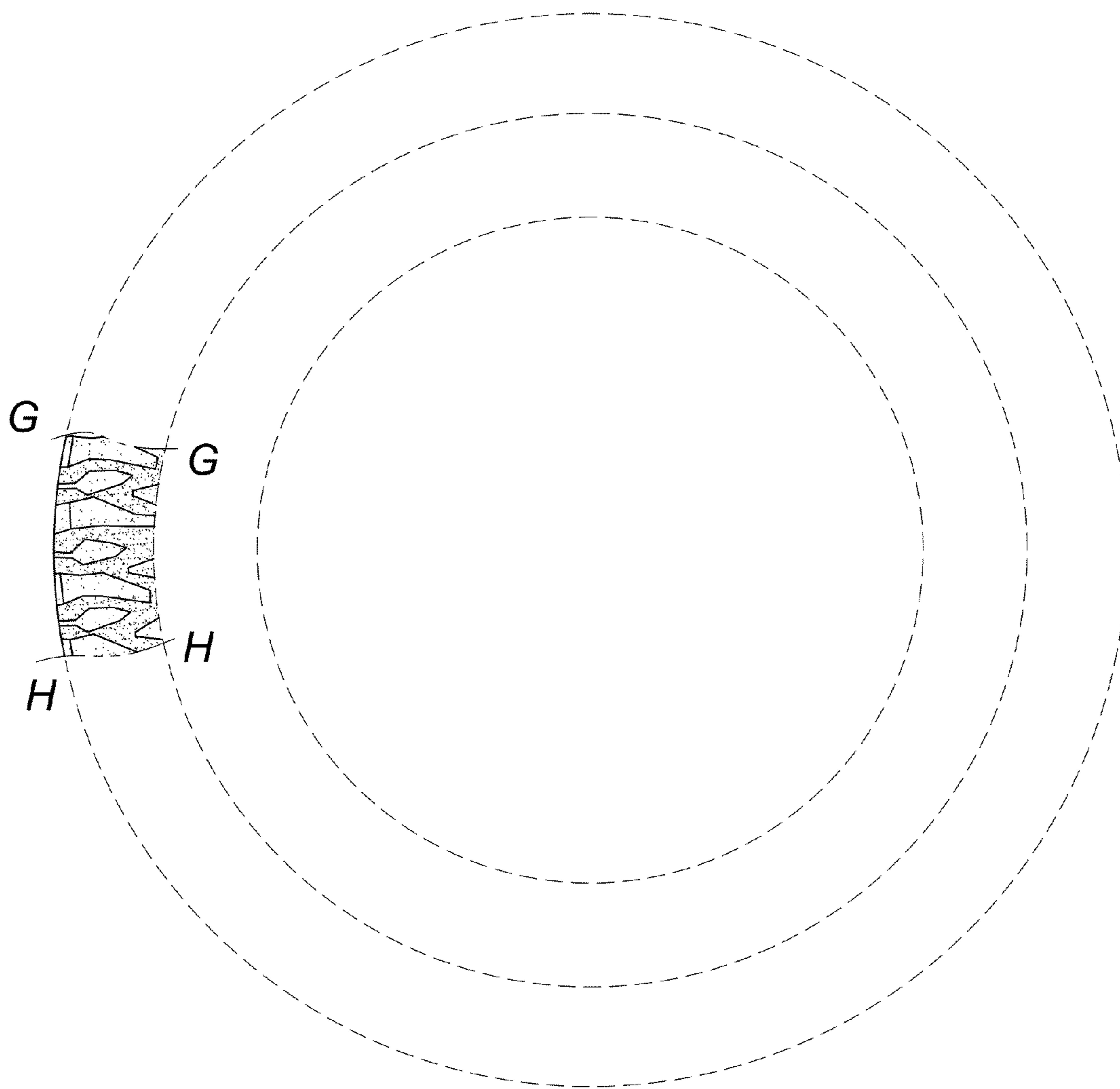

FIG. 7

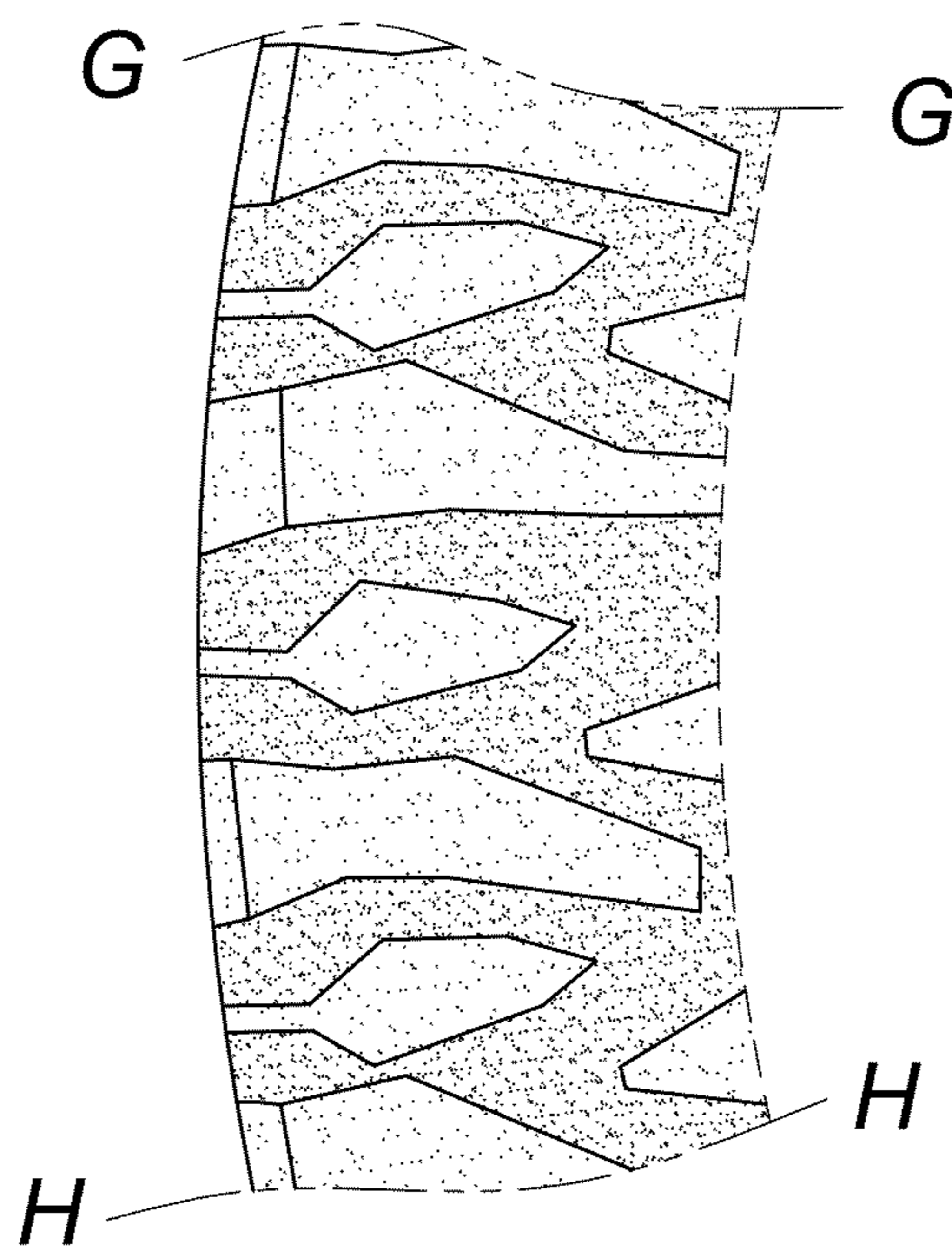

FIG. 8