



US00D733037S

(12) **United States Design Patent**
Jacobs

(10) **Patent No.:** **US D733,037 S**
(45) **Date of Patent:** **** Jun. 30, 2015**

(54) **TIRE TREAD**

(71) Applicant: **Cooper Tire & Rubber Company,**
Findlay, OH (US)
(72) Inventor: **Jeremy J. Jacobs,** Findlay, OH (US)
(73) Assignee: **Cooper Tire & Rubber Company,**
Findley, OH (US)

(**) Term: **14 Years**

(21) Appl. No.: **29/437,323**

(22) Filed: **Nov. 15, 2012**

(51) **LOC (10) Cl.** **12-15**

(52) **U.S. Cl.**
USPC **D12/527**

(58) **Field of Classification Search**
USPC D12/505-532
CPC B60C 11/0304; B60C 11/0302; B60C
11/0306; B60C 11/0309; B60C 11/0318;
B60C 11/0311; B60C 11/042; B60C 11/13;
B60C 11/00; B60C 11/11; B60C 11/12

See application file for complete search history.

(56) **References Cited**

U.S. PATENT DOCUMENTS

D515,018 S *	2/2006	Umstot et al.	D12/532
D558,125 S *	12/2007	Miyabe et al.	D12/523
D593,931 S *	6/2009	Fontaine et al.	D12/521
D615,024 S *	5/2010	Lee	D12/515
D651,160 S *	12/2011	Jacobs	D12/518
D656,084 S *	3/2012	Jacobs	D12/527

* cited by examiner

Primary Examiner — Stacia Cadmus

(74) *Attorney, Agent, or Firm* — Emch, Schaffer, Schaub & Porcello, Co., L.P.A.

(57) **CLAIM**

The ornamental design for a tire tread, as shown and described.

DESCRIPTION

FIG. 1 is a perspective view of a tire tread in accordance with the invention;
FIG. 2 is a front elevation view thereof;
FIG. 3 is a partial front elevation view thereof, shown at an enlarged scale;
FIG. 4 is a side elevation view of inside of the tire tread; and,
FIG. 5 is a side elevation view of outside of the tire tread.
The broken lines depict environmental subject matter only and form no part of the claimed design.

1 Claim, 5 Drawing Sheets

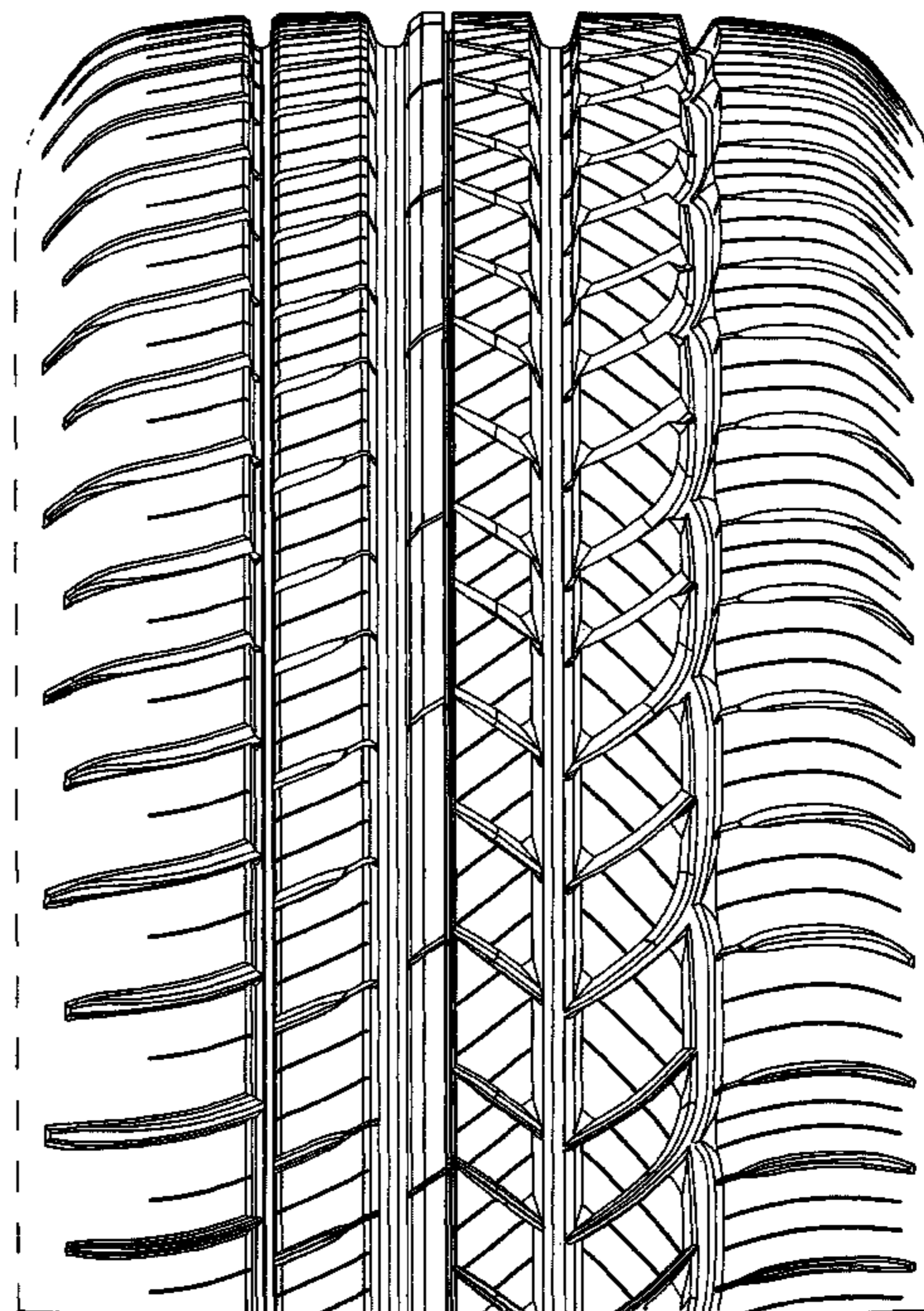
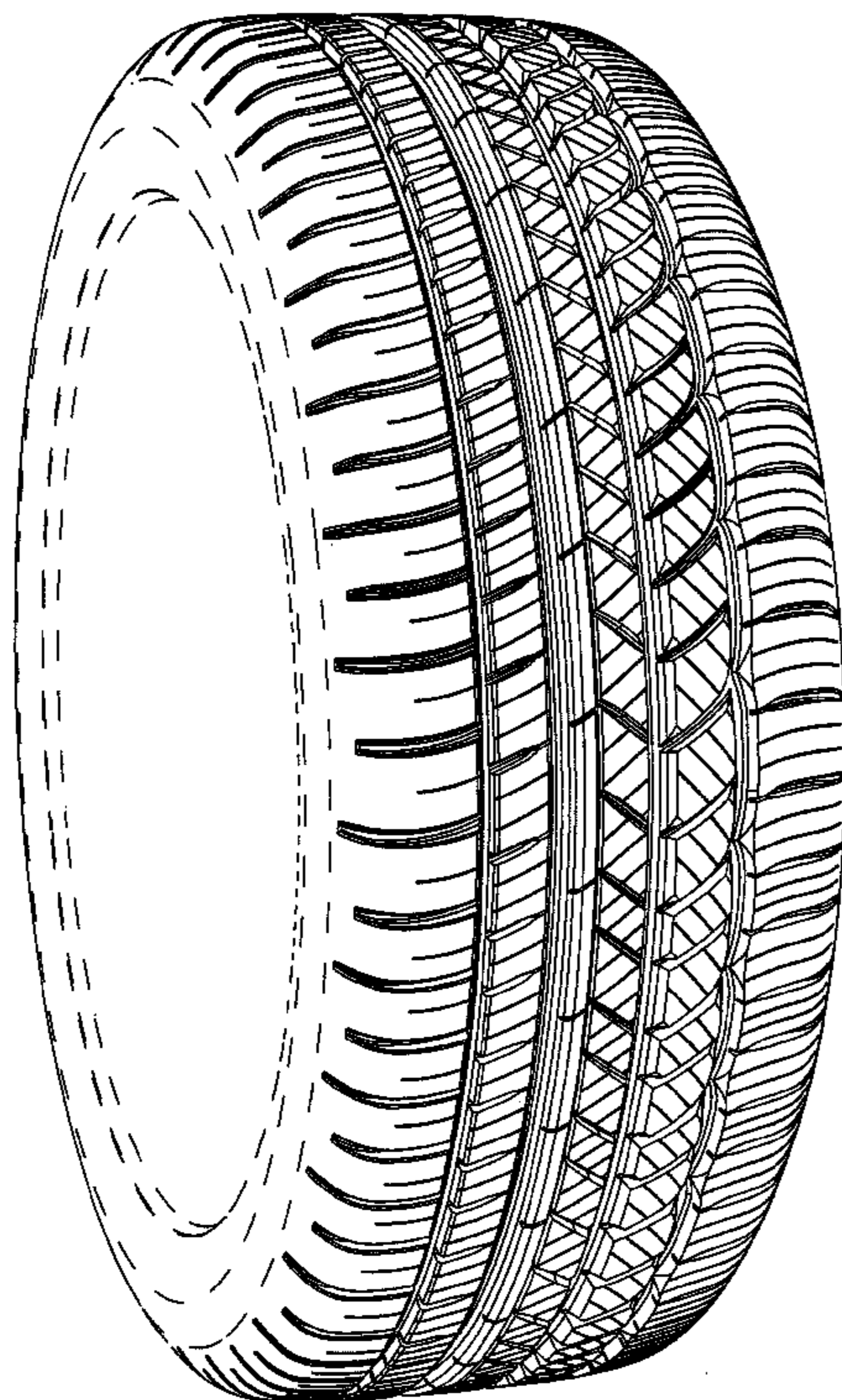

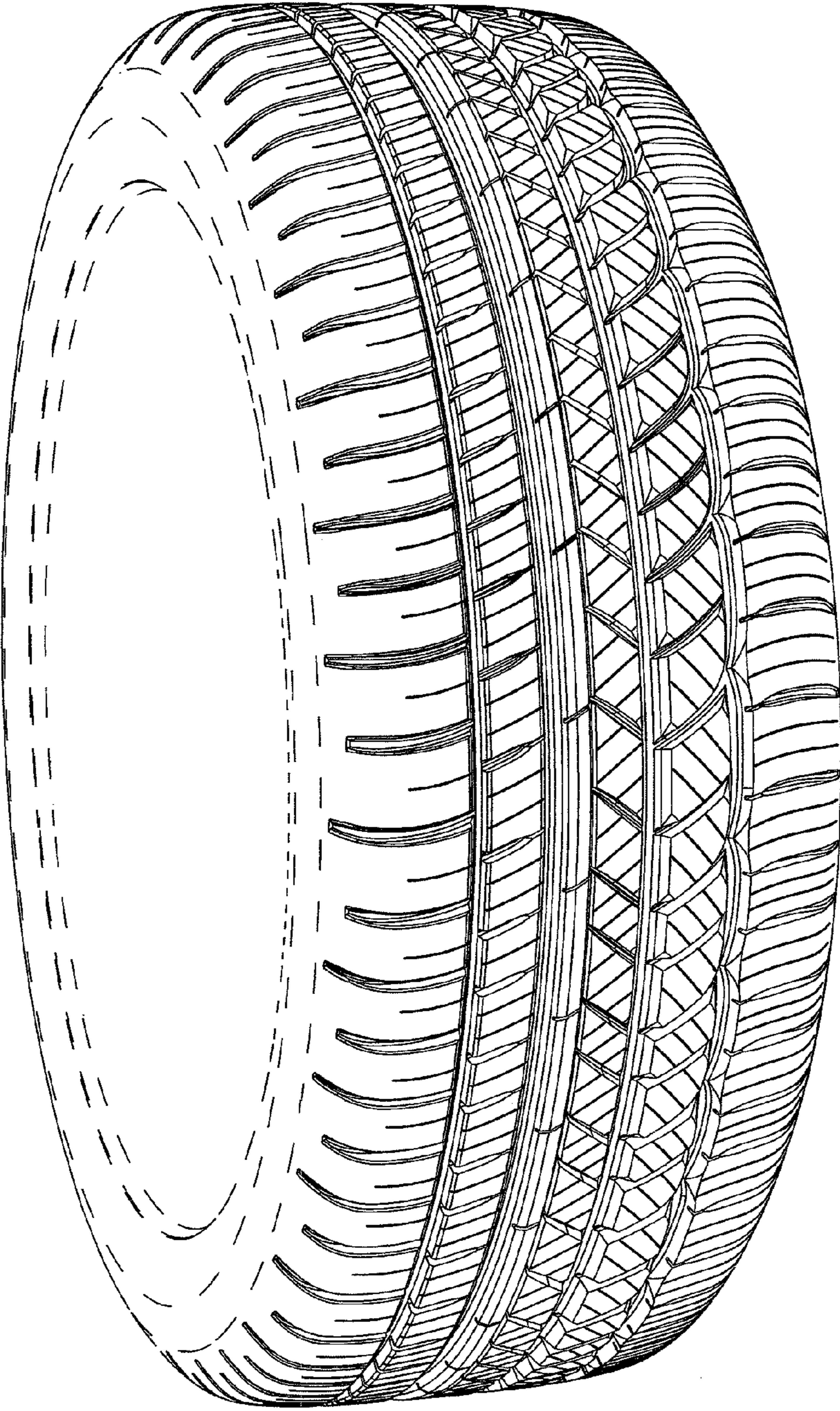

FIG. 1

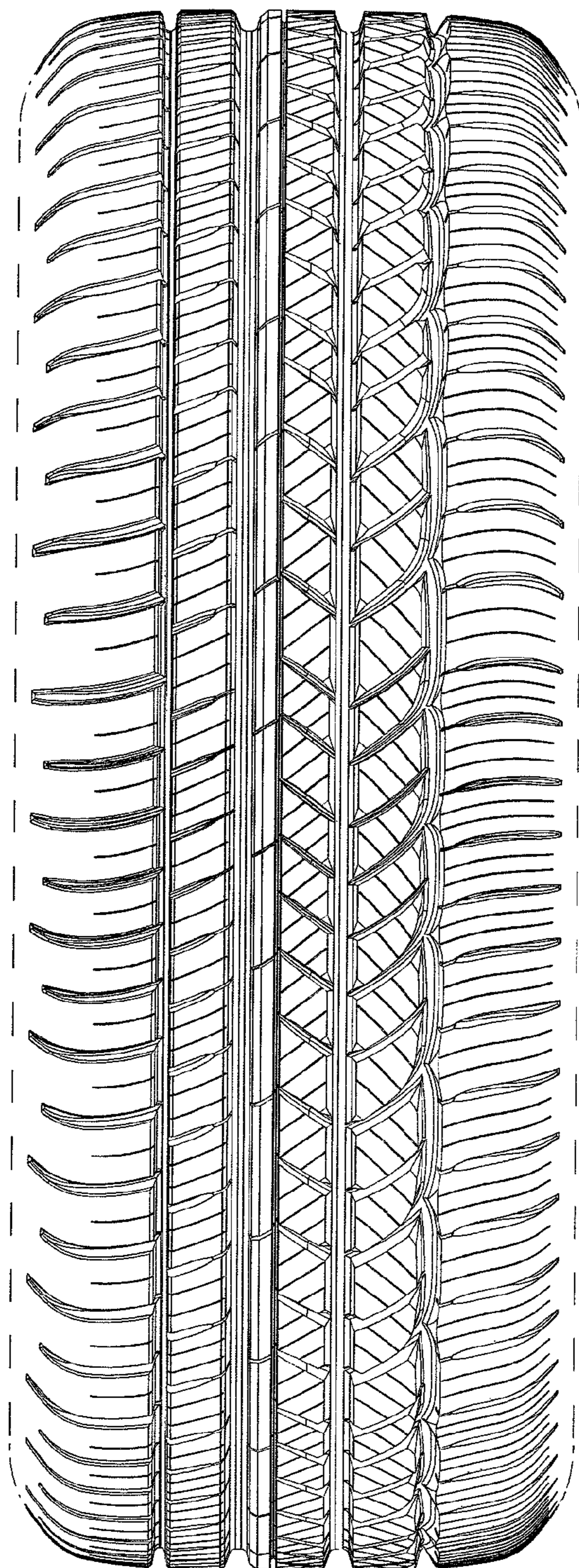

FIG. 2

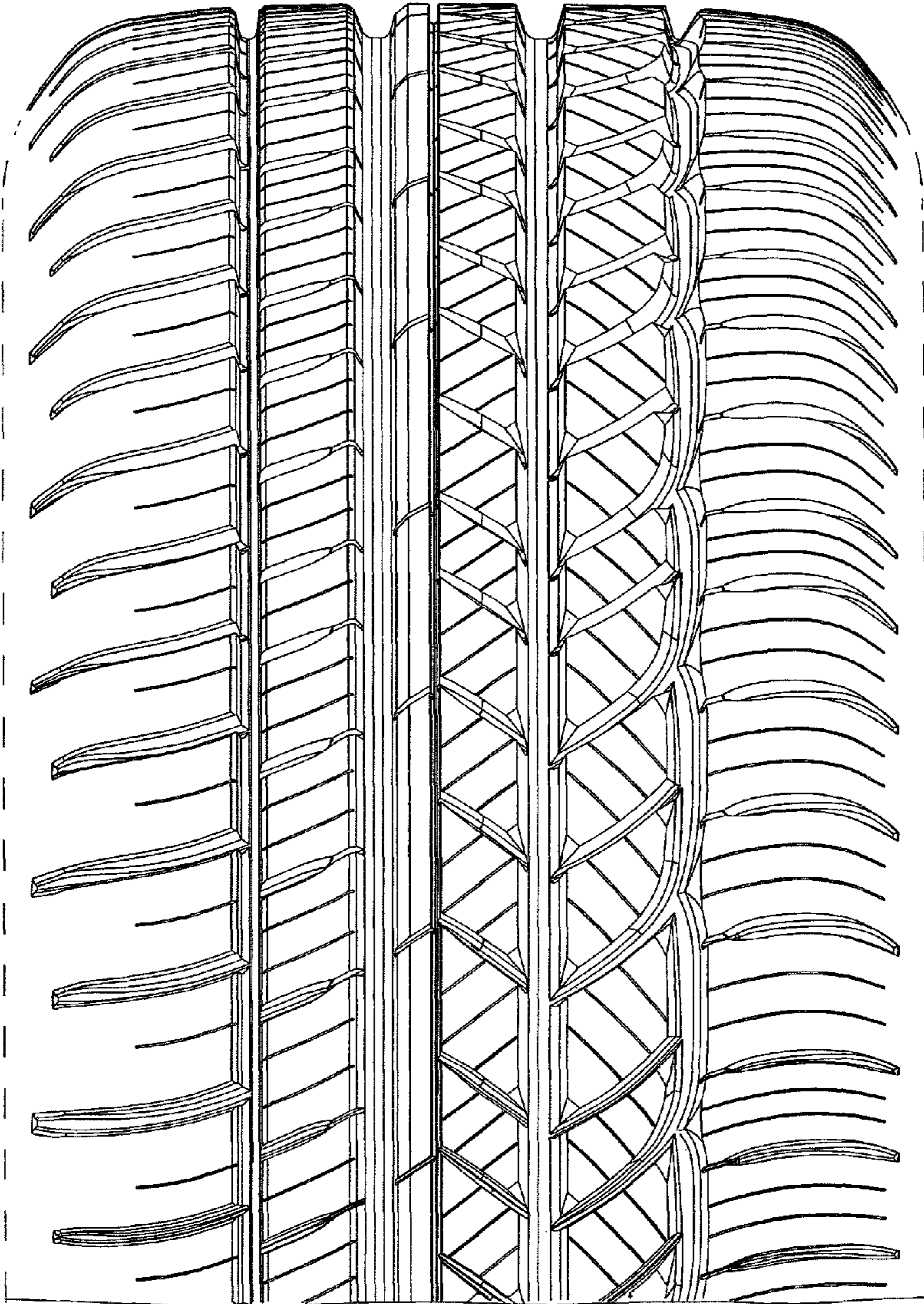

FIG. 3

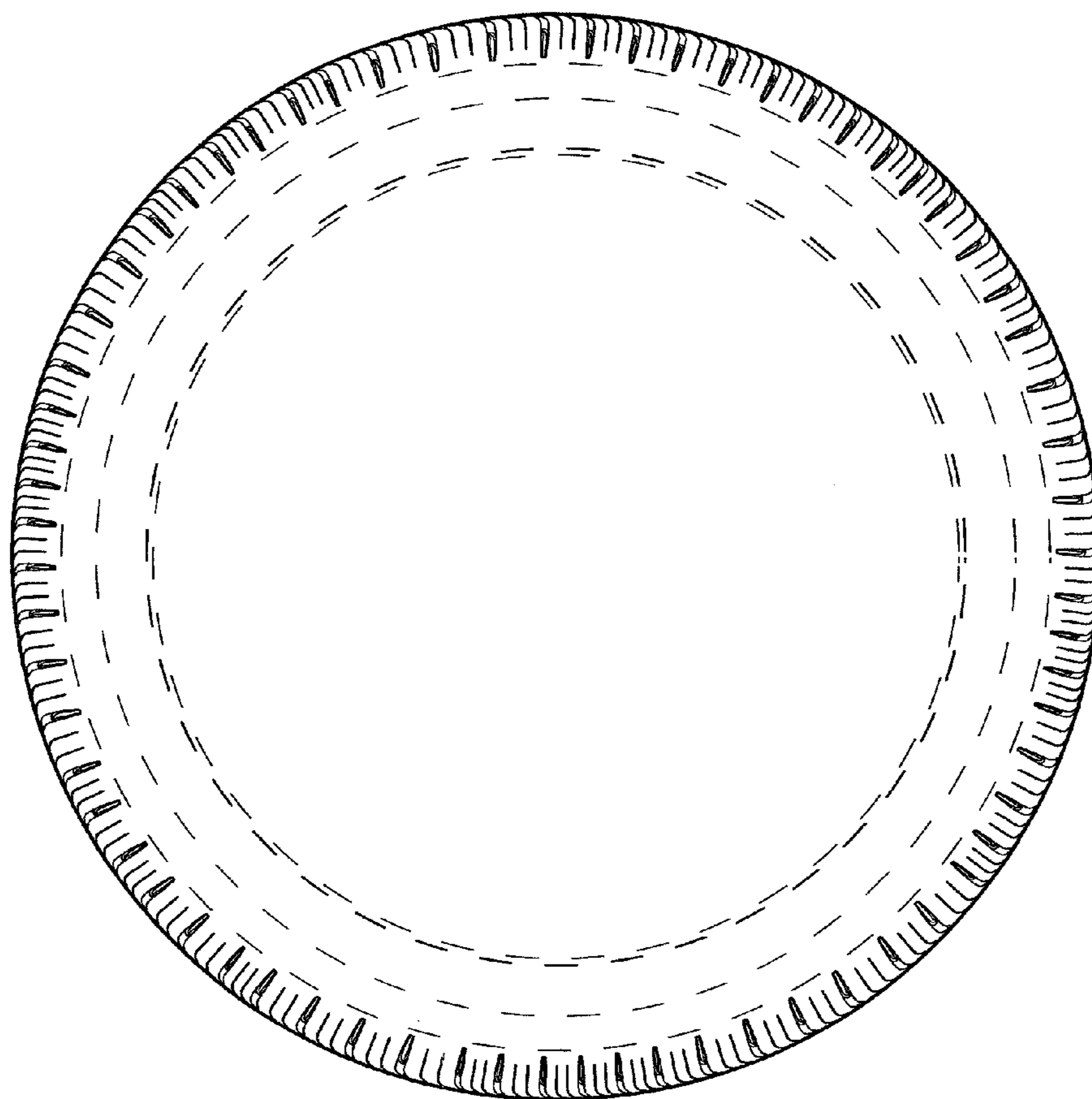

FIG. 4

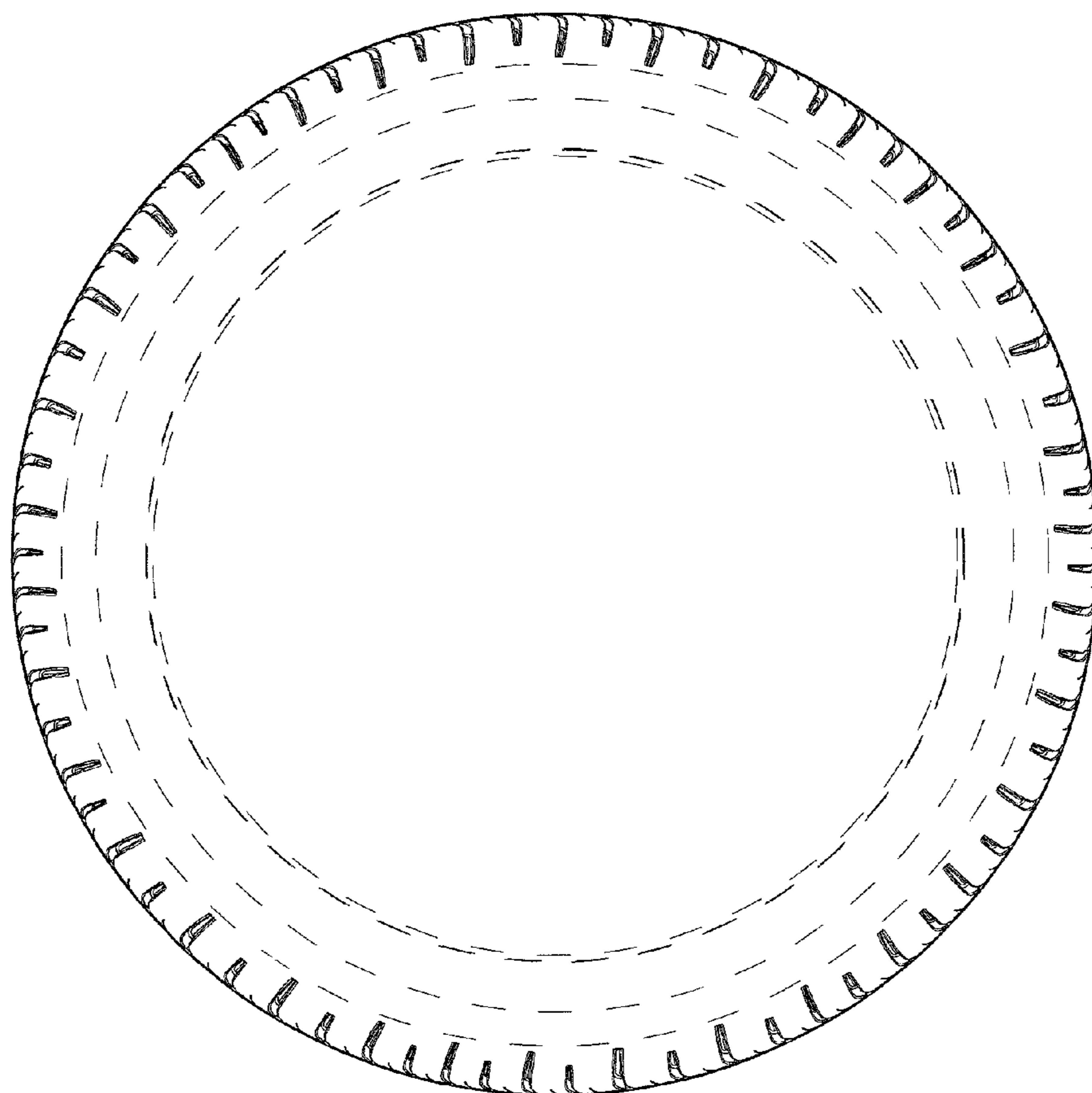

FIG. 5