



US00D733032S

(12) **United States Design Patent**
Krawl

(10) **Patent No.:** **US D733,032 S**
(45) **Date of Patent:** **** Jun. 30, 2015**

- (54) **CAB LOCK**
- (71) Applicant: **Michael Krawl**, New Berlin, IL (US)
- (72) Inventor: **Michael Krawl**, New Berlin, IL (US)
- (**) Term: **14 Years**
- (21) Appl. No.: **29/455,925**
- (22) Filed: **May 27, 2013**
- (51) **LOC (10) Cl.** **12-16**
- (52) **U.S. Cl.**
USPC **D12/400**
- (58) **Field of Classification Search**
USPC D12/400, 217; D3/11, 203.5, 206, 232,
D3/265; D9/678, 681, 703, 711; 114/347,
114/201, 398; 298/178, 19 B, 22 B
See application file for complete search history.

- 7,914,083 B2 * 3/2011 Thiemke 298/17 B
- 8,231,178 B2 * 7/2012 Bibeau 298/19 B
- D683,924 S * 6/2013 Wolfenbarger et al. D34/32
- 8,499,899 B2 * 8/2013 Scott 188/32
- D690,644 S * 10/2013 Bowman et al. D12/217

* cited by examiner

Primary Examiner — Katrina A Betton
(74) *Attorney, Agent, or Firm* — Law Office of Robert M. Patino

(57) **CLAIM**
The ornamental design for a cab lock, as shown and described.

DESCRIPTION

FIG. 1 is a top front perspective view of a cab lock showing my new design;
FIG. 2 is a front plan view thereof;
FIG. 3 is a back plan view thereof;
FIG. 4 is a left-side plan view thereof;
FIG. 5 is a right-side plan view thereof;
FIG. 6 is a top plan view thereof; and,
FIG. 7 is a bottom plan view thereof.
In the drawings, the broken lines depict portions of the article that form no part of the claimed design.

- (56) **References Cited**
U.S. PATENT DOCUMENTS
D300,309 S * 3/1989 Miller et al. D12/15
D338,651 S * 8/1993 Herron D12/217
5,405,181 A * 4/1995 Watkins et al. 298/17 B
6,905,174 B1 6/2005 Gilbertson et al.

1 Claim, 4 Drawing Sheets

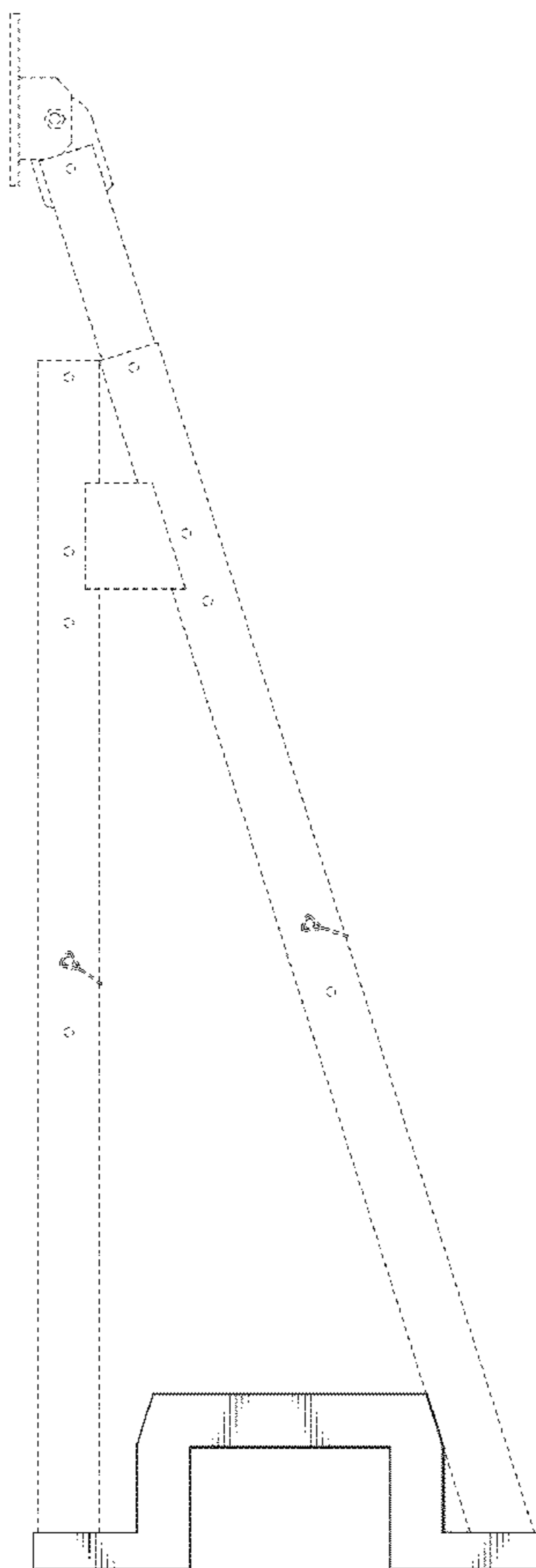

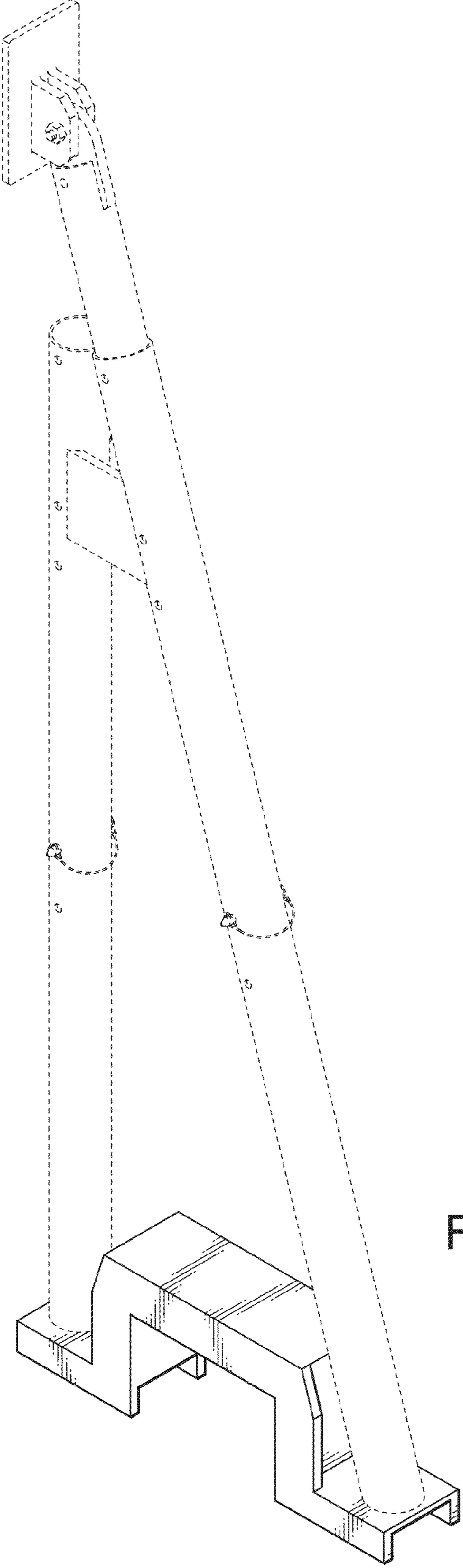

FIG. 1

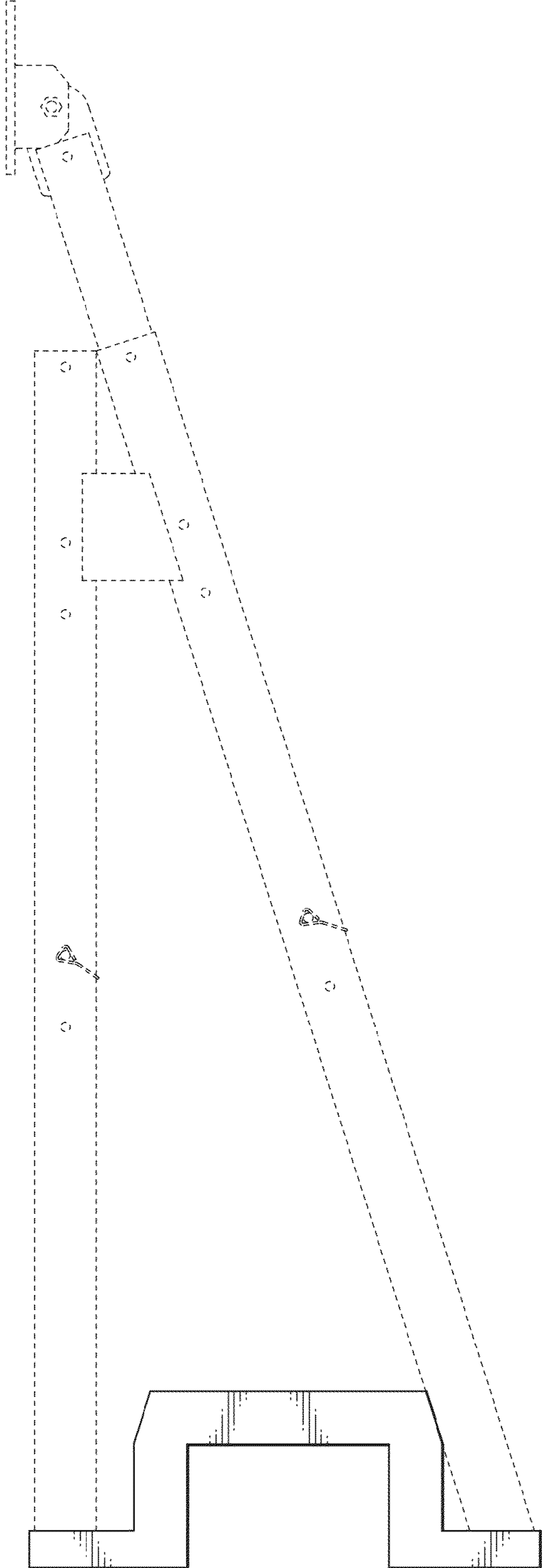

FIG. 2

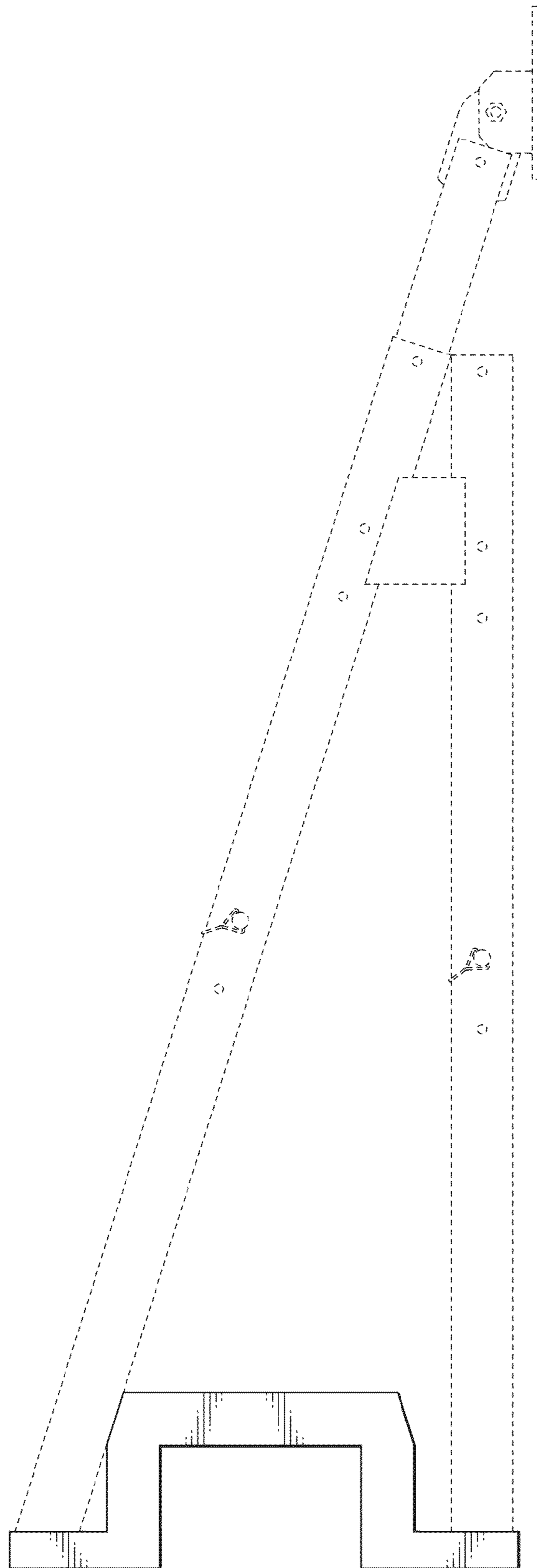

FIG. 3

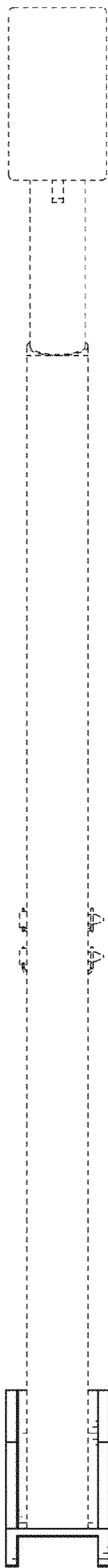

FIG. 4

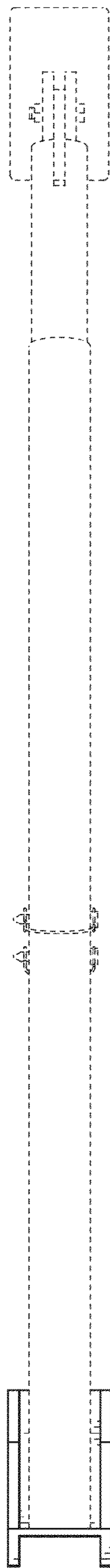

FIG. 5



FIG. 6

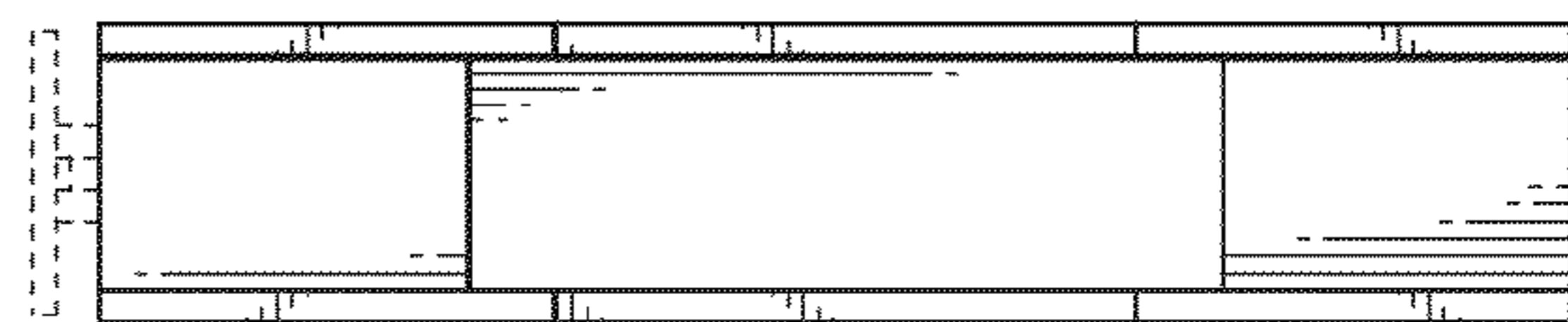

FIG. 7