

US00D733022S

(12) **United States Design Patent**
Chang

(10) **Patent No.:** **US D733,022 S**
(45) **Date of Patent:** **** Jun. 30, 2015**

(54) **CAR MAT**

(71) Applicant: **Hyundai Mobis Co., Ltd**, Seoul (KR)

(72) Inventor: **Hyun Jin Chang**, Yongin-si (KR)

(73) Assignee: **HYUNDAI MOBIS CO., LTD.**, Seoul (KR)

(**) Term: **14 Years**

(21) Appl. No.: **29/494,194**

(22) Filed: **Jun. 18, 2014**

(30) **Foreign Application Priority Data**

May 15, 2014 (KR) 30-2014-0023927

(51) **LOC (10) Cl.** **12-16**

(52) **U.S. Cl.**
USPC **D12/203**

(58) **Field of Classification Search**
USPC D6/582, 583, 585, 586, 592; D12/203;
15/215, 216, 217; 280/163, 164.1
CPC B32B 2471/00; B32B 2471/02; B32B
2471/04; B60R 13/02; B60R 13/0815; D04H
3/04; D04H 3/05
See application file for complete search history.

(56) **References Cited**

U.S. PATENT DOCUMENTS

4,876,135 A * 10/1989 McIntosh 428/74
D468,249 S * 1/2003 Lu D12/203
D509,781 S * 9/2005 Hussaini et al. D12/203
D522,299 S * 6/2006 Robbins, III D6/582
D561,080 S * 2/2008 Soshkin D12/203

D584,671 S * 1/2009 Hsu D12/203
D622,648 S * 8/2010 Lu D12/203
D632,626 S * 2/2011 Koblenzer D12/203
D642,844 S * 8/2011 Cheris D6/582
D648,252 S * 11/2011 Yang D12/203
D673,490 S * 1/2013 Koblenzer D12/203
D692,361 S * 10/2013 Lu D12/203
D703,976 S * 5/2014 Mauro D6/592

* cited by examiner

Primary Examiner — Caron D Veynar

Assistant Examiner — Natasha Vujcic

(74) *Attorney, Agent, or Firm* — NSIP Law

(57) **CLAIM**

I claim the ornamental design for a car mat, as shown and described.

DESCRIPTION

FIG. 1 is a front perspective view of a car mat showing my new design;
FIG. 2 is a front view thereof;
FIG. 3 is a rear view thereof;
FIG. 4 is a left-side view thereof;
FIG. 5 is a right-side view thereof;
FIG. 6 is a top view thereof;
FIG. 7 is a bottom view thereof;
FIG. 8 is a bottom perspective view thereof; and,
FIG. 9 is an enlarged view of the encircled portion in FIG. 2. The dot-dash broken lines encircling portions of the claimed design that are illustrated in enlargements form no part of the claimed design.

1 Claim, 7 Drawing Sheets

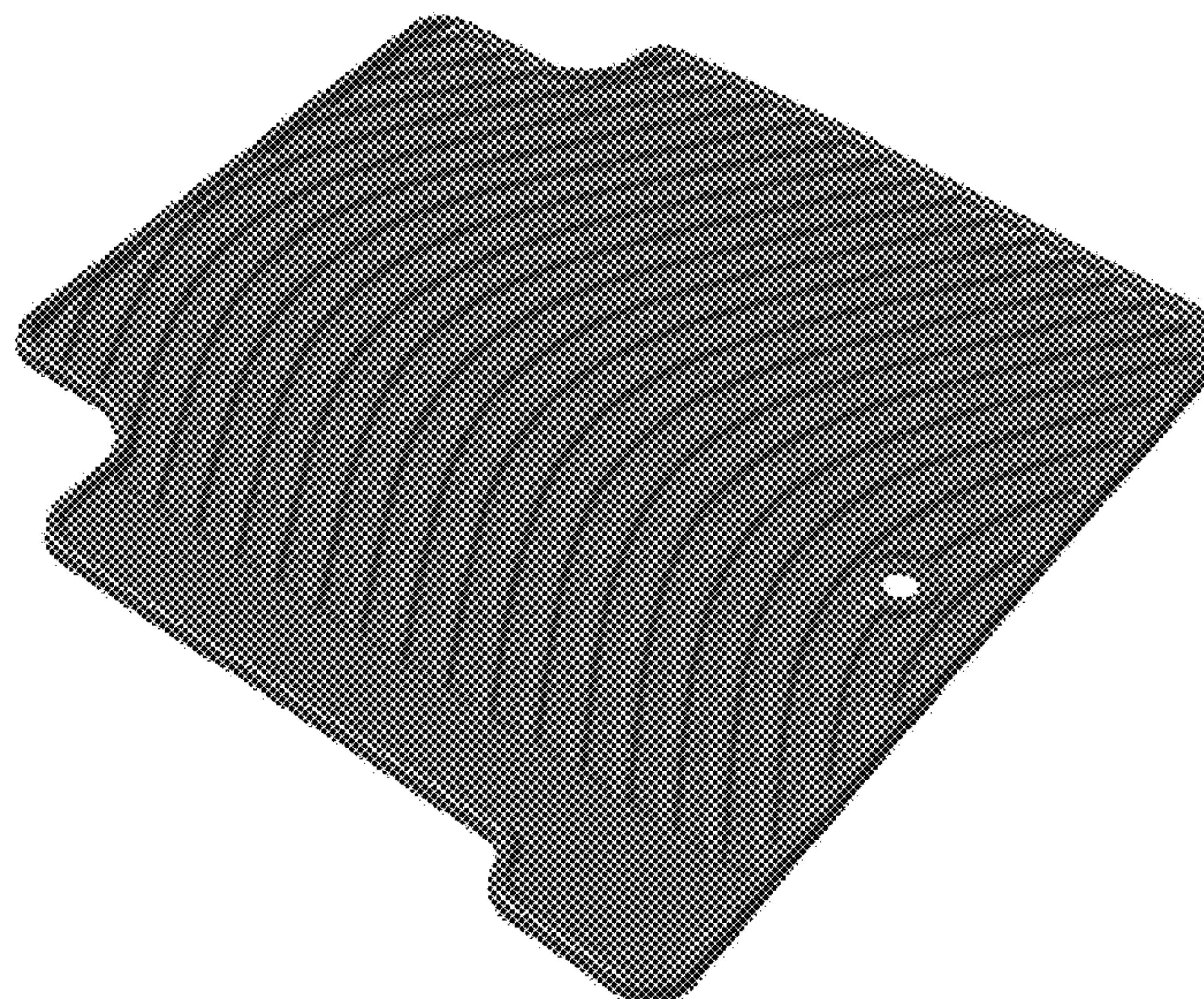

Fig. 1

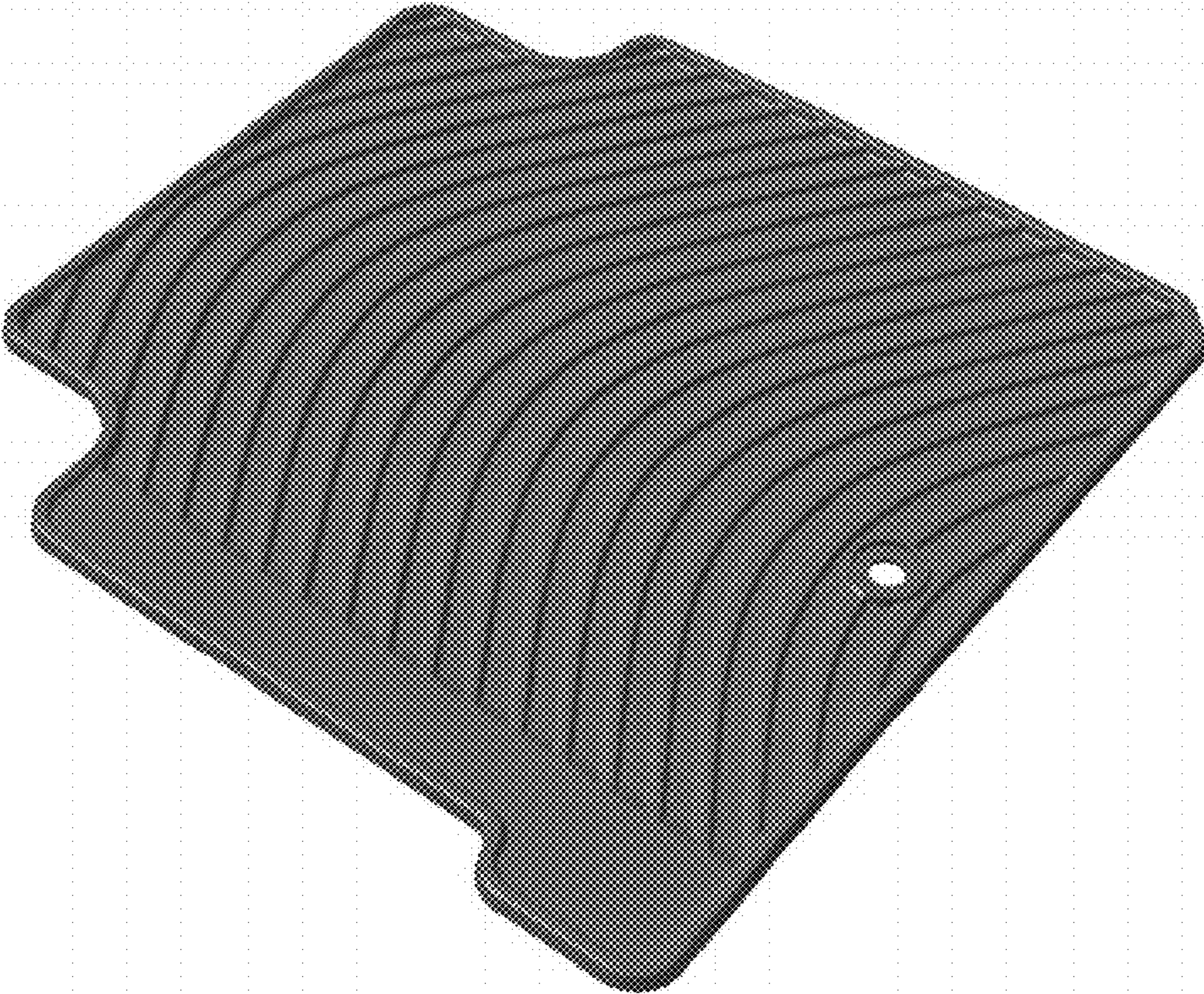

Fig. 2



Fig. 3



Fig. 4



Fig. 5



Fig. 6

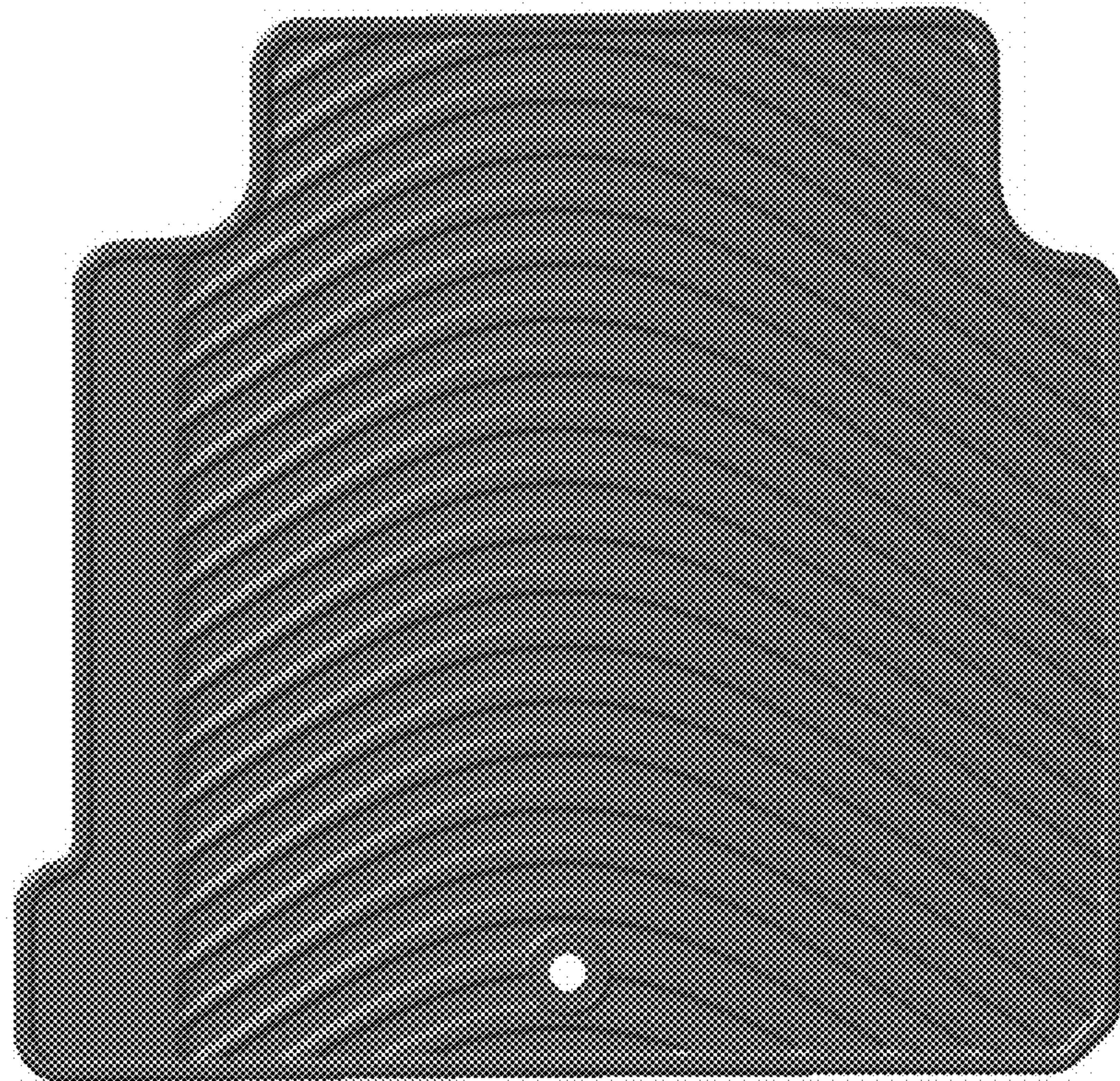

Fig. 7



Fig. 8

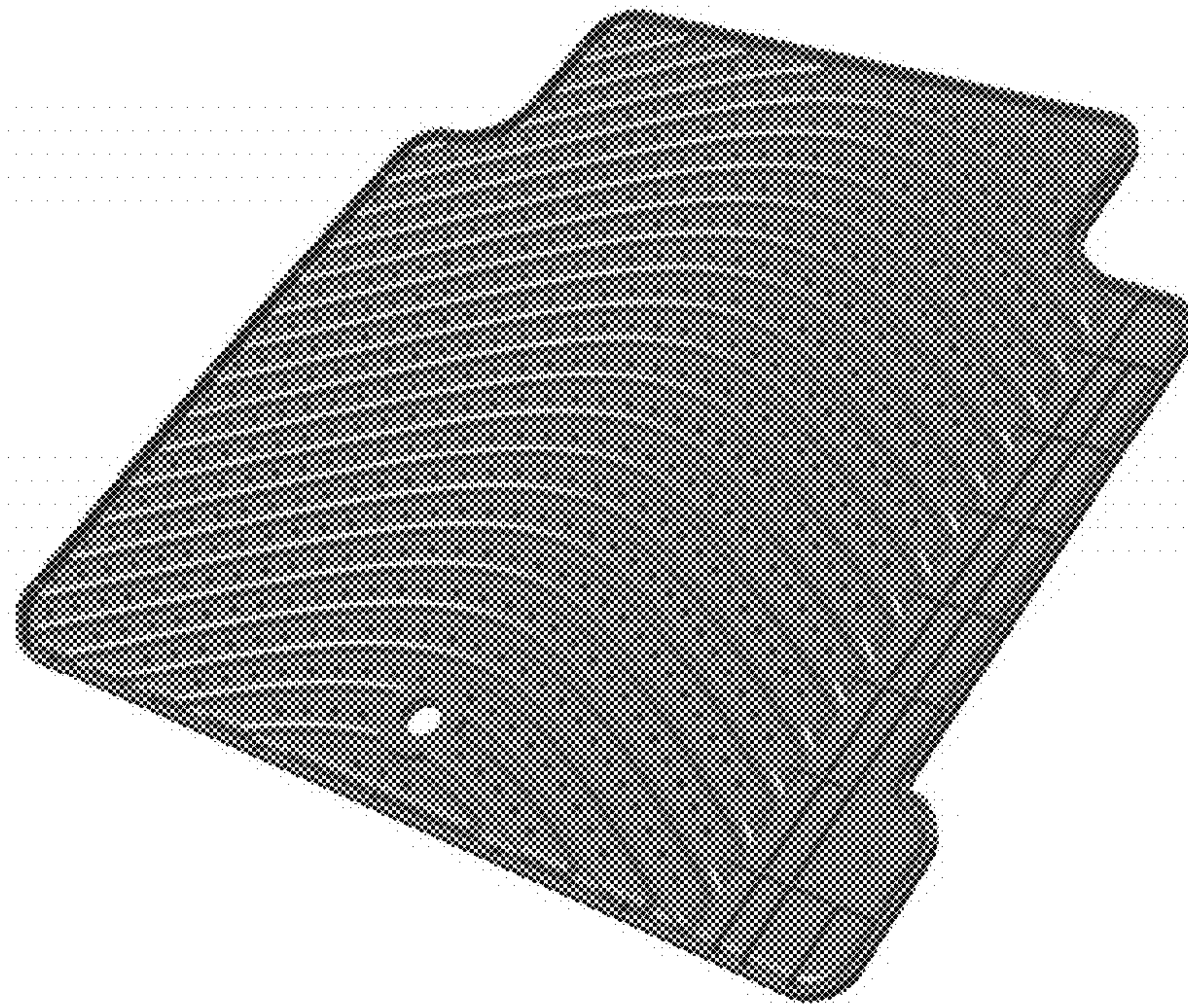

Fig. 9

