



US00D732903S

(12) **United States Design Patent**
Lee

(10) **Patent No.:** **US D732,903 S**
(45) **Date of Patent:** **** Jun. 30, 2015**

(54) **COCKTAIL STRAINER**

(71) Applicant: **Cocktail Kingdom LLC**, New York, NY (US)

(72) Inventor: **Don H. Lee**, New York, NY (US)

(73) Assignee: **Cocktail Kingdom LLC**, New York, NY (US)

(**) Term: **14 Years**

(21) Appl. No.: **29/484,291**

(22) Filed: **Mar. 7, 2014**

(51) **LOC (10) Cl.** **07-04**

(52) **U.S. Cl.**
USPC **D7/667**

(58) **Field of Classification Search**
USPC D7/667, 668; 222/189.06, 189.07;
99/275; 210/464-475, 482, 495, 498,
210/499, 497.01
CPC A47J 43/27; A47J 43/286; A47J 43/284;
A47J 31/02; E04D 13/076
See application file for complete search history.

(56) **References Cited**

U.S. PATENT DOCUMENTS

1,044,869 A * 11/1912 Emmenegger 30/325
8,631,722 B1 * 1/2014 Davis 81/3.09

2012/0061398 A1 * 3/2012 Nilsson 220/568
2012/0147693 A1 * 6/2012 Bahlenhorst et al. 366/130
2013/0160213 A1 * 6/2013 Salles 7/119

* cited by examiner

Primary Examiner — Terry Wallace

(74) *Attorney, Agent, or Firm* — Stroock & Stroock & Lavan LLP; Jason M. Sobel

(57) **CLAIM**

The ornamental design for a cocktail strainer, as shown and described.

DESCRIPTION

FIG. 1 is a perspective view of the underside of a cocktail strainer, constructed in accordance with the present invention;
FIG. 2 is a perspective view of the topside of the cocktail strainer of FIG. 1;
FIG. 3 is an underside view of the cocktail strainer of FIG. 1;
FIG. 4 is a topside view of the cocktail strainer of FIG. 1;
FIG. 5 is a bottom edge view of the cocktail strainer of FIG. 1;
FIG. 6 is a top edge view of the cocktail strainer of FIG. 1; and,
FIG. 7 is a side edge view of the cocktail strainer of FIG. 1.
The elements delineated in dashed or broken lines forms no part of the claimed design of the cocktail strainer.

1 Claim, 6 Drawing Sheets

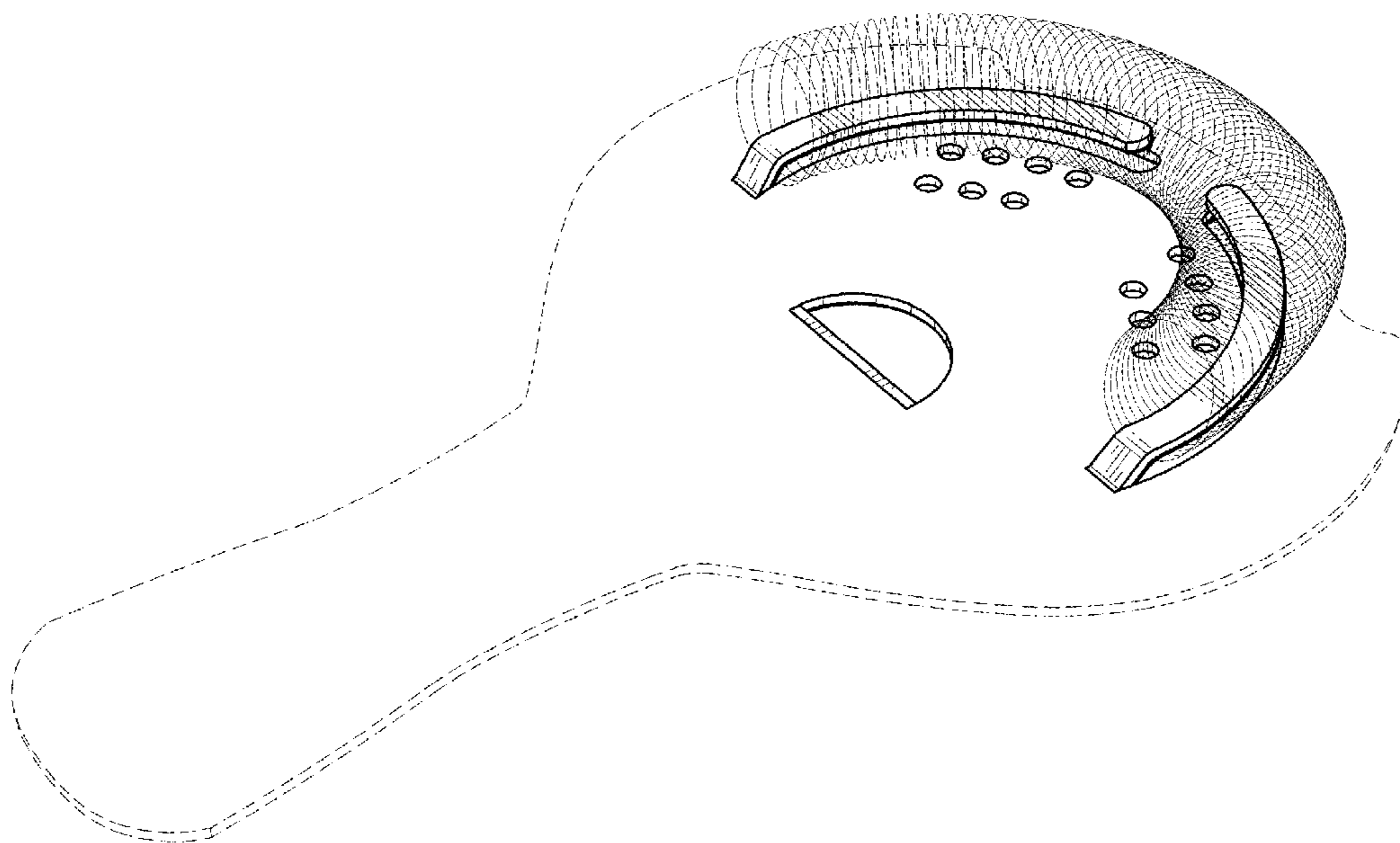

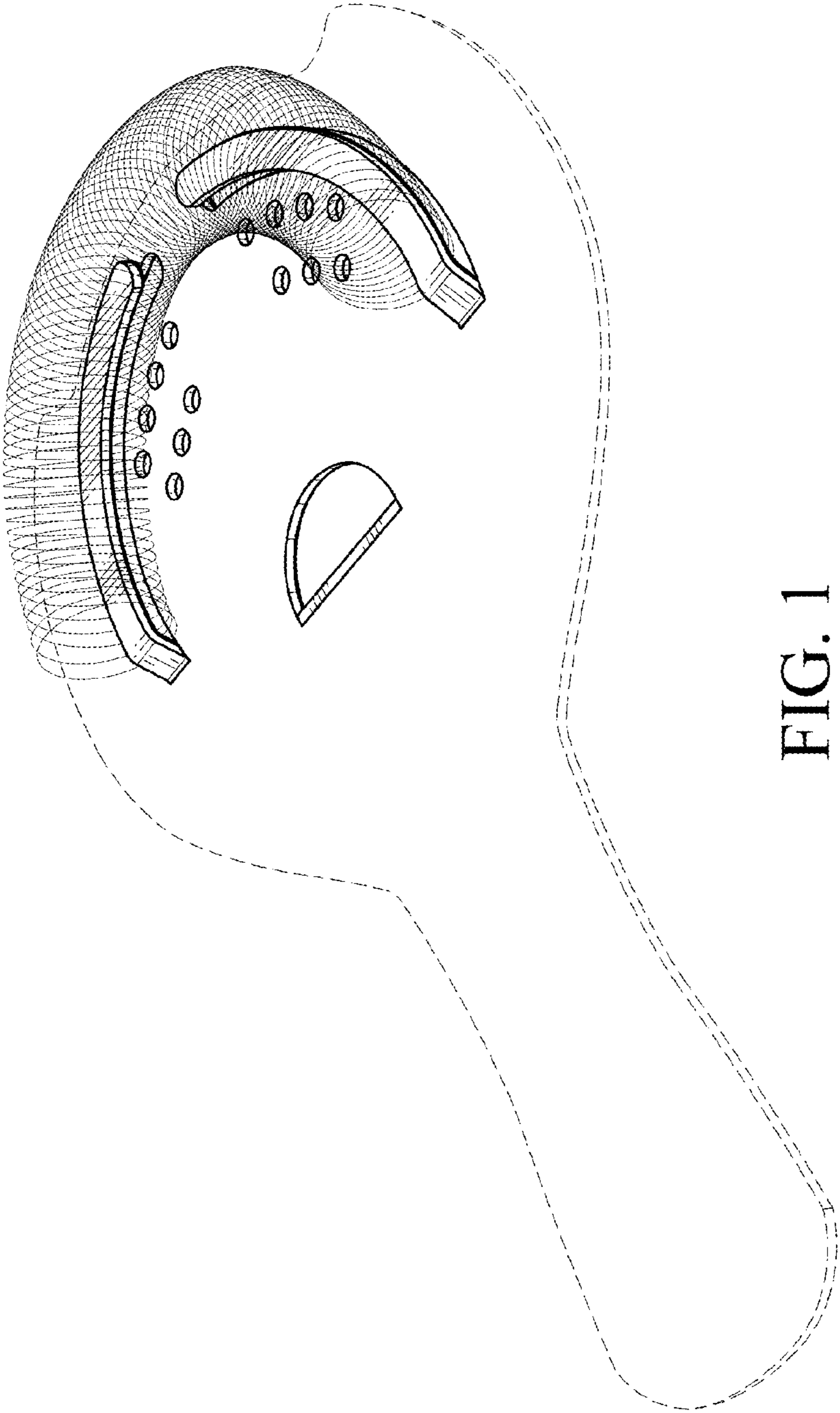

FIG. 1

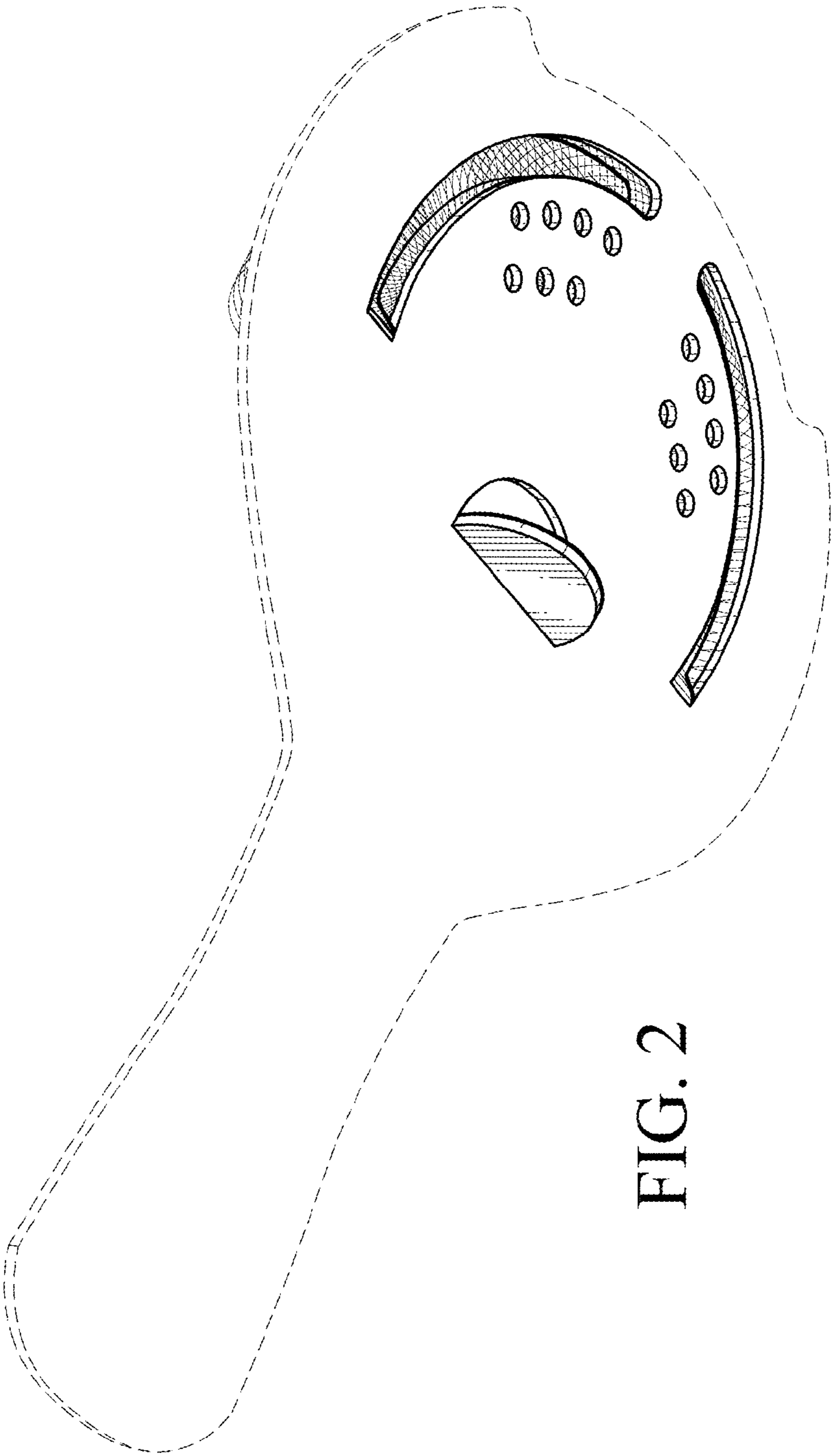

FIG. 2

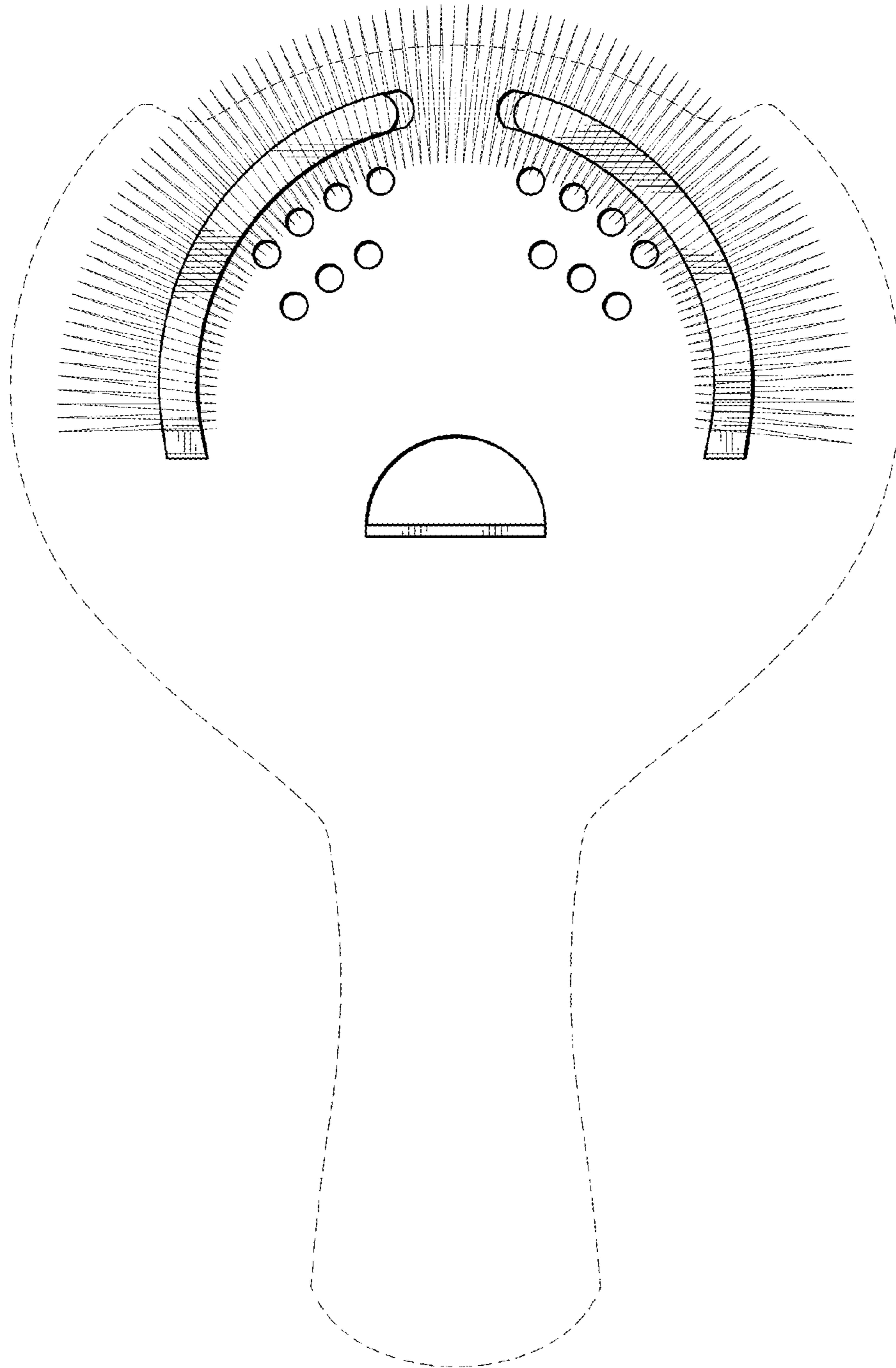

FIG. 3

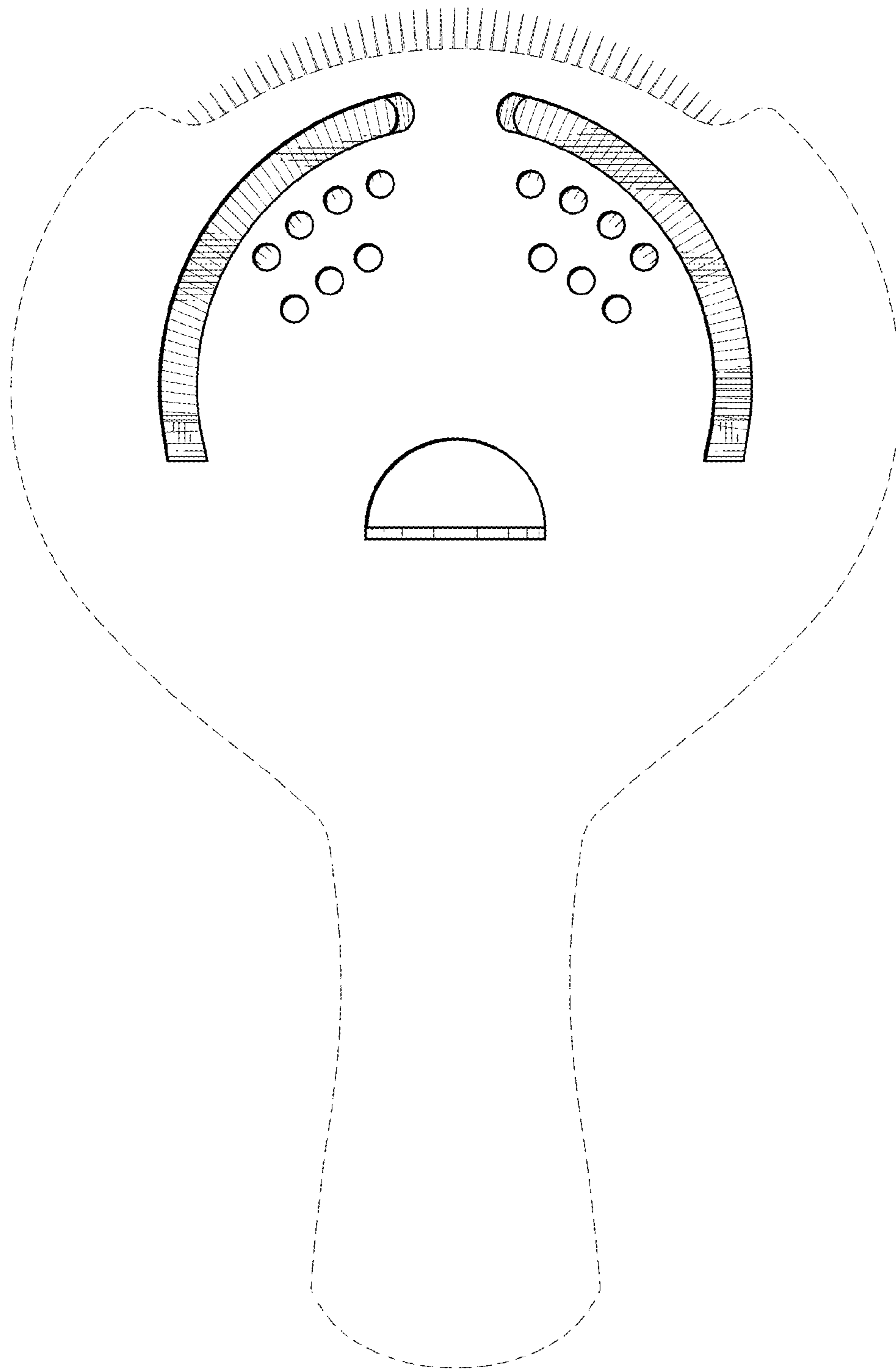

FIG. 4

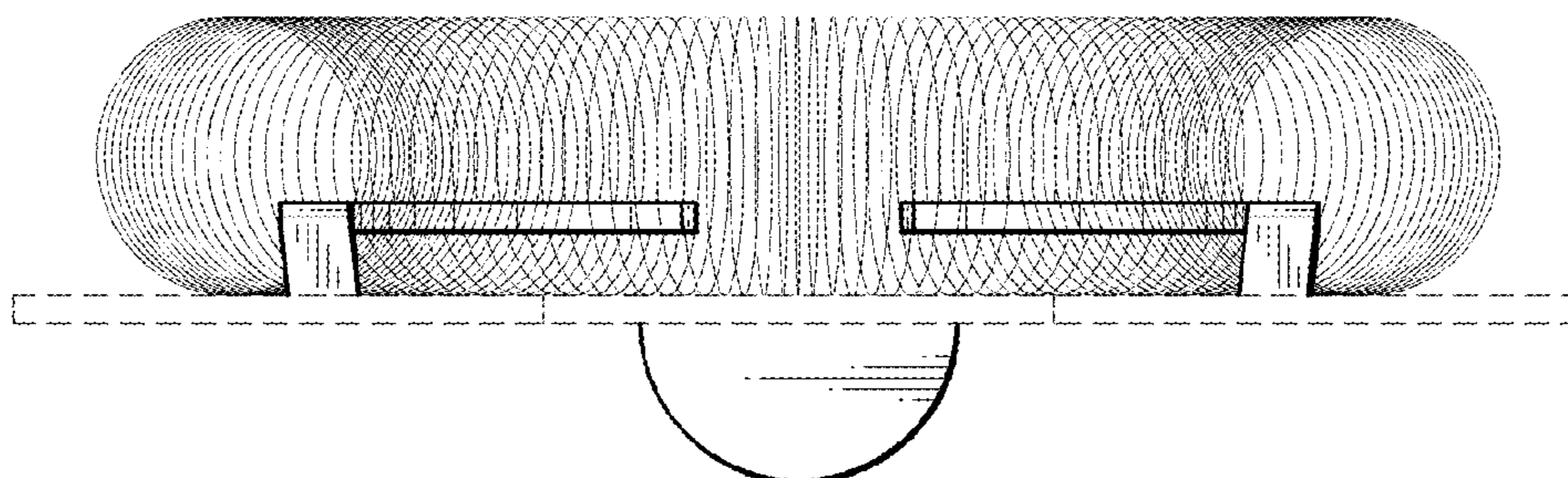

FIG. 5

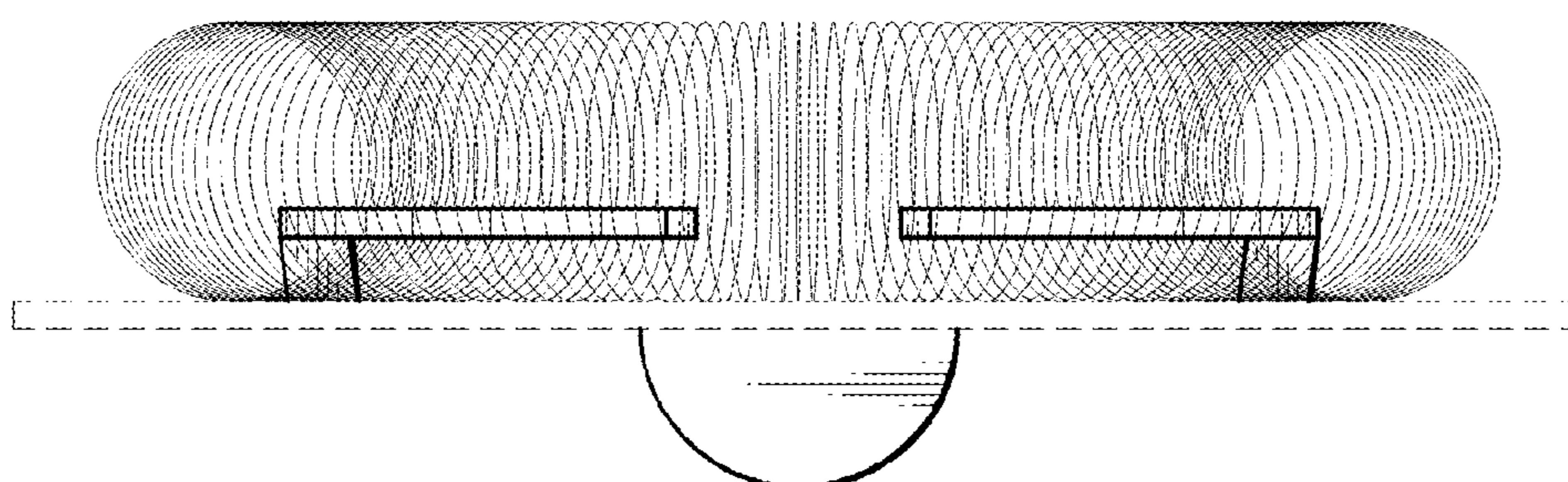

FIG. 6

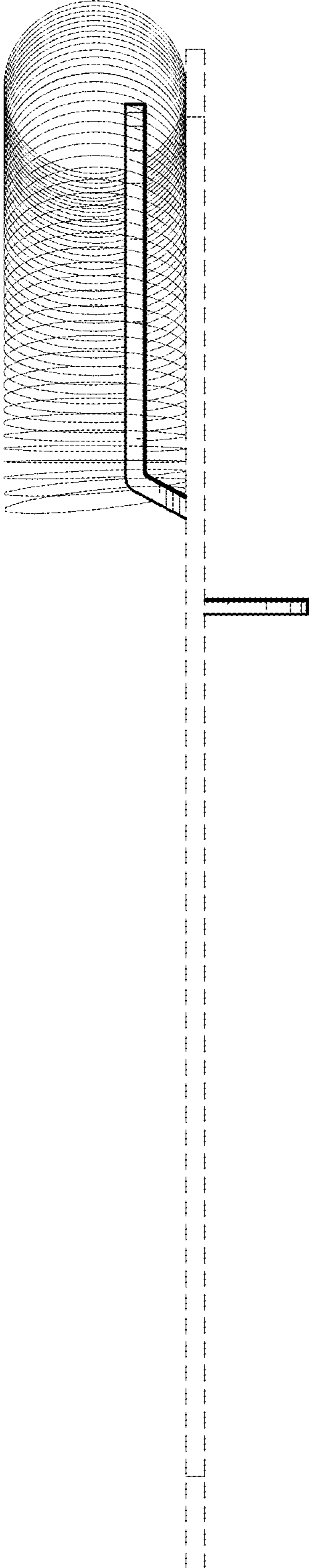

FIG. 7