



US00D732860S

(12) **United States Design Patent**
Jouin

(10) **Patent No.:** **US D732,860 S**
(45) **Date of Patent:** **** Jun. 30, 2015**

(54) **ADVERTISING PANELS**

(75) Inventor: **Patrick Jouin**, Paris (FR)

(73) Assignee: **JCDecaux AG**, Neuilly sur Seine (FR)

(**) Term: **14 Years**

(21) Appl. No.: **29/429,399**

(22) Filed: **Aug. 10, 2012**

(51) **LOC (10) Cl.** **06-06**

(52) **U.S. Cl.**
USPC **D6/678.4**

(58) **Field of Classification Search**
USPC D6/332, 419, 499, 672, 675, 675.5, 678,
D6/678.4, 700; 248/441.1, 447.2, 446,
248/451-452, 458, 460, 519
See application file for complete search history.

(56) **References Cited**

U.S. PATENT DOCUMENTS

D89,053 S *	1/1933	Mitchell et al.	D6/419
D246,016 S *	10/1977	Brady	D6/419
4,360,183 A *	11/1982	Biasini	248/451
D325,440 S *	4/1992	Landis et al.	D24/185
D368,602 S *	4/1996	Jordan	D6/397
5,979,857 A *	11/1999	Holm	248/451
6,017,011 A *	1/2000	Lee	248/441.1
D423,821 S *	5/2000	Crump	D6/466
D473,775 S *	4/2003	Janiszewski	D8/71
D487,910 S *	3/2004	Wine	D21/698
D491,001 S *	6/2004	Adams et al.	D6/419
D497,904 S *	11/2004	Dardashti	D14/224
6,938,870 B1 *	9/2005	Salvador	248/441.1

D534,165 S *	12/2006	Pila	D14/239
D587,251 S *	2/2009	Morello	D14/239
D587,253 S *	2/2009	Morello	D14/239
D587,256 S *	2/2009	Morello	D14/239
D597,764 S *	8/2009	Topcuoglu	D6/449
7,575,215 B1 *	8/2009	Clark et al.	248/519
D625,302 S *	10/2010	Kasuga et al.	D14/239
D630,865 S *	1/2011	Robbins et al.	D6/415
D631,518 S *	1/2011	Coote	D21/679
D636,441 S *	4/2011	Potts	D20/19
D671,545 S *	11/2012	Guran	D14/447
D673,015 S *	12/2012	Durnell	D7/702
D692,900 S *	11/2013	Kovacs	D14/447
D697,345 S *	1/2014	Therrien	D6/700
D701,096 S *	3/2014	Durnell	D7/702
D711,333 S *	8/2014	Kim	D14/126
D713,186 S *	9/2014	Miserendino	D6/700
2004/0061037 A1 *	4/2004	Smarrt	248/441.1

* cited by examiner

Primary Examiner — Kelley Donnelly

(74) *Attorney, Agent, or Firm* — Porzio, Bromerg & Newman, P.C.

(57) **CLAIM**

I claim, the ornamental design for advertising panels, as shown and described.

DESCRIPTION

FIG. 1 is a front perspective view, showing my design;
FIG. 2 is a right side view of FIG. 1;
FIG. 3 is a left side view of FIG. 1;
FIG. 4 is a front elevational view of FIG. 1;
FIG. 5 is a rear elevational view of FIG. 1; and,
FIG. 6 is a top plan view of FIG. 1.

1 Claim, 6 Drawing Sheets

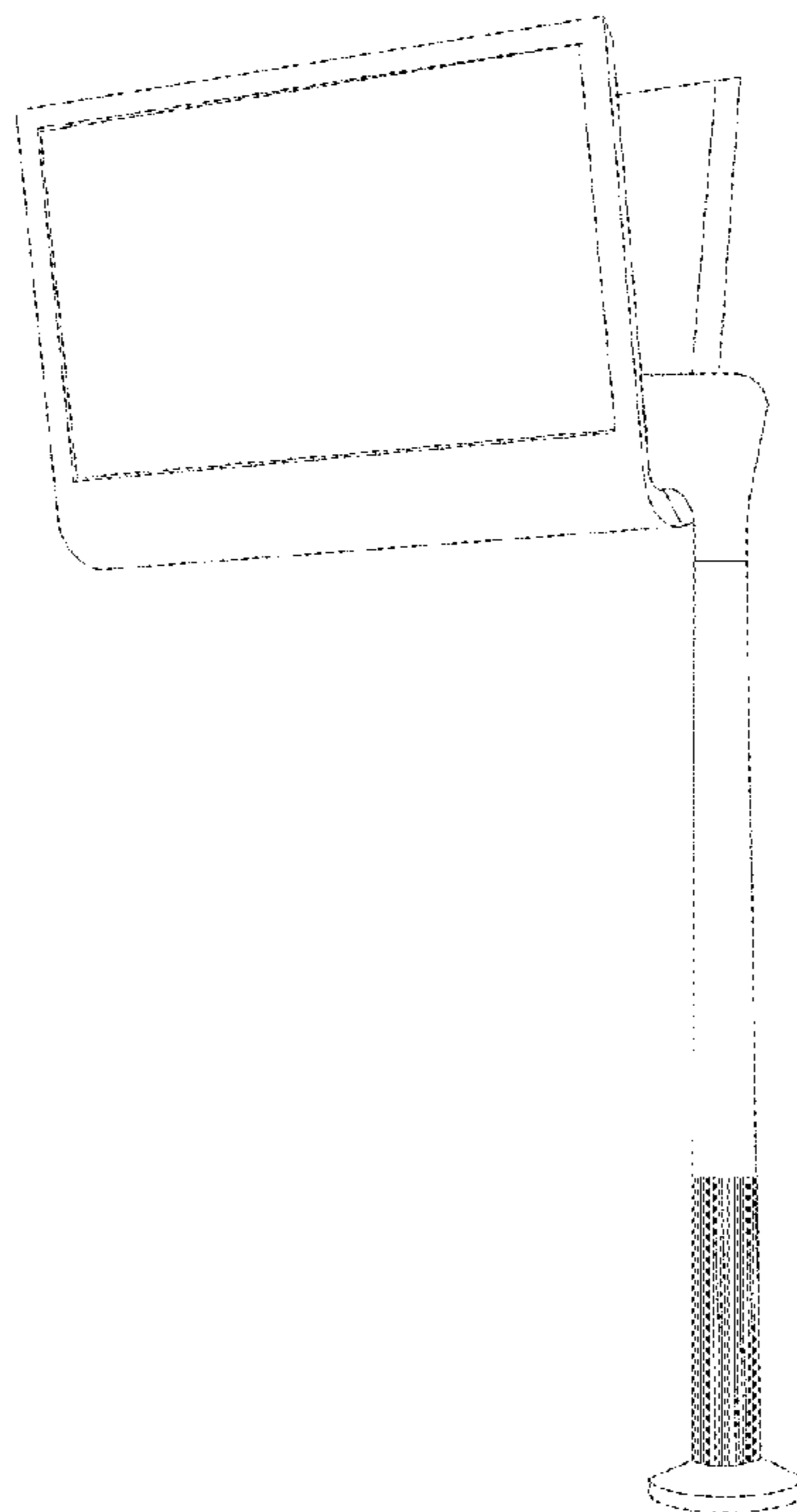

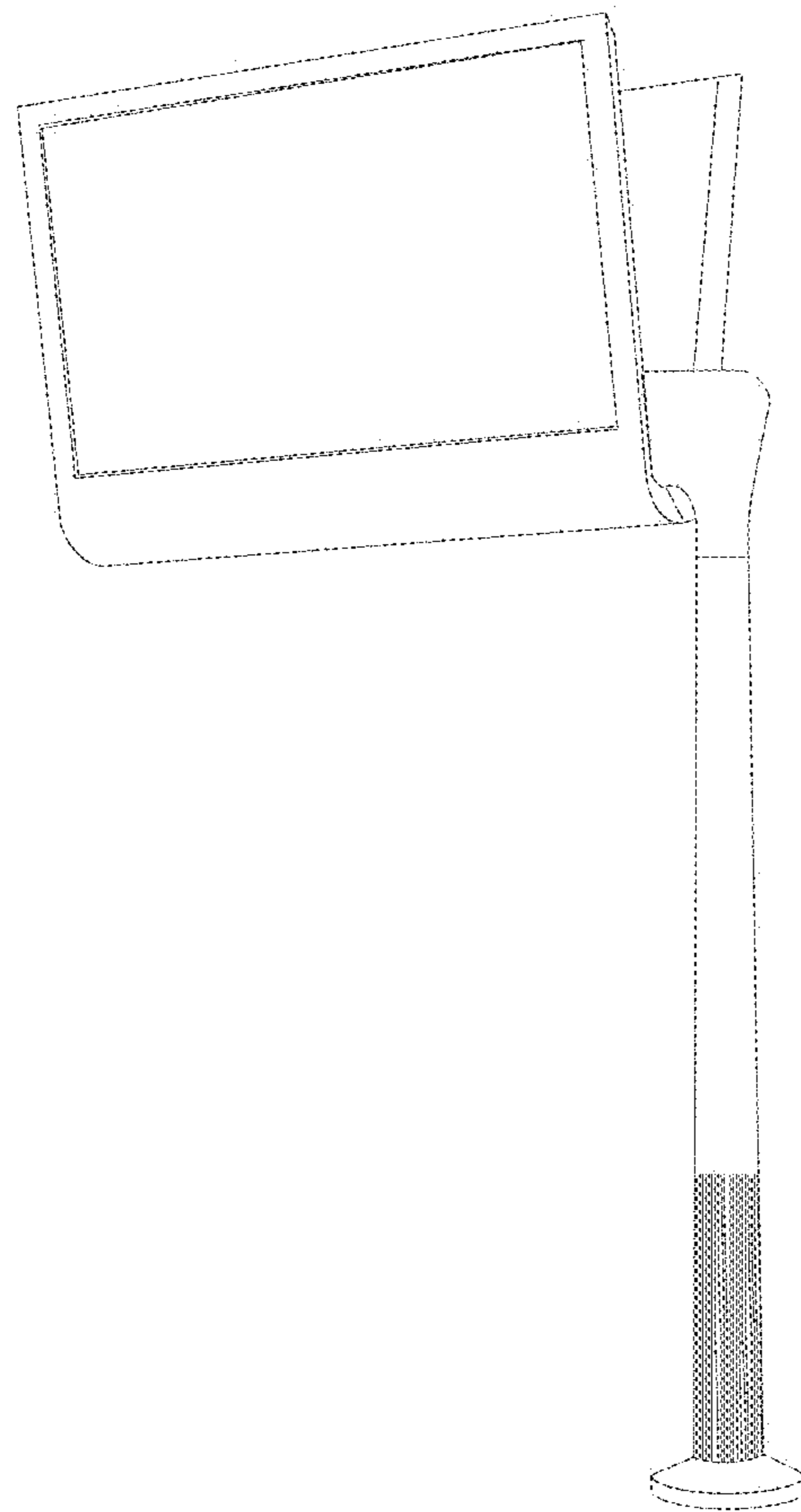

FIGURE 1

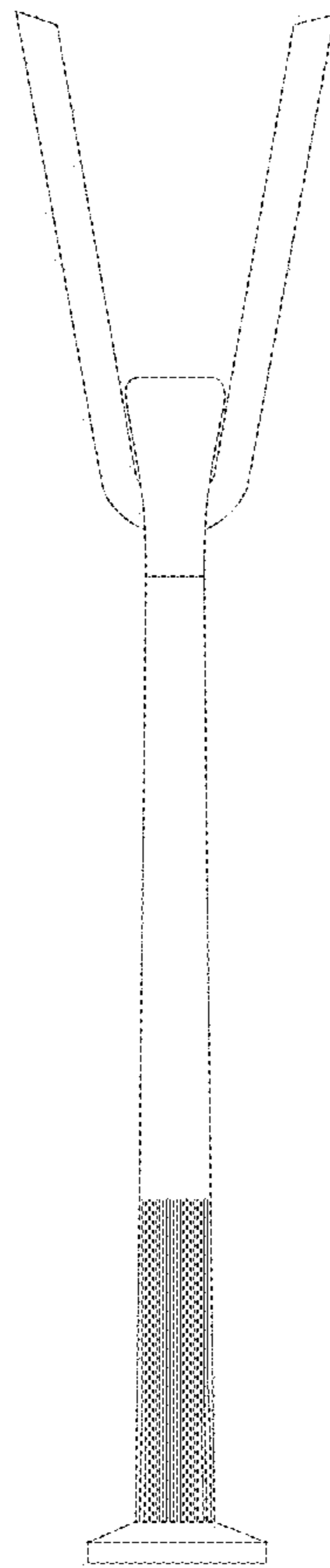

FIGURE 2

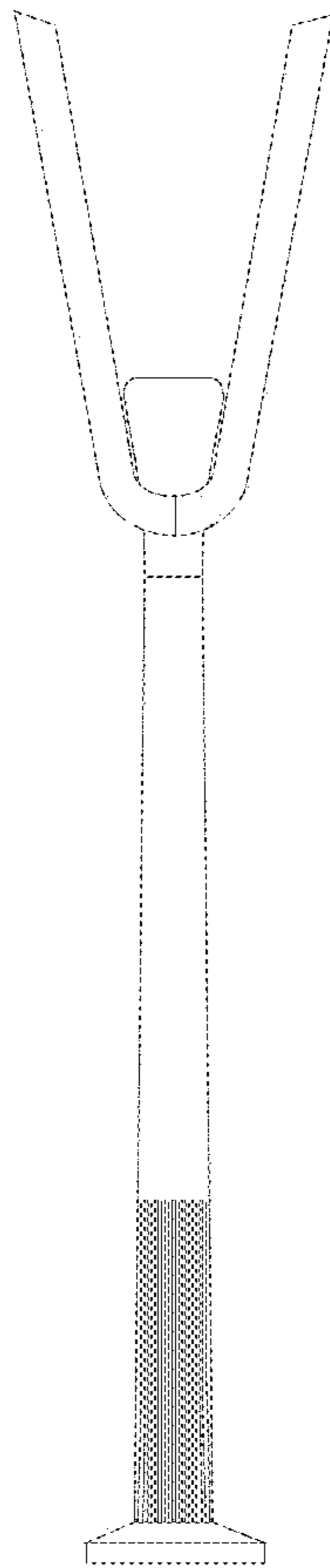

FIGURE 3

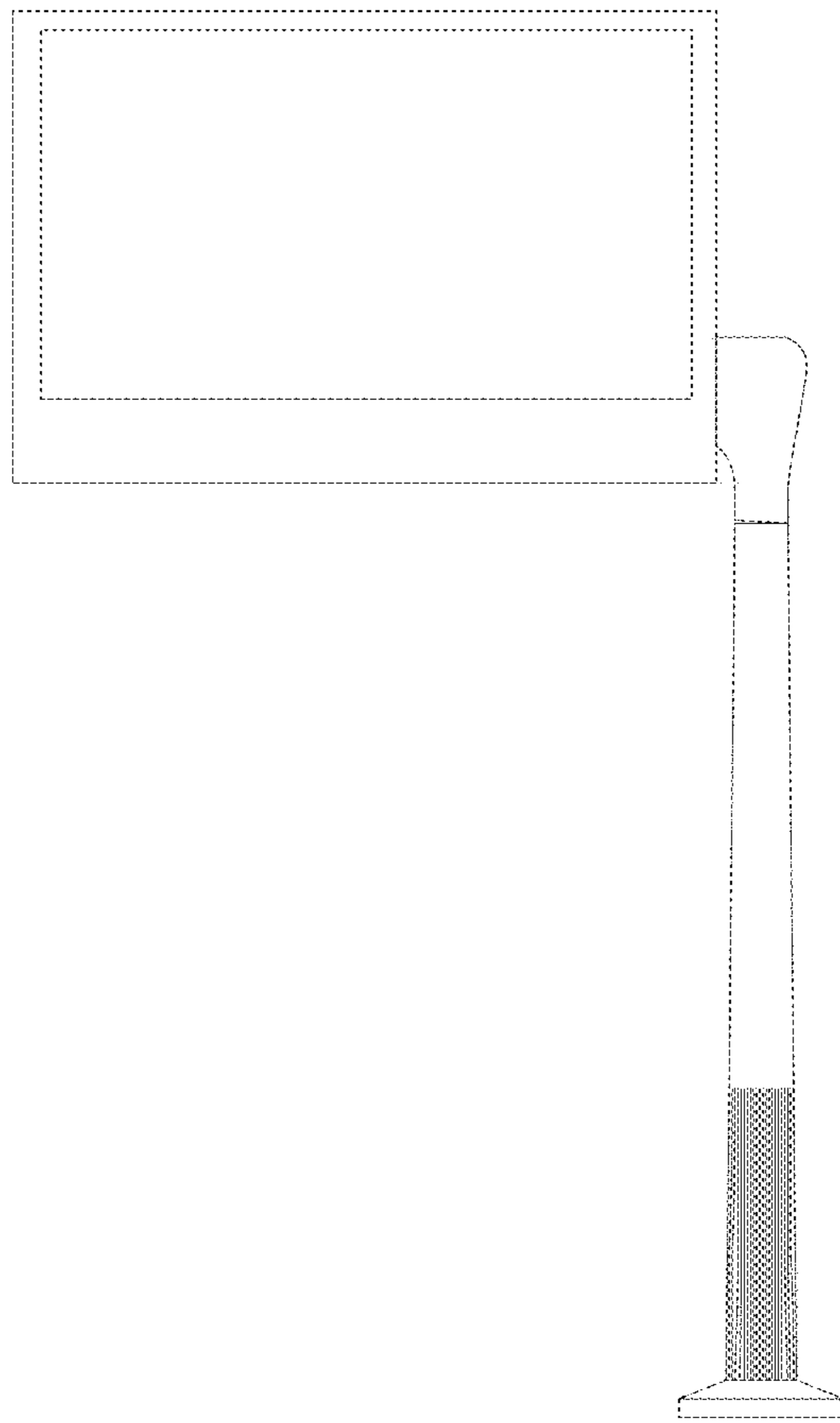

FIGURE 4

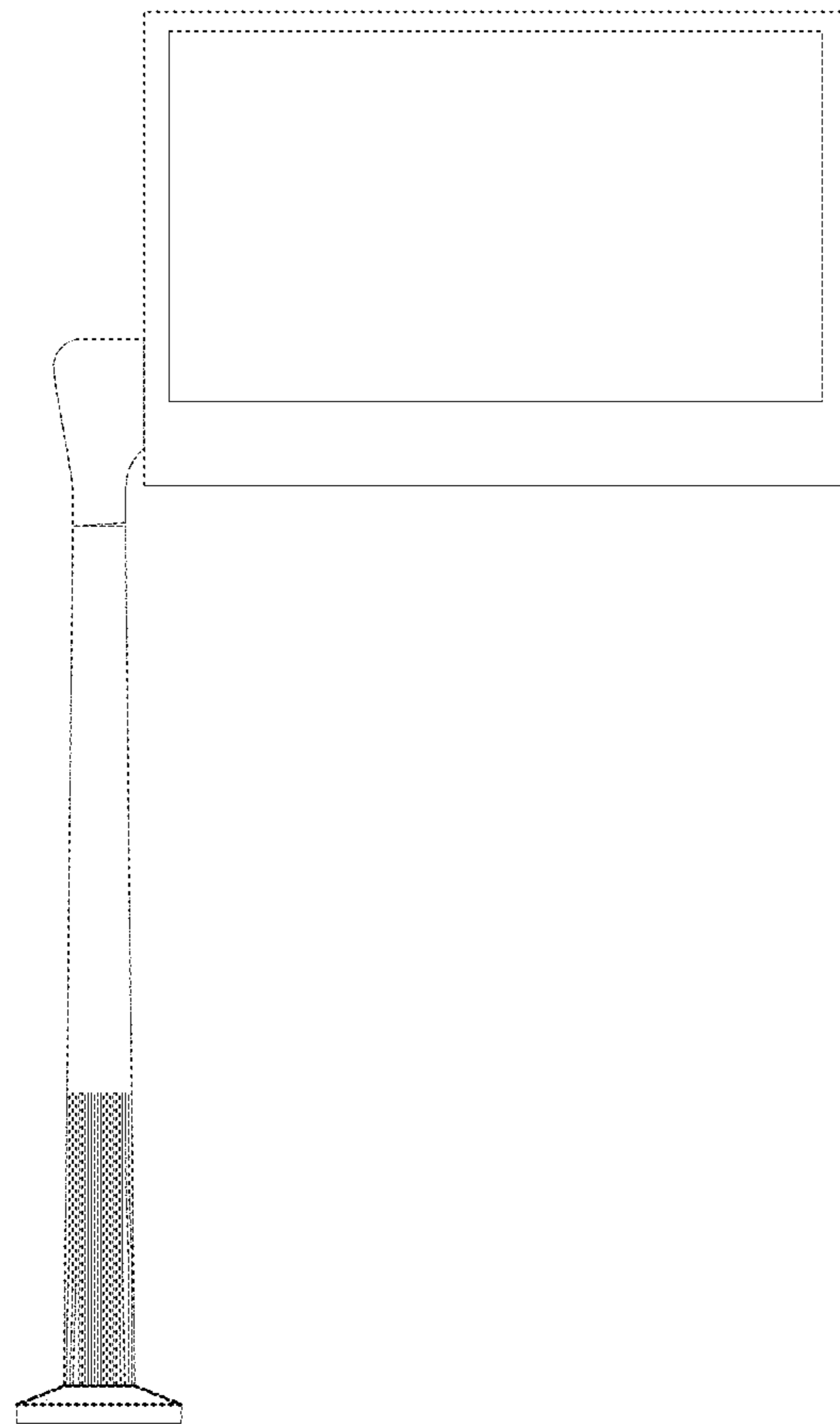

FIGURE 5

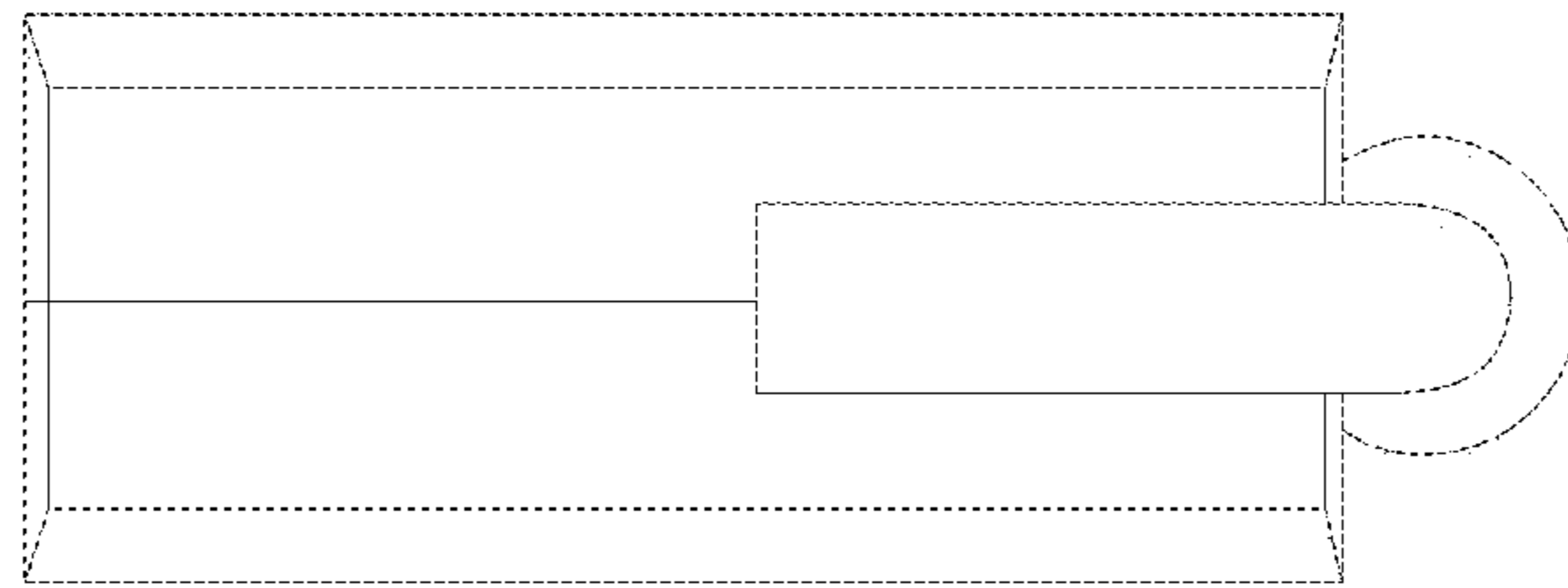

FIGURE 6