



US00D732832S

(12) **United States Design Patent**
Kusmirek

(10) **Patent No.:** **US D732,832 S**
(45) **Date of Patent:** **** Jun. 30, 2015**

- (54) **PRECUT TAPE WITH SURFACE ORNAMENTATION**
- (71) Applicant: **Mueller Sports Medicine, Inc.**, Prairie du Sac, WI (US)
- (72) Inventor: **Keith Kusmirek**, Madison, WI (US)
- (73) Assignee: **Mueller Sports Medicine, Inc.**, Prairie du Sac, WI (US)
- (**) Term: **14 Years**
- (21) Appl. No.: **29/469,600**
- (22) Filed: **Oct. 11, 2013**
- (51) **LOC (10) Cl.** **05-04**
- (52) **U.S. Cl.**
USPC **D5/55**
- (58) **Field of Classification Search**
USPC D5/4, 6, 8, 11, 16, 19, 43, 44, 46, 47, D5/48, 53, 56, 57, 60-64, 66, 99, 7, 15; D6/602, 612, 613, 617; D19/1, 5; D25/138, 150; 2/900; 15/208; 28/143, 28/150, 160, 163; 112/401, 416, 439; 428/15, 32, 66.5, 85, 91, 151, 152, 428/153, 187, 190, 542.2, 542.6; 442/408; D24/190; 206/441; 602/75
CPC B31F 1/07; B32B 3/266; B32B 5/024; B44F 1/00; B44F 1/08; B44F 5/00; B44F 9/00; B44F 9/04; D03D 1/00; D04H 1/00; D10B 2503/04; D21H 27/02
See application file for complete search history.

- (56) **References Cited**
U.S. PATENT DOCUMENTS
D67,146 S * 4/1925 Kagan D5/60
D88,317 S * 11/1932 Murray D5/63
D88,960 S * 1/1933 Goldberger D2/864

- D125,775 S * 3/1941 Maisch D5/60
- 5,792,091 A * 8/1998 Staudinger 602/57
- 6,447,470 B2 * 9/2002 Bodenschatz et al. 602/75
- D498,842 S * 11/2004 Lash D24/125
- 6,849,057 B2 * 2/2005 Satou et al. 602/75
- D503,230 S * 3/2005 Christianson et al. D24/125
- D510,436 S * 10/2005 Christianson et al. D24/125
- D522,139 S * 5/2006 Schluter D24/125
- D542,409 S * 5/2007 Wannaborworn et al. ... D24/125
- D612,506 S * 3/2010 Arbesman et al. D24/190
- D616,553 S * 5/2010 Arbesman et al. D24/190
- D625,826 S * 10/2010 Arbesman et al. D24/190
- D639,422 S * 6/2011 Rave D24/125
- D649,255 S * 11/2011 Kase D24/190
- 8,142,382 B2 * 3/2012 Vito et al. 602/75
- D691,276 S * 10/2013 Bushby D24/190
- D697,318 S * 1/2014 Rendon D5/57
- 2003/0069530 A1 * 4/2003 Satou et al. 602/75
- 2008/0249455 A1 * 10/2008 Brown et al. 602/75
- 2011/0237995 A1 * 9/2011 Ota et al. 602/75
- 2011/0275969 A1 * 11/2011 Quinn 602/1
- 2011/0281084 A1 * 11/2011 Ashwell 428/195.1
- 2013/0334084 A1 * 12/2013 Arbesman 206/441

* cited by examiner
Primary Examiner — Karen S Acker
(74) *Attorney, Agent, or Firm* — Rick L. Abegglen

(57) **CLAIM**
I claim the ornamental design for a precut tape with surface ornamentation, as shown and described.

DESCRIPTION
FIG. 1 is a front view of a precut tape with surface ornamentation showing my new design;
FIG. 2 is a side view thereof;
FIG. 3 is a rear view thereof; and,
FIG. 4 is a bottom view thereof.
The broken lines in the drawings depict the boundaries of the claim and form no part thereof.

1 Claim, 4 Drawing Sheets

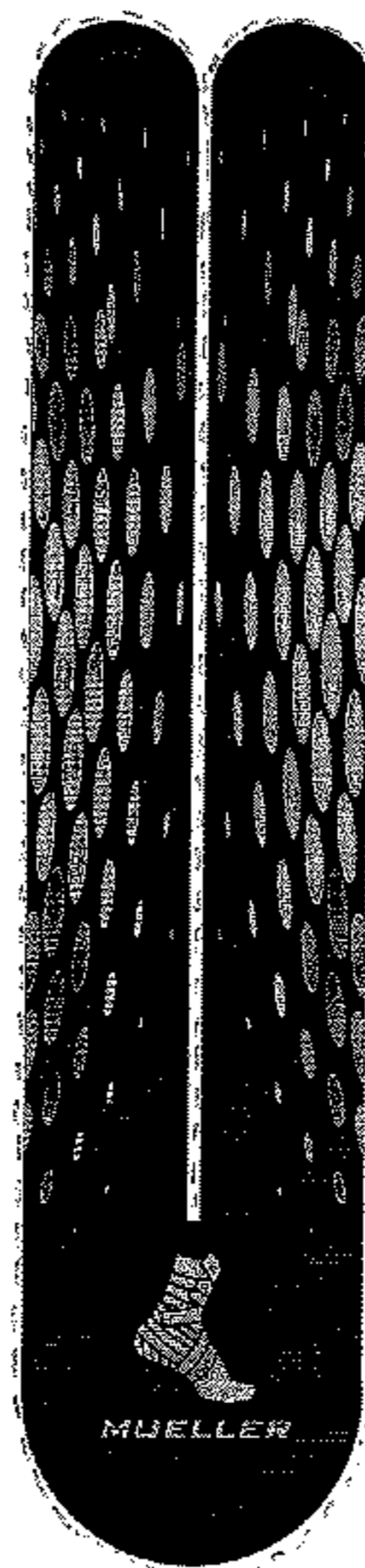

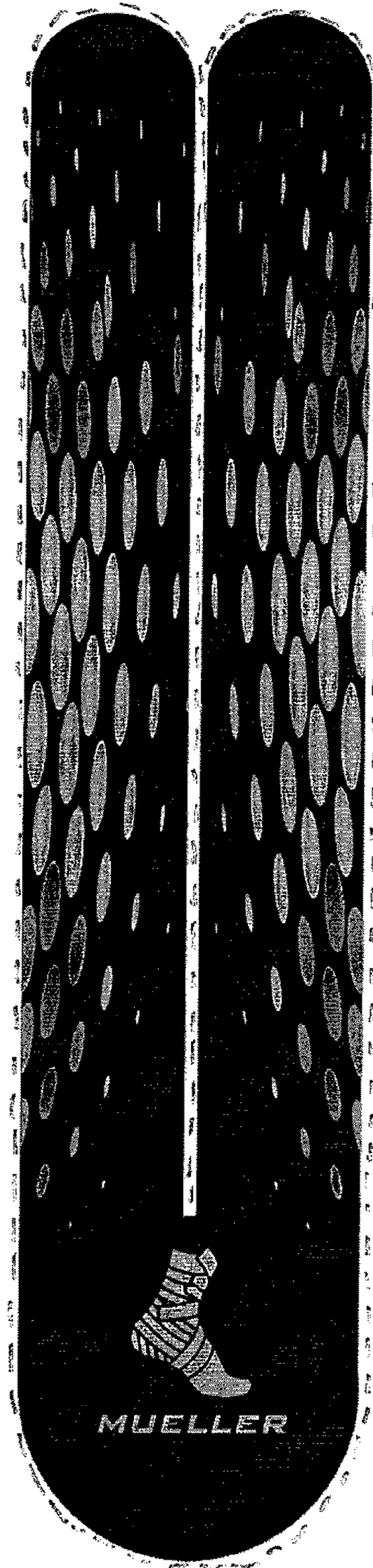

FIG. 1

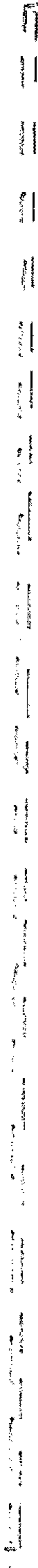

FIG. 2

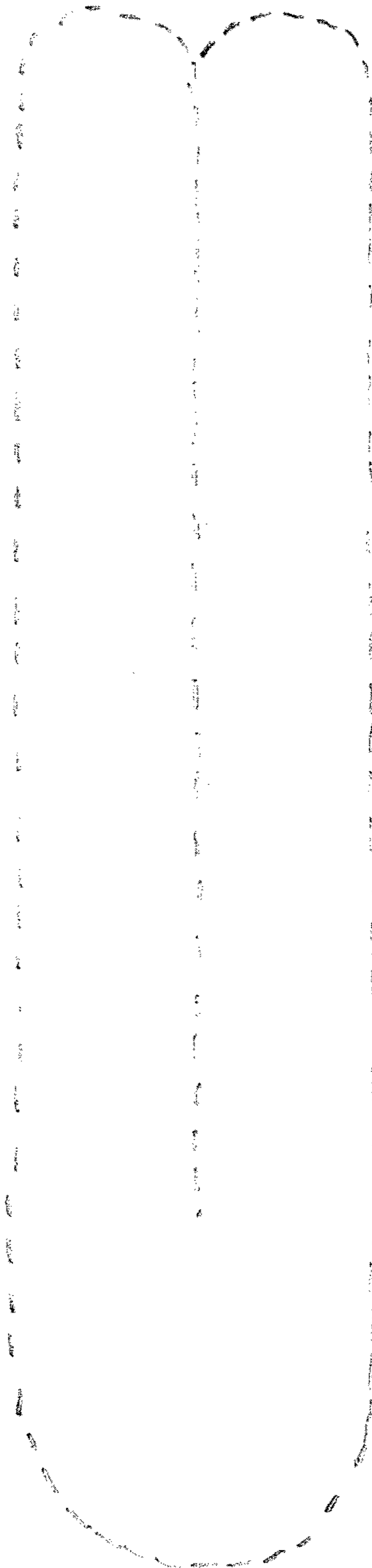

FIG. 3



FIG. 4

UNITED STATES PATENT AND TRADEMARK OFFICE
CERTIFICATE OF CORRECTION

PATENT NO. : D732,832 S
APPLICATION NO. : 29/469600
DATED : June 30, 2015
INVENTOR(S) : Keith Kusmirek

Page 1 of 4

It is certified that error appears in the above-identified patent and that said Letters Patent is hereby corrected as shown below:

Title page:

Delete Title page with illustrative Fig., and replace with new Title page with illustrative Fig. (attached)

In the Drawings:

Delete Drawing sheets 1-4, and replace with Drawing sheets 1-2. (attached)

Signed and Sealed this
Third Day of May, 2016



Michelle K. Lee
Director of the United States Patent and Trademark Office

(12) **United States Design Patent**
Kusmirek

(10) Patent No.: **US D732,832 S**
 (45) Date of Patent: **** Jun. 30, 2015**

(54) **PRECUT TAPE WITH SURFACE ORNAMENTATION**

(71) Applicant: **Mueller Sports Medicine, Inc., Prairie du Sac, WI (US)**

(72) Inventor: **Keith Kusmirek, Madison, WI (US)**

(73) Assignee: **Mueller Sports Medicine, Inc., Prairie du Sac, WI (US)**

(**) Term: **14 Years**

(21) Appl. No.: **29/469,600**

(22) Filed: **Oct. 11, 2013**

(51) LOC (10) Cl. **05-04**

(52) U.S. Cl.
 USPC **D5/55**

(58) Field of Classification Search
 USPC D5/4, 6, 8, 11, 16, 19, 43, 44, 46, 47, D5/48, 53, 56, 57, 60-64, 66, 99, 7, 15; D6/602, 612, 613, 617; D19/1, 5; D25/138, 150; 2/900; 15/208; 28/143, 28/150, 160, 163; 112/401, 416, 439; 428/15, 32, 66.5, 85, 91, 151, 152, 428/153, 187, 190, 542.2, 542.6; 442/408; D24/190; 206/441; 602/75
 CPC B31F 1/07; B32B 3/266; B32B 5/024; B44F 1/00; B44F 1/08; B44F 5/00; B44F 9/00; B44F 9/04; D03D 1/00; D04H 1/00; D10B 2503/04; D21H 27/02
 See application file for complete search history.

(56) **References Cited**
U.S. PATENT DOCUMENTS

D67,146 S * 4/1925 Kagan D5/60
 D88,317 S * 11/1932 Murray D5/63
 D88,960 S * 1/1933 Goldberger D2/864

D125,775 S * 3/1941 Maisch D5/60
 5,792,091 A * 8/1998 Staudinger 602/57
 6,447,470 B2 * 9/2002 Bodenschätz et al. 602/75
 D498,842 S * 11/2004 Lash D24/125
 6,849,057 B2 * 2/2005 Satou et al. 602/75
 D503,230 S * 3/2005 Christianson et al. D24/125
 D510,436 S * 10/2005 Christianson et al. D24/125
 D522,139 S * 5/2006 Schluter D24/125
 D542,409 S * 5/2007 Wannaborwn et al. ... D24/125
 D612,506 S * 3/2010 Arbesman et al. D24/190
 D616,553 S * 5/2010 Arbesman et al. D24/190
 D625,826 S * 10/2010 Arbesman et al. D24/190
 D639,422 S * 6/2011 Rave D24/125
 D649,255 S * 11/2011 Kase D24/190
 8,142,382 B2 * 3/2012 Vito et al. 602/75
 D691,276 S * 10/2013 Bushby D24/190
 D697,318 S * 1/2014 Rendon D5/57
 2003/0069530 A1 * 4/2003 Satou et al. 602/75
 2008/0249455 A1 * 10/2008 Brown et al. 602/75
 2011/0237995 A1 * 9/2011 Ota et al. 602/75
 2011/0275969 A1 * 11/2011 Quina 602/1
 2011/0281084 A1 * 11/2011 Ashwell 428/195.1
 2013/0334084 A1 * 12/2013 Arbesman 206/441

* cited by examiner

Primary Examiner — Karen S Acker
 (74) Attorney, Agent, or Firm — Rick L. Abegglen

(57) **CLAIM**
 I claim the ornamental design for a precut tape with surface ornamentation, as shown and described.

DESCRIPTION

FIG. 1 is a front view of a precut tape with surface ornamentation showing my new design;
 FIG. 2 is a side view thereof;
 FIG. 3 is a rear view thereof; and,
 FIG. 4 is a bottom view thereof.
 The broken lines in the drawings depict the boundaries of the claim and form no part thereof.

1 Claim, 2 Drawing Sheets

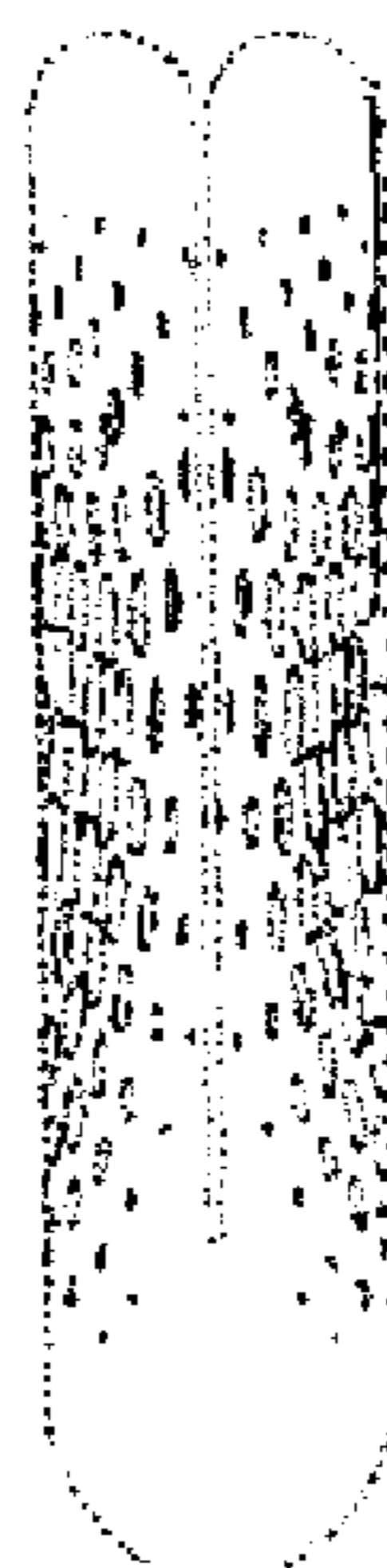

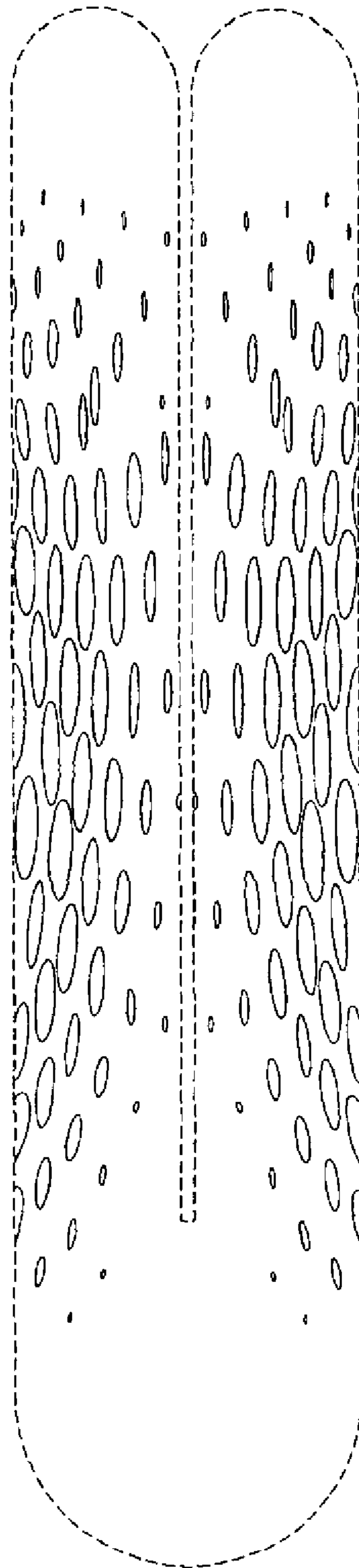

FIG. 1

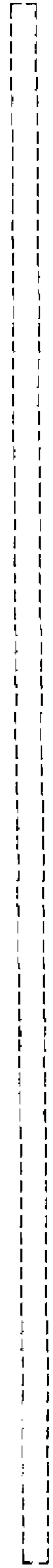

FIG. 2

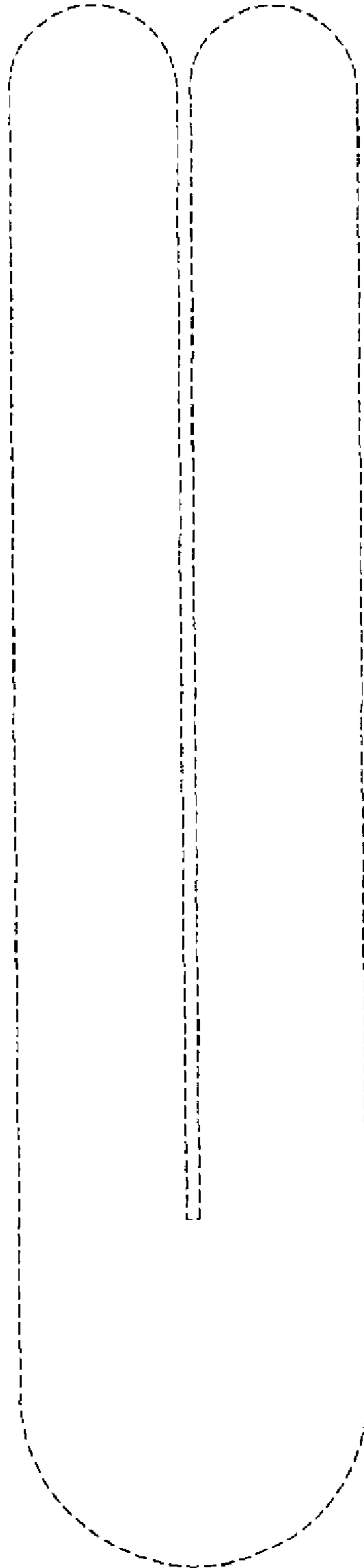

FIG. 3

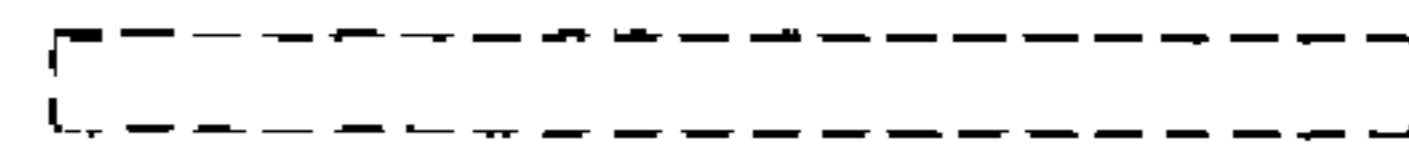

FIG. 4

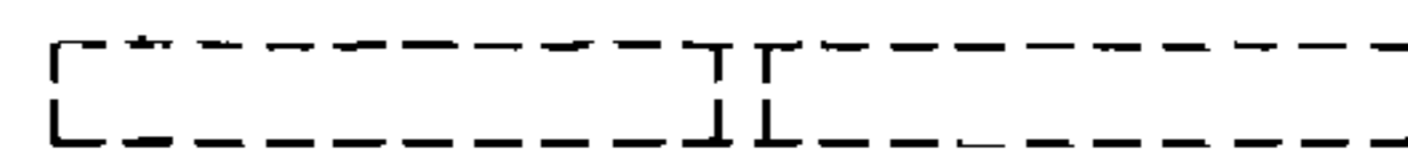

FIG. 5