



US00D732814S

(12) **United States Design Patent**
Carrier

(10) **Patent No.:** **US D732,814 S**
(45) **Date of Patent:** **** Jun. 30, 2015**

(54) **FOOTWEAR**

(71) Applicant: **Payless ShoeSource Worldwide, Inc.**,
Topeka, KS (US)

(72) Inventor: **Jodi Carrier**, White Plains, NY (US)

(73) Assignee: **Payless ShoeSource Worldwide, Inc.**,
Topeka, KS (US)

(**) Term: **14 Years**

(21) Appl. No.: **29/460,892**

(22) Filed: **Jul. 16, 2013**

(51) **LOC (10) Cl.** **02-99**

(52) **U.S. Cl.**
USPC **D2/972**

(58) **Field of Classification Search**
USPC D2/902, 906-908, 944, 969, 972-974;
36/45, 50.1, 77 M, 77 R, 83, 88, 113,
36/114, 126-131

See application file for complete search history.

(56) **References Cited**

U.S. PATENT DOCUMENTS

D229,251 S *	11/1973	Askew	D2/907
D232,200 S *	7/1974	Inohara	D2/906
D239,217 S *	3/1976	Lloyd	D2/907
D239,478 S *	4/1976	Senter	D2/907
D241,383 S *	9/1976	Dolinsky	D2/908
D278,093 S *	3/1985	Ueda	D2/907
D290,181 S *	6/1987	Autry	D2/907

D292,040 S *	9/1987	Tong et al.	D2/969
D292,784 S *	11/1987	Autry	D2/902
D533,988 S *	12/2006	Minami	D2/972
D534,342 S *	1/2007	Minami	D2/972
D542,019 S *	5/2007	Portzline	D2/972
D614,383 S *	4/2010	Cessor	D2/972

* cited by examiner

Primary Examiner — Dominic Simone

(74) *Attorney, Agent, or Firm* — Honigman Miller Schwartz
and Cohn LLP

(57) **CLAIM**

The ornamental design for a footwear, as shown and described.

DESCRIPTION

FIG. 1 is a front perspective view of a footwear, showing our new design;
FIG. 2 is a rear perspective view thereof;
FIG. 3 is a lateral side view thereof;
FIG. 4 is a medial side view thereof;
FIG. 5 is a front view thereof;
FIG. 6 is a rear view thereof; and,
FIG. 7 is a top plan view thereof.

The drawings show the design of a footwear suitable for being worn on a right foot, The ornamental design also includes the mirror images of the drawings, i.e., the design of a footwear suitable for being worn on the left foot. Portions shown in dashed lines do not form part of the design.

1 Claim, 7 Drawing Sheets

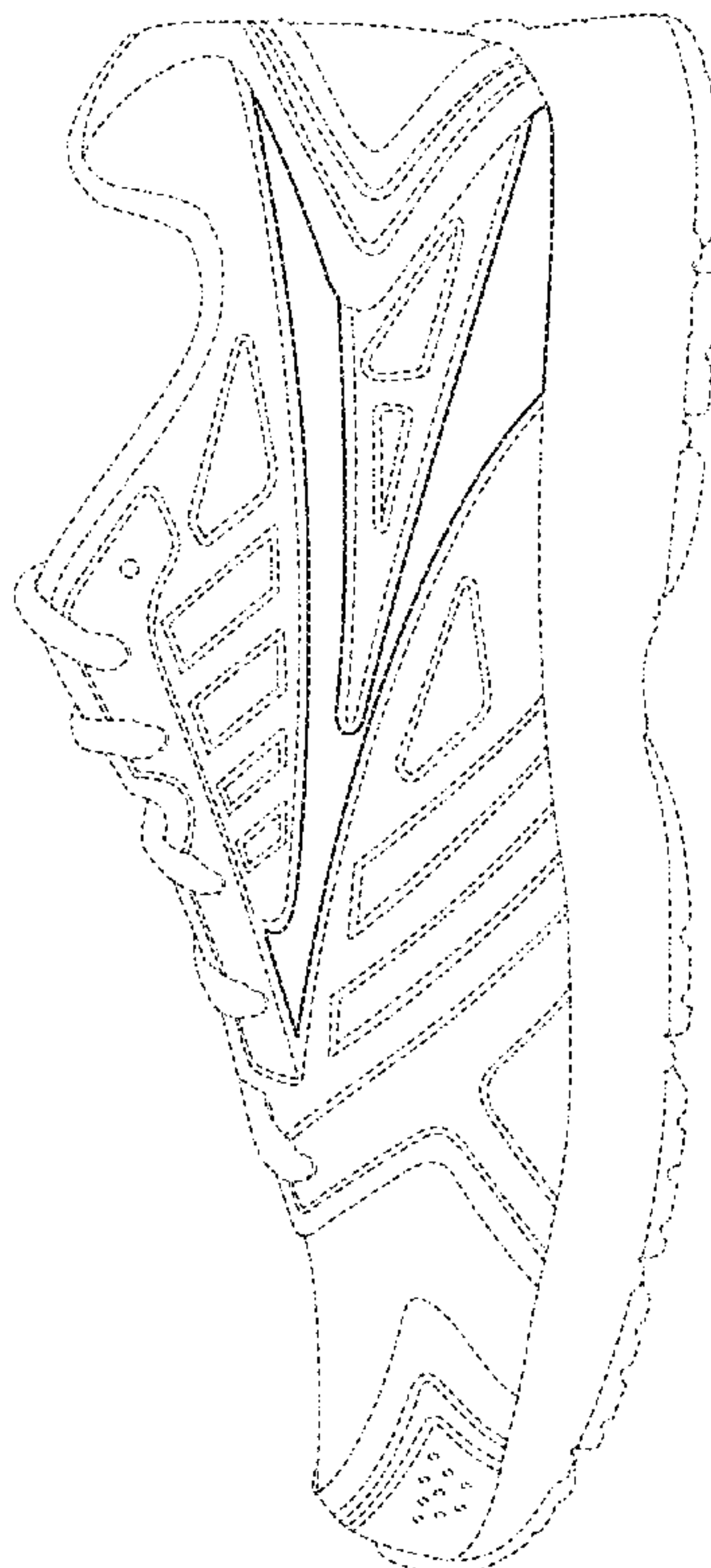

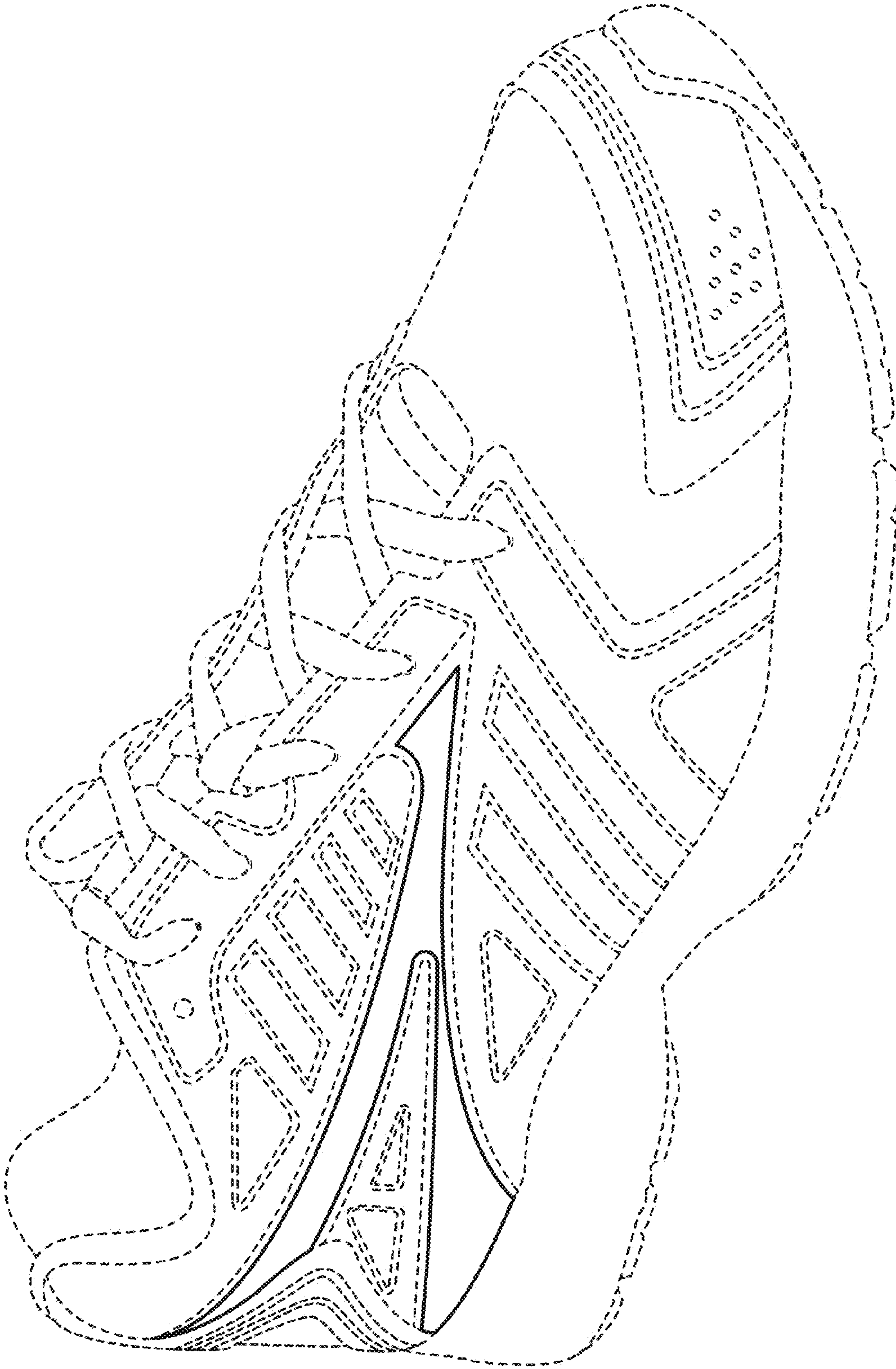

FIG. 1

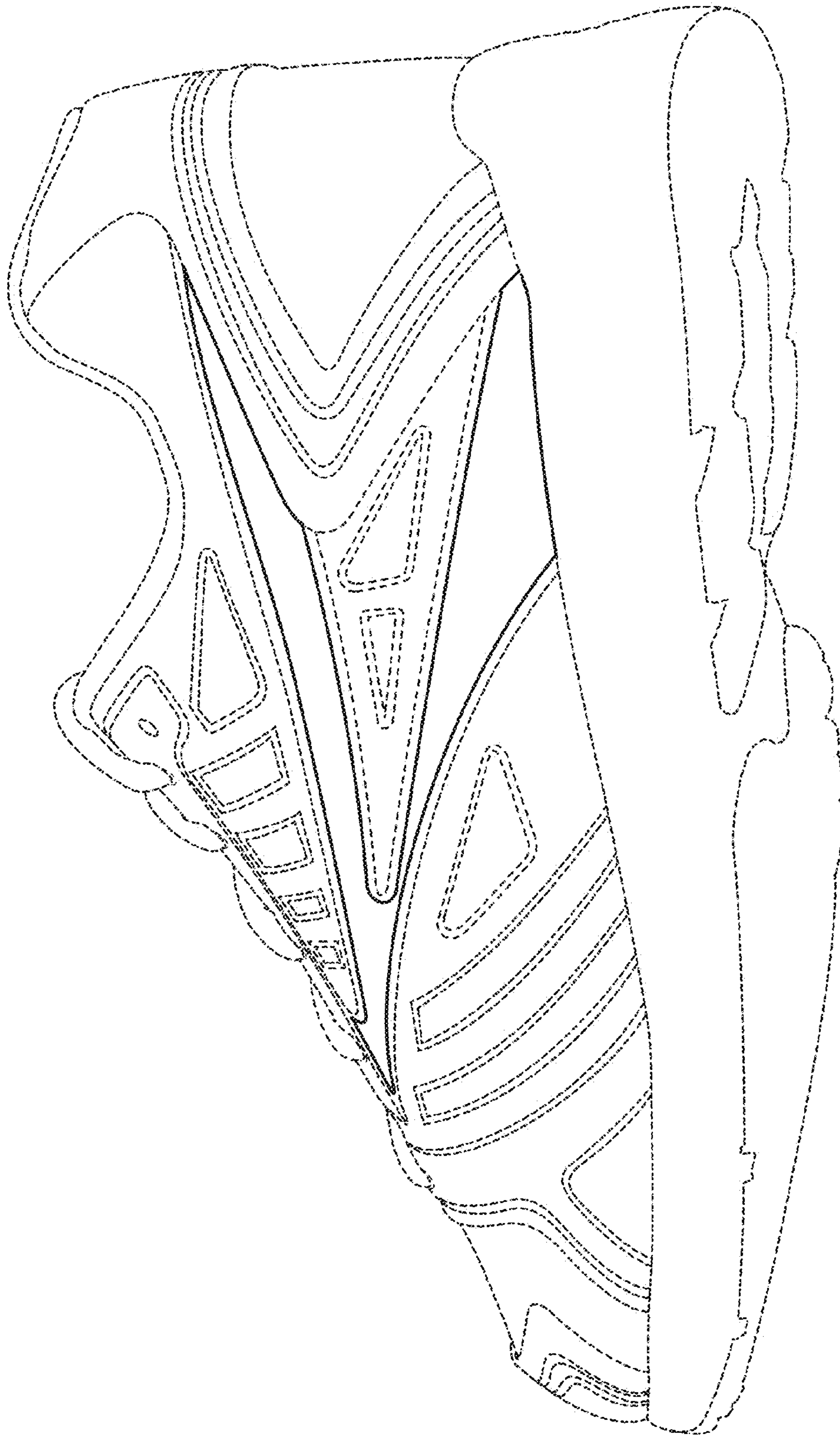

FIG. 2

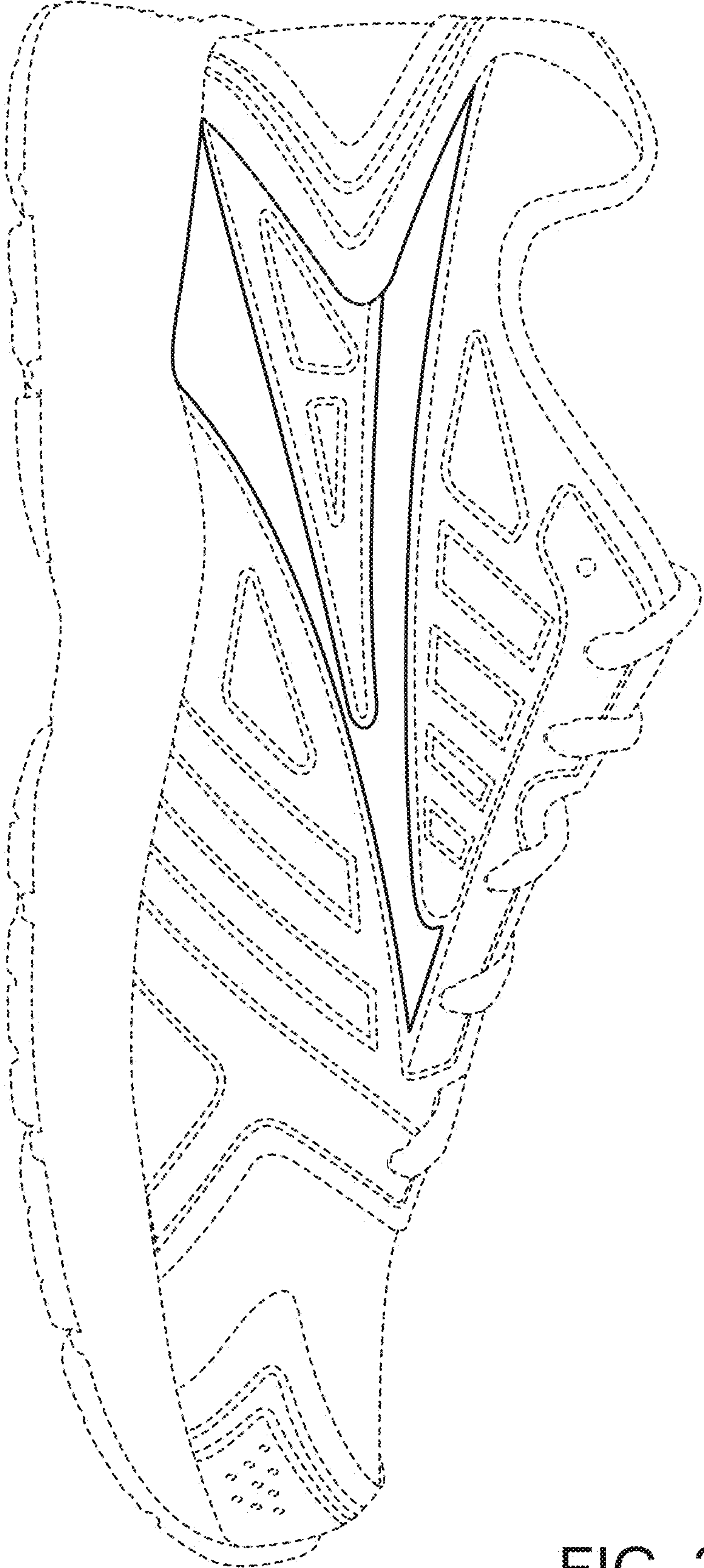

FIG. 3

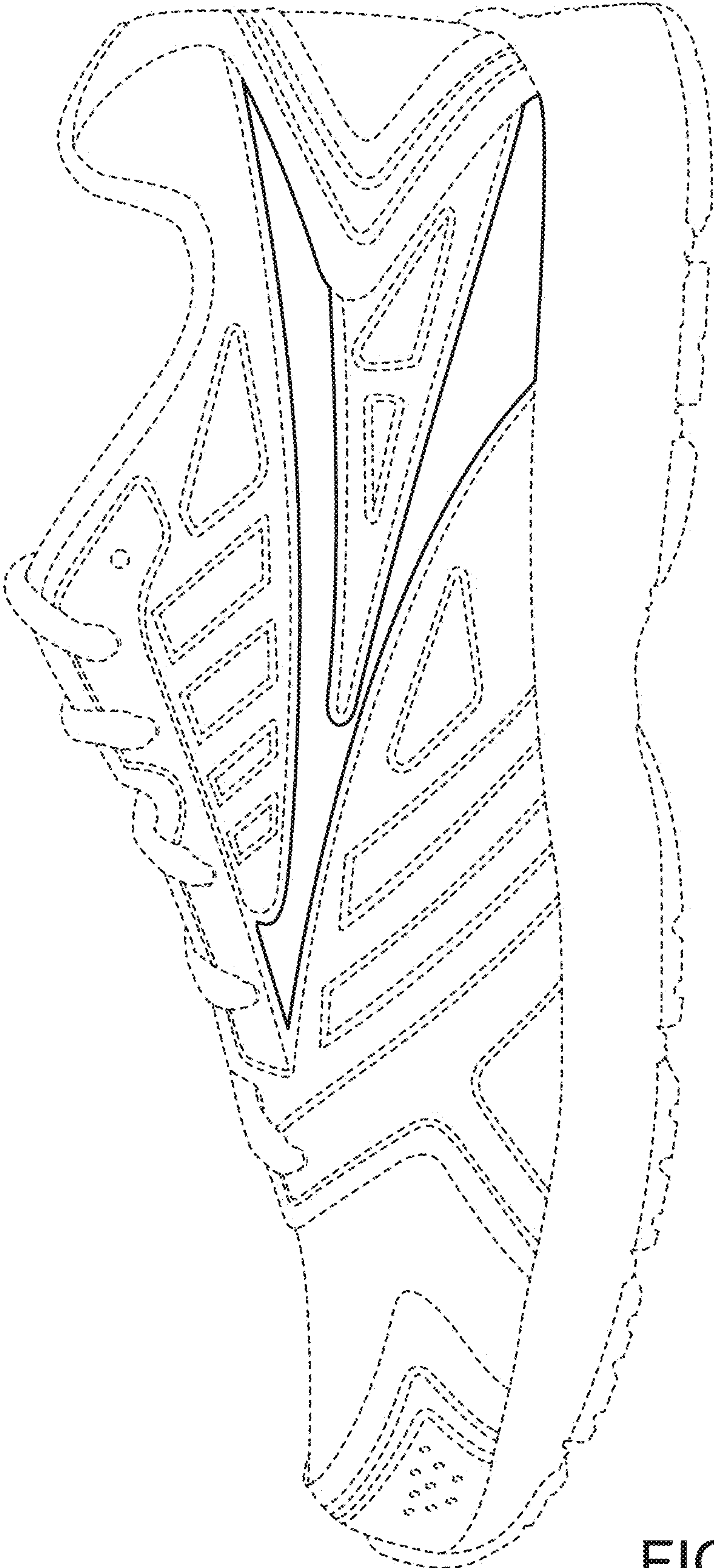

FIG. 4

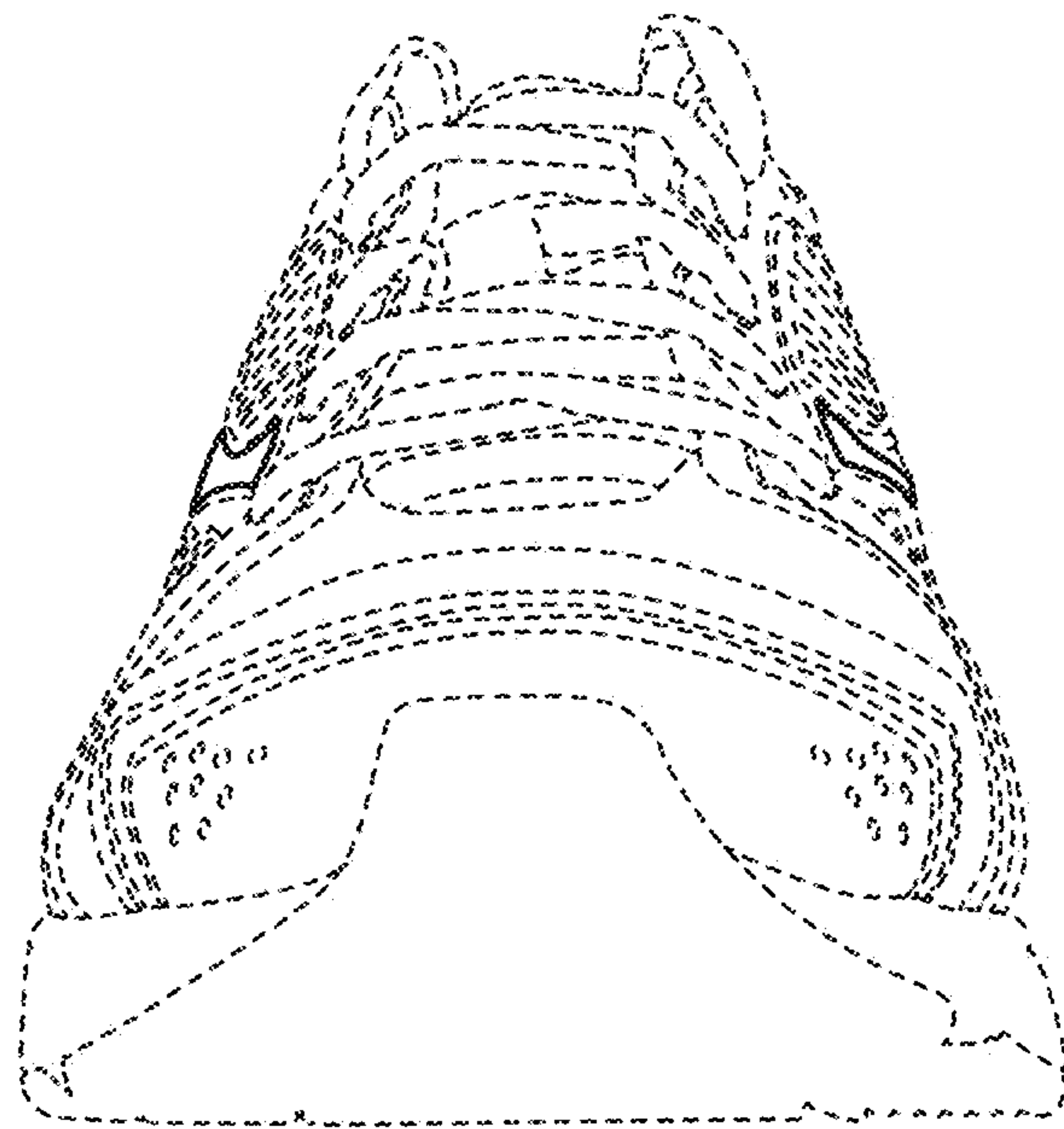

FIG. 5

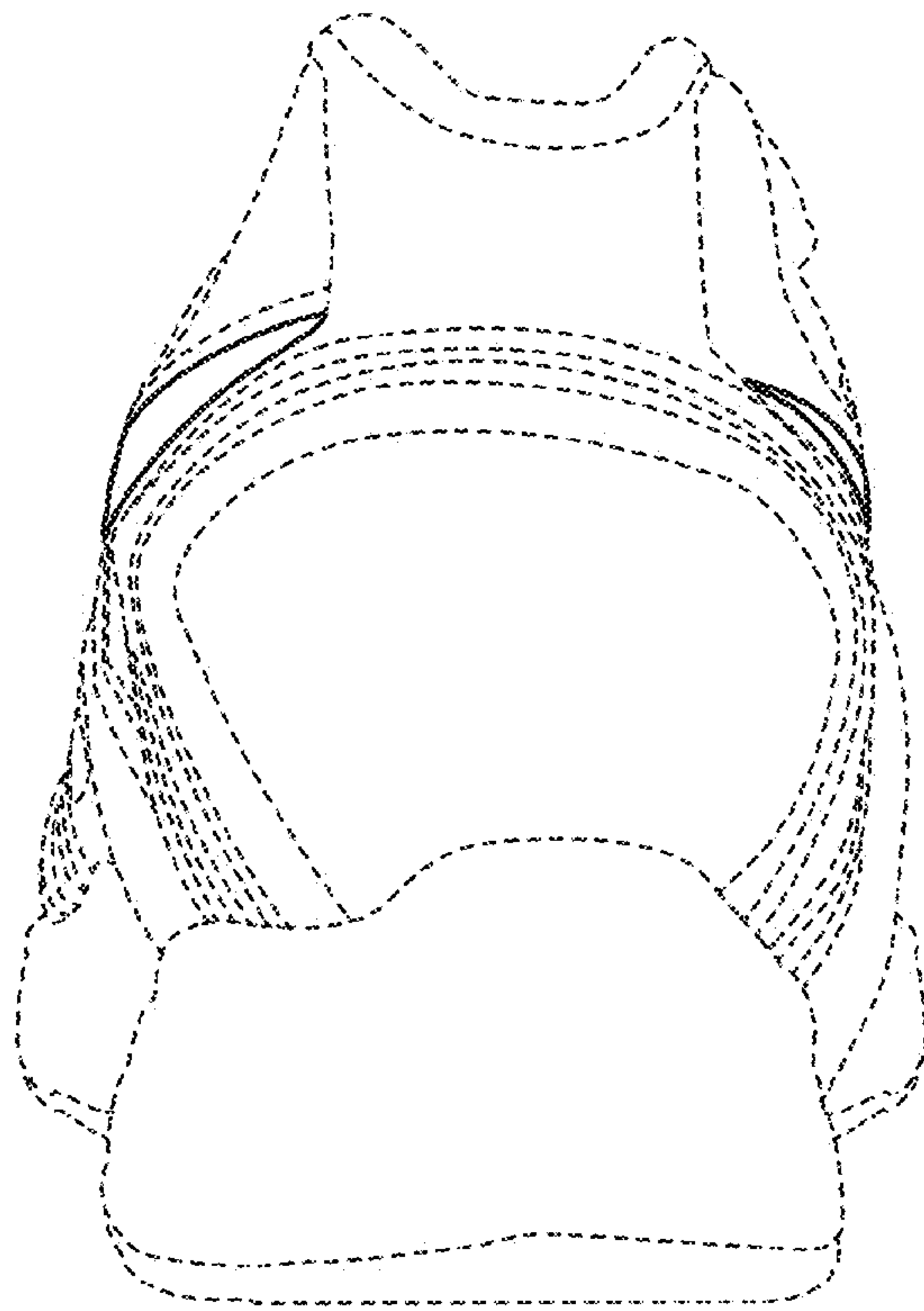

FIG. 6

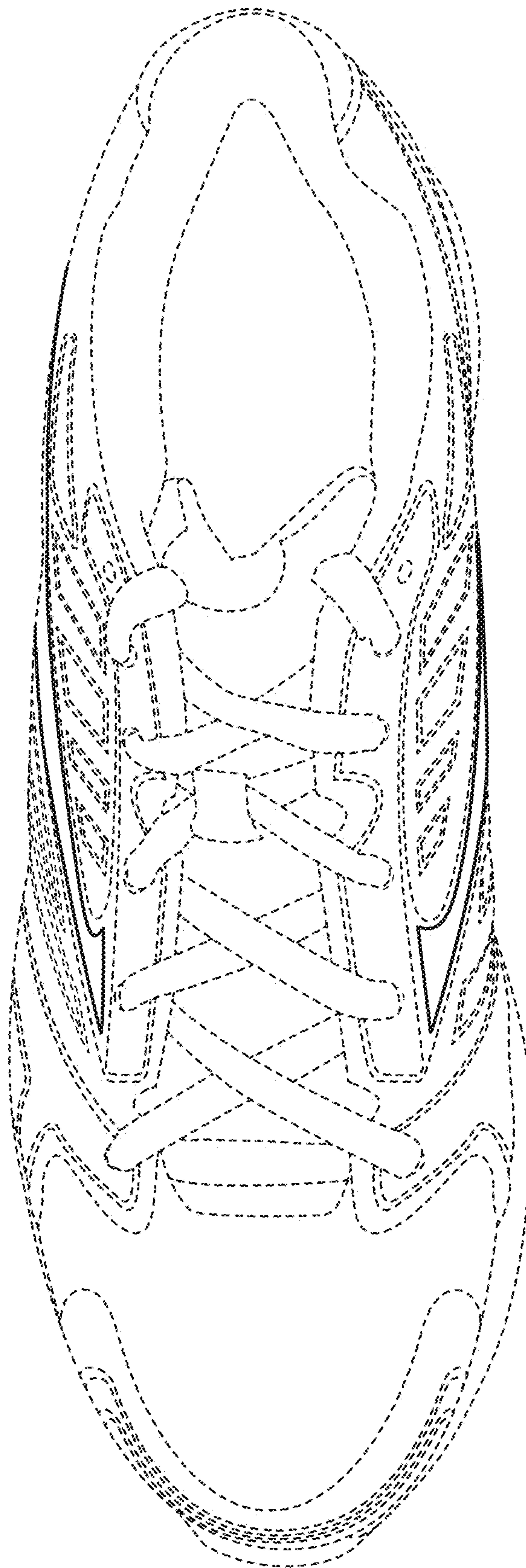

FIG. 7