



US00D732802S

(12) **United States Design Patent**  
**Dyser**

(10) **Patent No.:** **US D732,802 S**  
(45) **Date of Patent:** **\*\* Jun. 30, 2015**

(54) **HEADWEAR**

(71) Applicant: **PREMIUM SURGE PROMOTIONS, LLC**, Chicago, IL (US)

(72) Inventor: **Mark Dyser**, Carol Stream, IL (US)

(\*\*) Term: **14 Years**

(21) Appl. No.: **29/455,100**

(22) Filed: **May 16, 2013**

(51) **LOC (10) Cl.** ..... **02-03**

(52) **U.S. Cl.**  
USPC ..... **D2/870**

(58) **Field of Classification Search**  
USPC ..... D2/717, 840, 841, 865, 868, 869, 870,  
D2/871, 872, 873, 874; D21/611, 612,  
D21/613, 659, 660; D28/7; D29/108; 2/70,  
2/77.113, 171, 171.02, 173, 206, 209.12,  
2/195.1, 200.1; 273/DIG. 17; 446/27, 321  
CPC ..... A41D 1/04; A41D 3/005; A41D 3/00;  
A42B 1/04; A45D 44/00; A45D 44/22;  
A45D 40/30; A45D 40/0087  
See application file for complete search history.

(56) **References Cited**

**U.S. PATENT DOCUMENTS**

154,664	A *	9/1874	Goldmann	.....	2/173
1,064,261	A *	6/1913	Twombly	.....	2/173
1,810,486	A *	6/1931	Lancaster	.....	602/74
3,211,146	A *	10/1965	Rodelli	.....	604/303
3,373,446	A *	3/1968	Verderame	.....	2/173
4,189,141	A *	2/1980	Rooney	.....	482/11
4,591,521	A *	5/1986	Freno et al.	.....	428/78
D385,386	S *	10/1997	Lancaster	.....	D2/841
5,706,828	A *	1/1998	Shiota	.....	128/857

7,051,371	B2 *	5/2006	Tobin et al.	.....	2/9
D550,427	S *	9/2007	Moore	.....	D2/717
D570,541	S *	6/2008	Ohnishi et al.	.....	D28/9
D662,688	S *	7/2012	Kidman	.....	D2/717
D668,838	S *	10/2012	Weinshanker	.....	D2/717
D689,651	S *	9/2013	Kusuda et al.	.....	D28/7
2005/0160514	A1 *	7/2005	Flaniken	.....	2/84
2005/0209501	A1 *	9/2005	Bove et al.	.....	600/15
2010/0089416	A1 *	4/2010	Chiang	.....	132/319
2012/0266353	A1 *	10/2012	Ferre	.....	2/125

\* cited by examiner

*Primary Examiner* — Karen E Eldridge Powers

(74) *Attorney, Agent, or Firm* — Barnes & Thornburg LLP

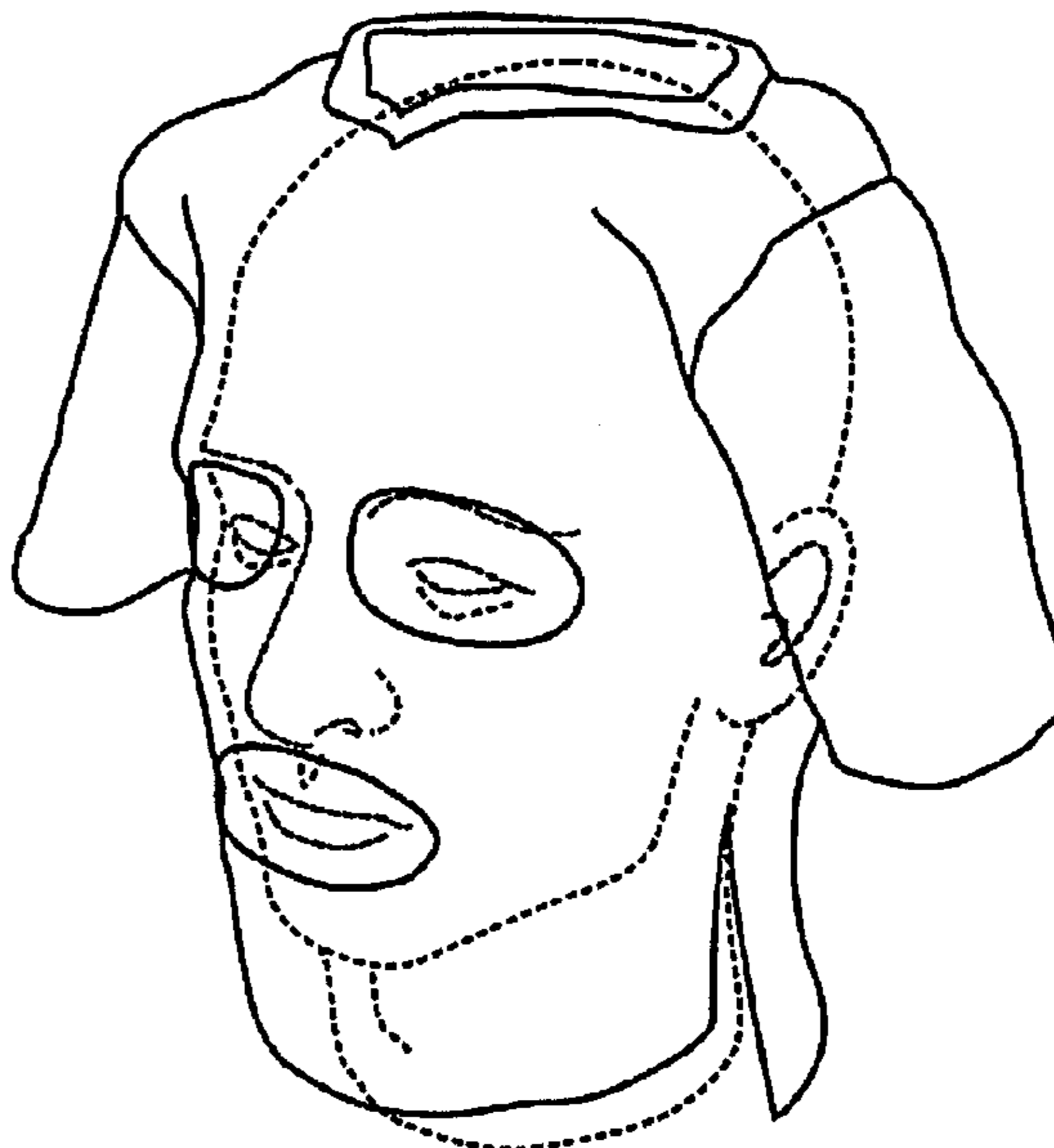
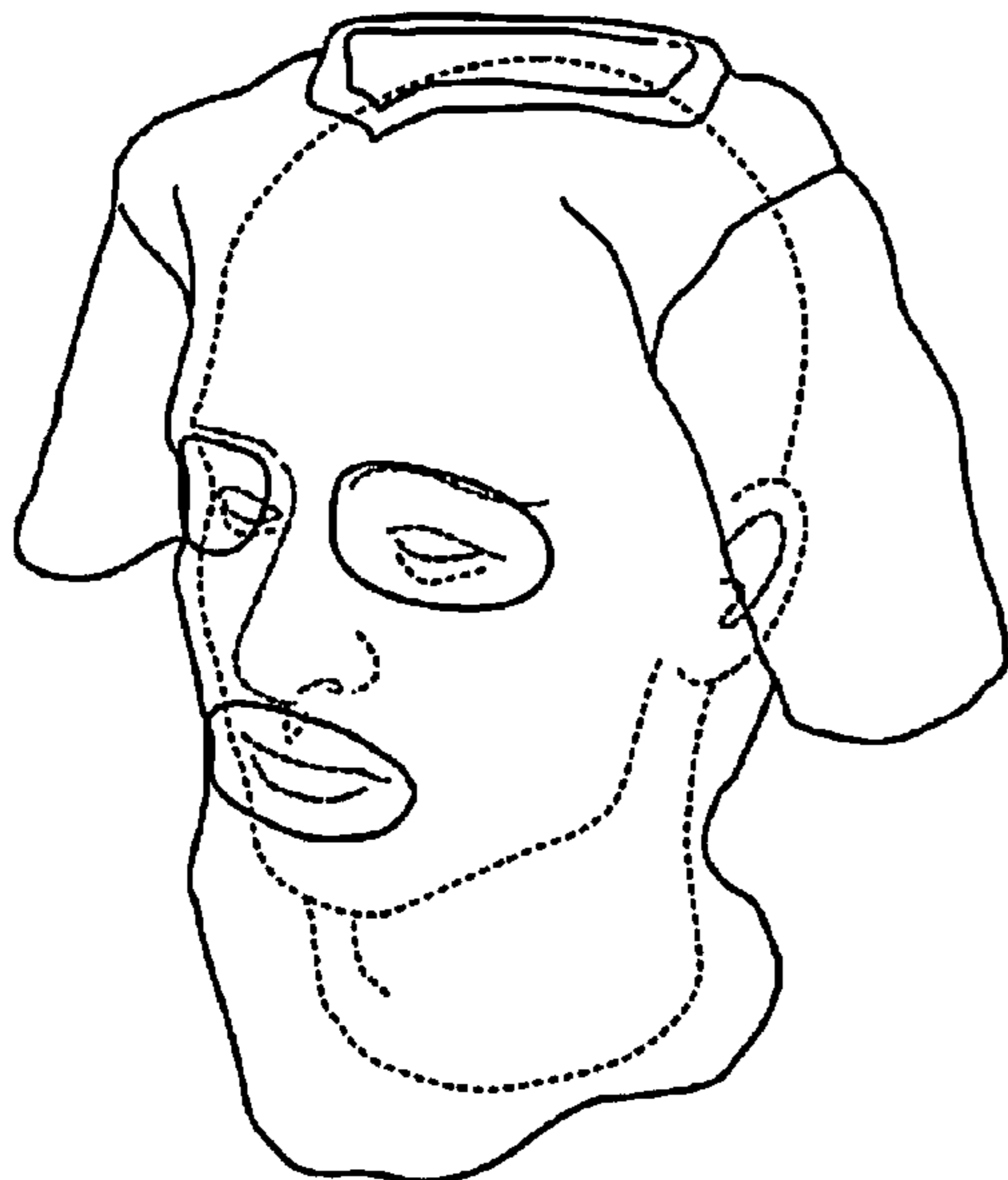
(57) **CLAIM**

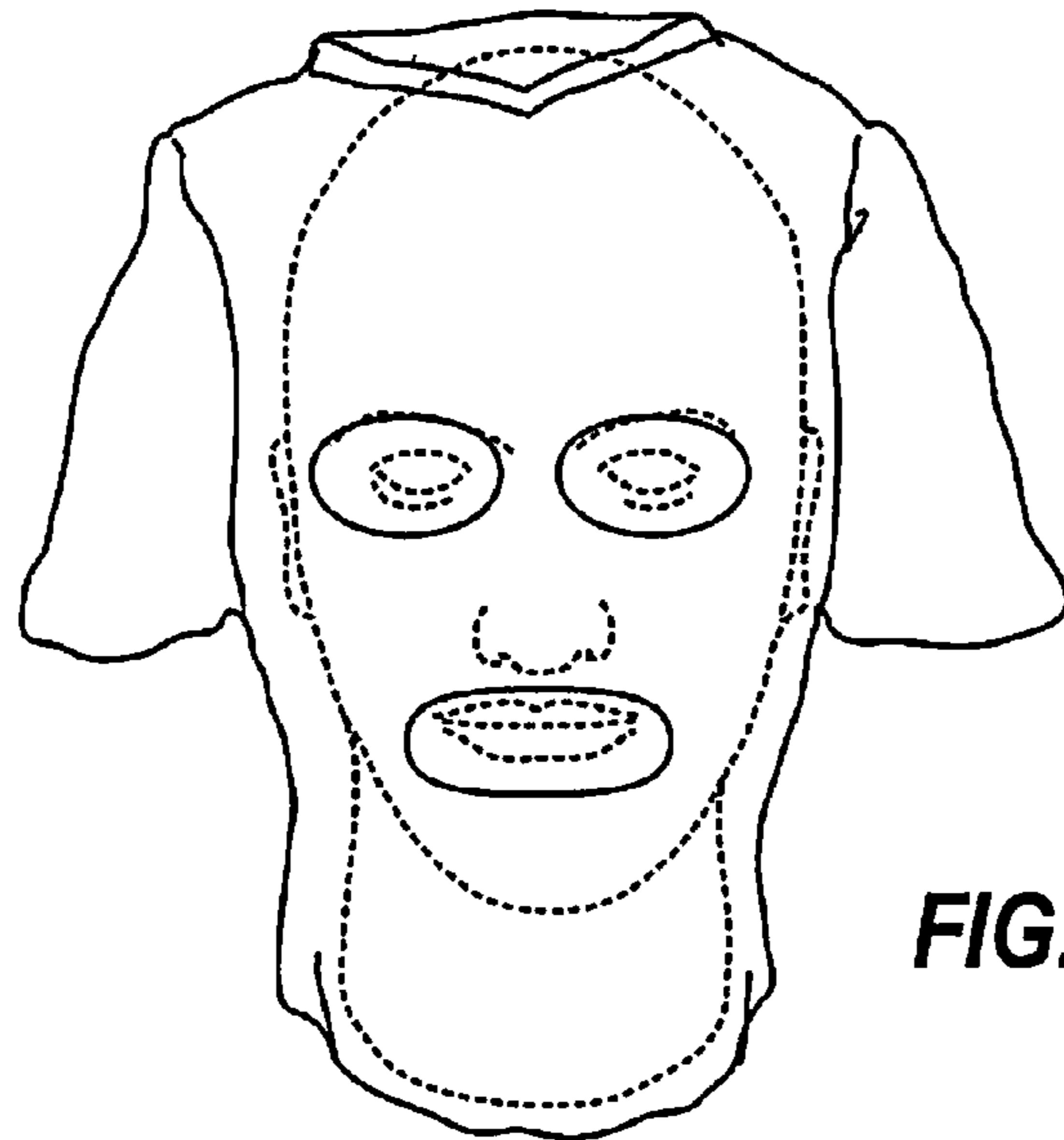
The ornamental design for headwear, as shown and described.

**DESCRIPTION**

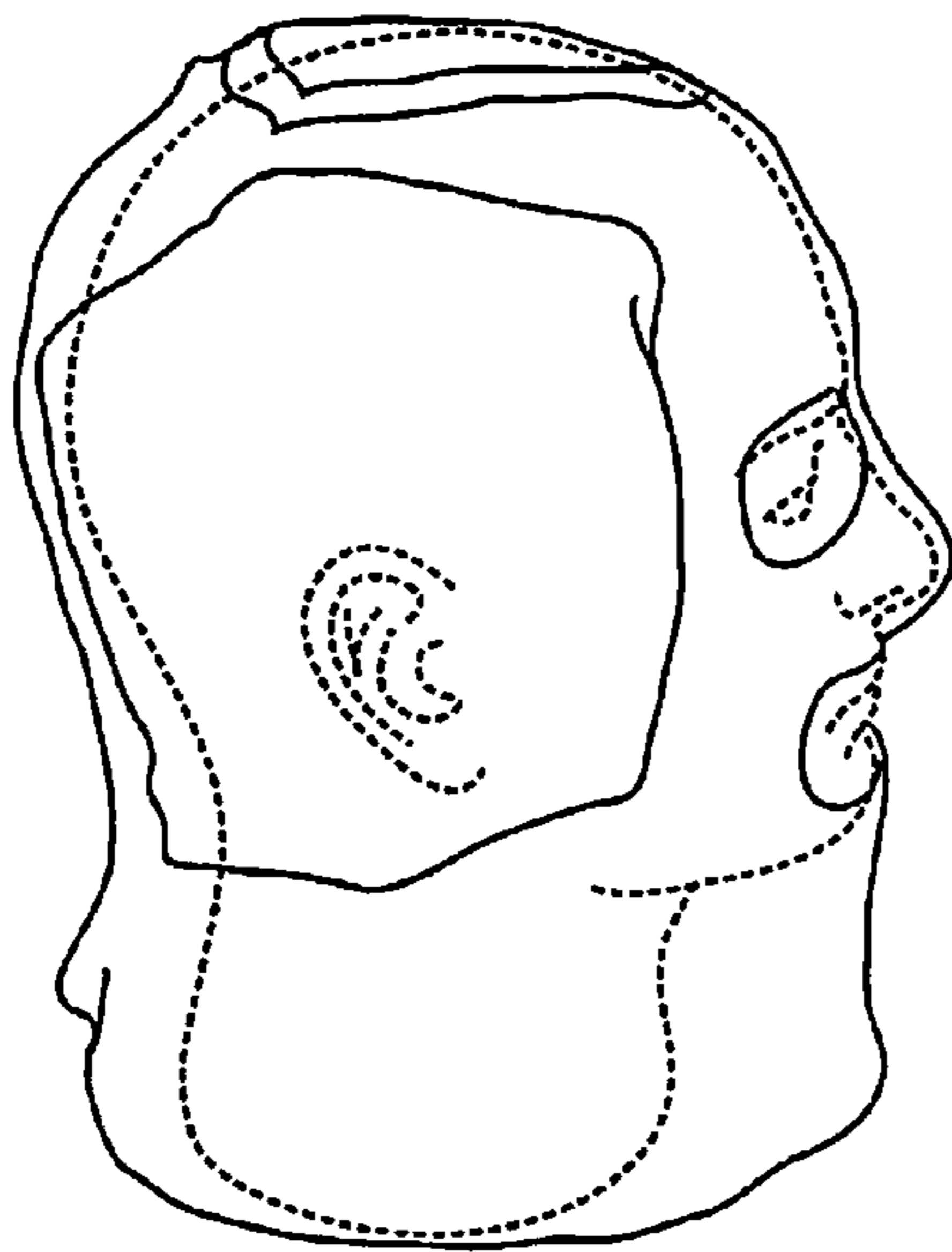
FIG. 1 is a front view of a first embodiment of headwear;  
FIG. 2 is a right side view thereof;  
FIG. 3 is a left side view thereof;  
FIG. 4 is a rear view thereof;  
FIG. 5 is a top view thereof;  
FIG. 6 is a three-quarter right side view thereof;  
FIG. 7 is a three-quarter left side view thereof;  
FIG. 8 is a front view of a second embodiment of headwear;  
FIG. 9 is a right side view thereof;  
FIG. 10 is a left side view thereof;  
FIG. 11 is a rear view thereof;  
FIG. 12 is a top view thereof;  
FIG. 13 is a three-quarter right side view thereof; and,  
FIG. 14 is a three-quarter left side view thereof.  
The elements depicted in broken lines are environment, and form no part of the claimed design.

**1 Claim, 6 Drawing Sheets**

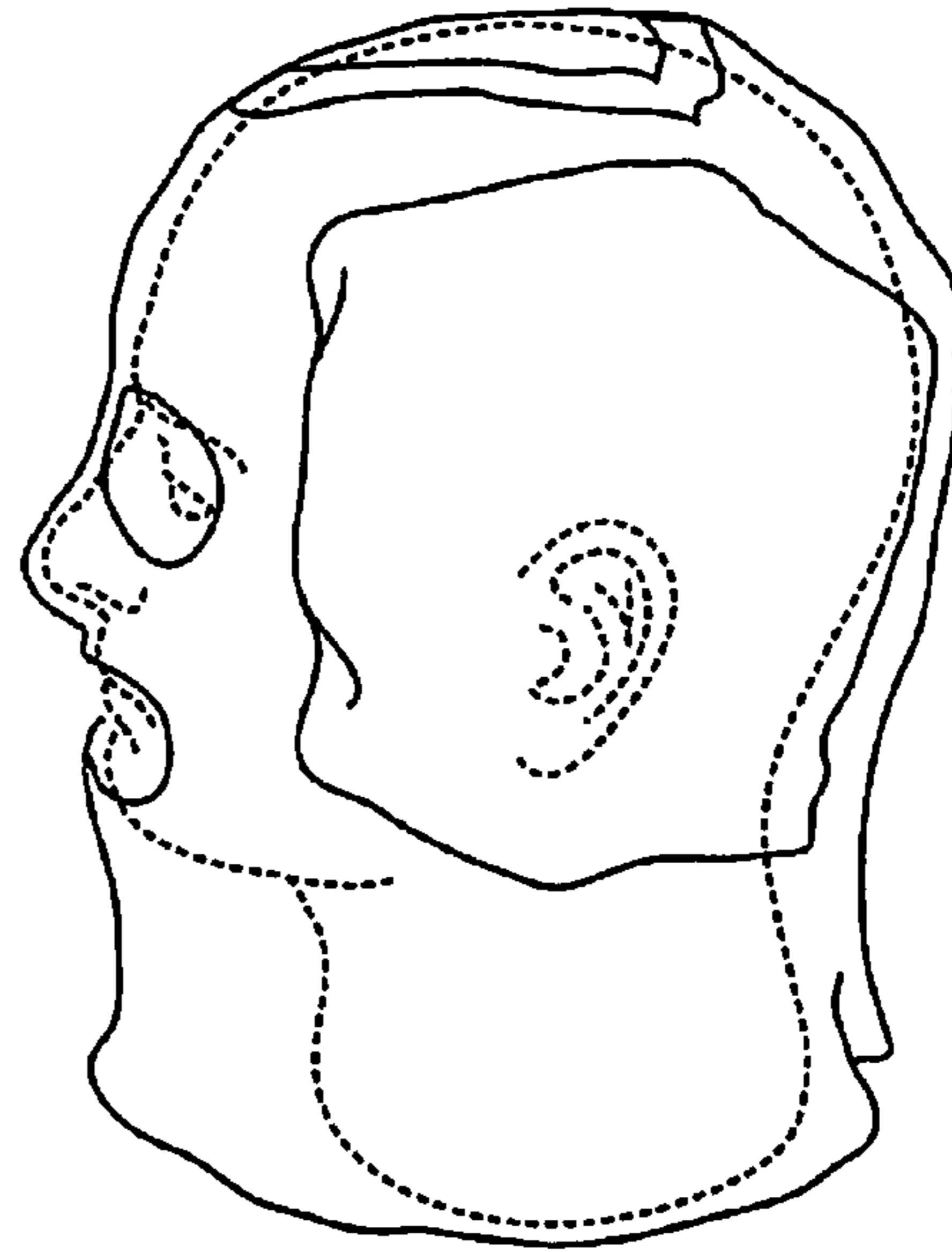




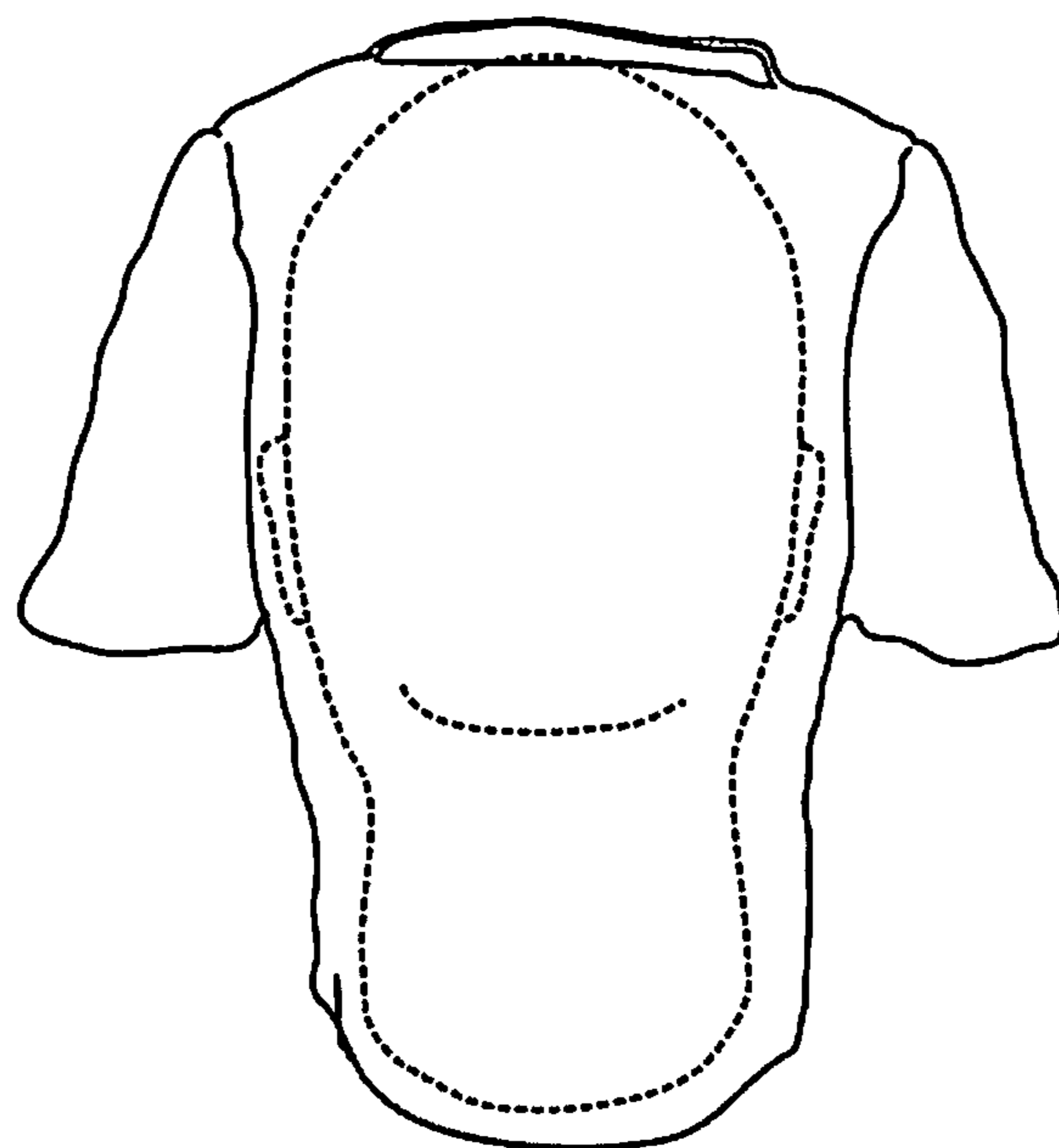
**FIG. 1**



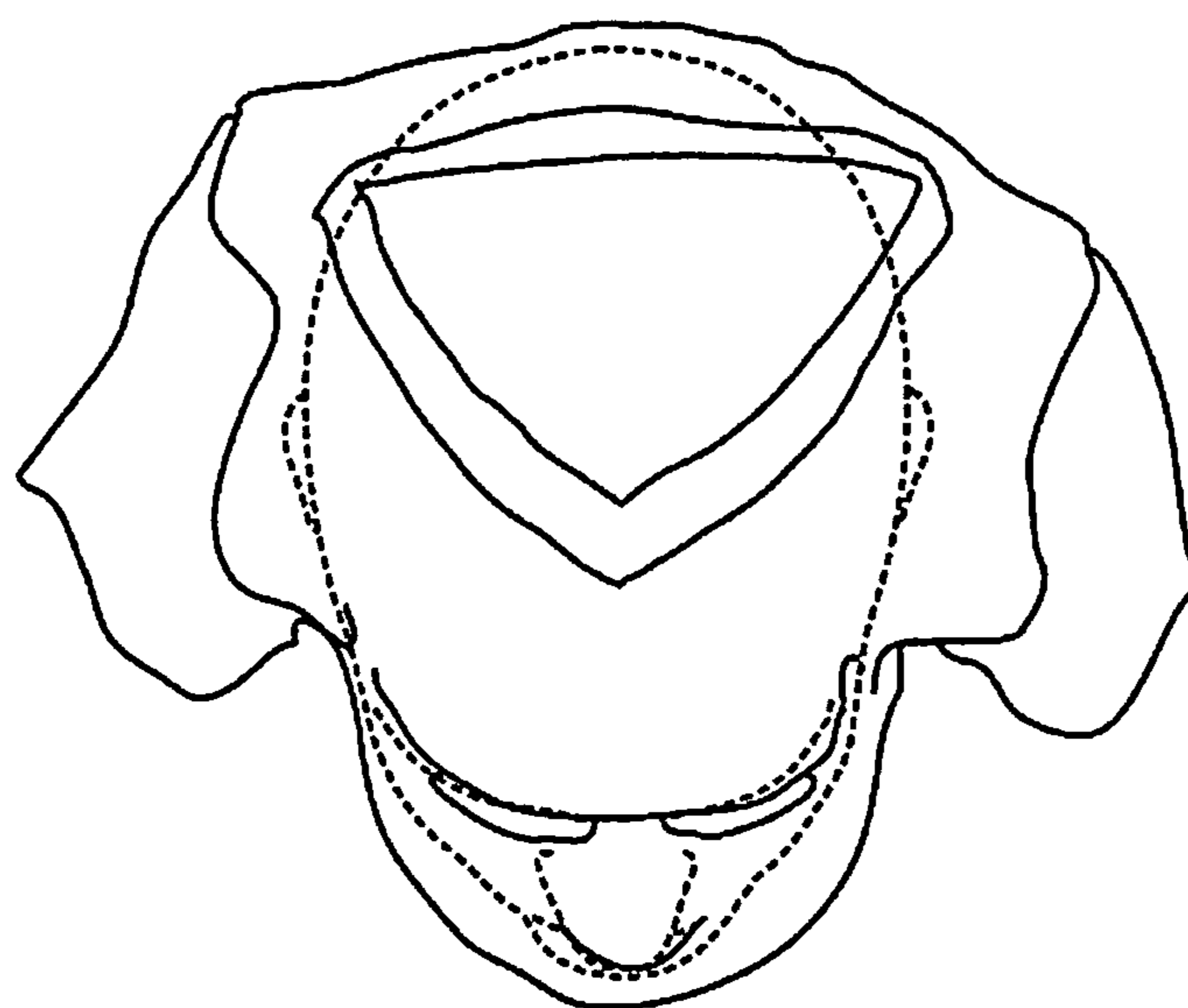
**FIG. 2**



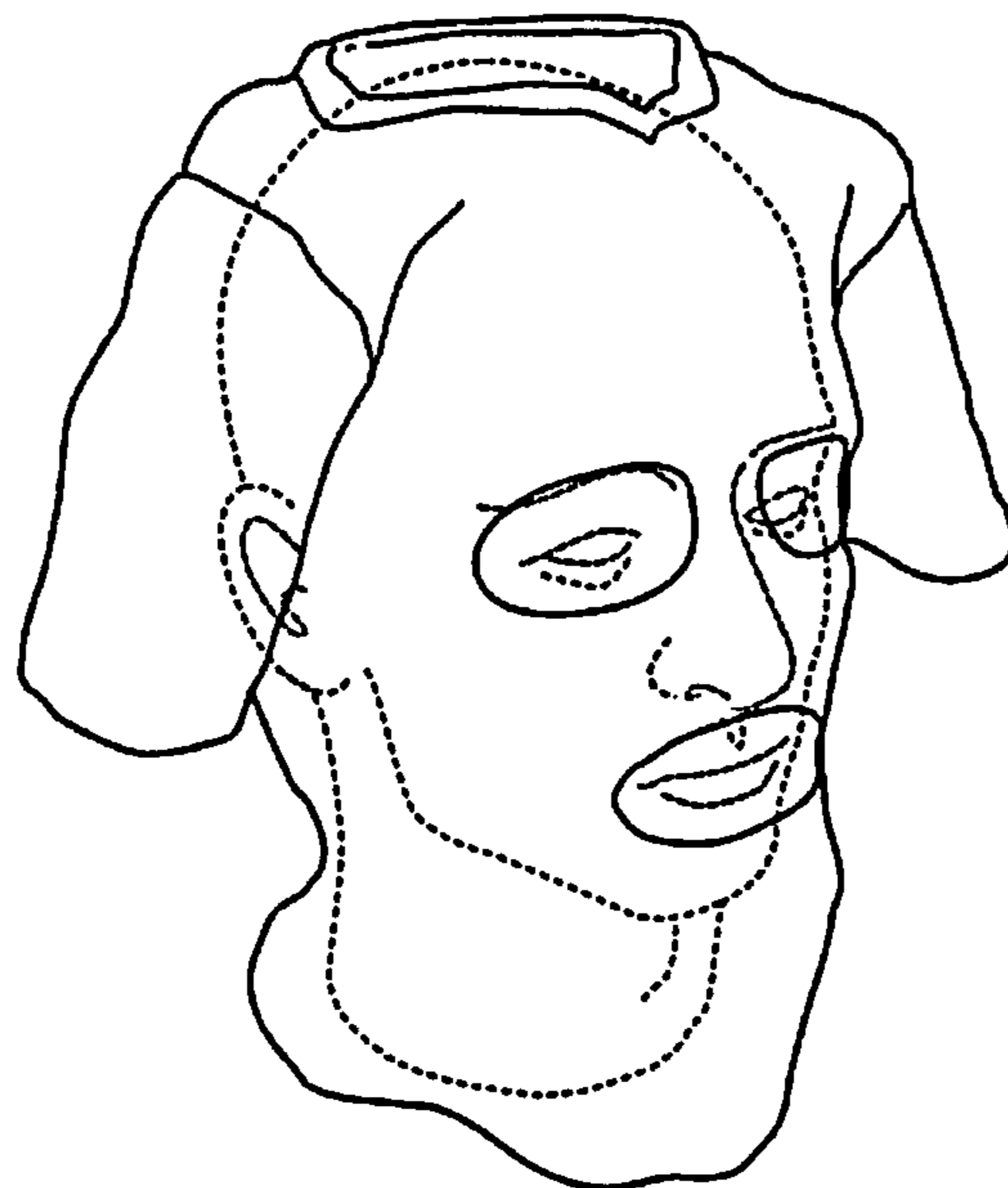
**FIG. 3**



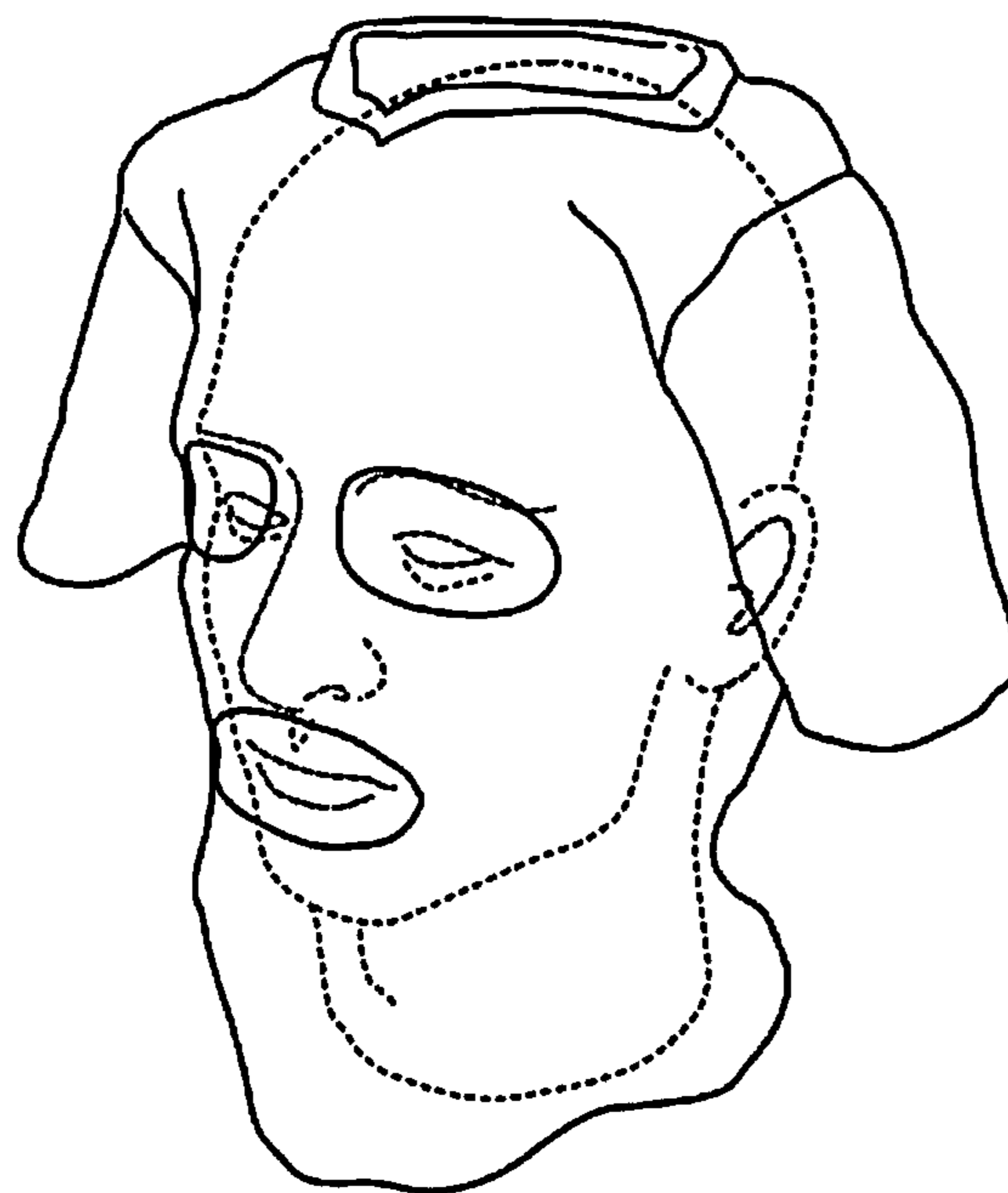
**FIG. 4**



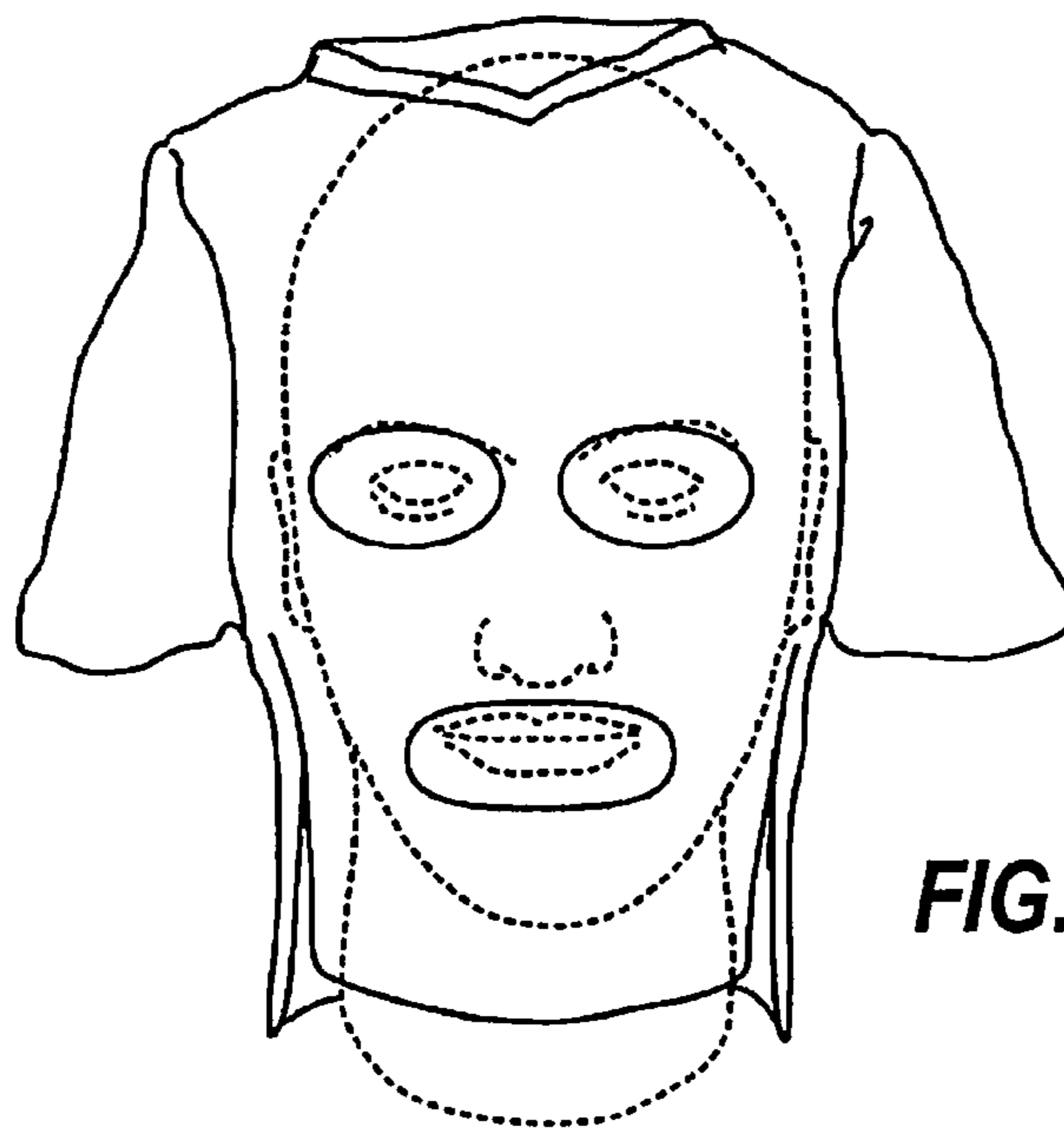
**FIG. 5**



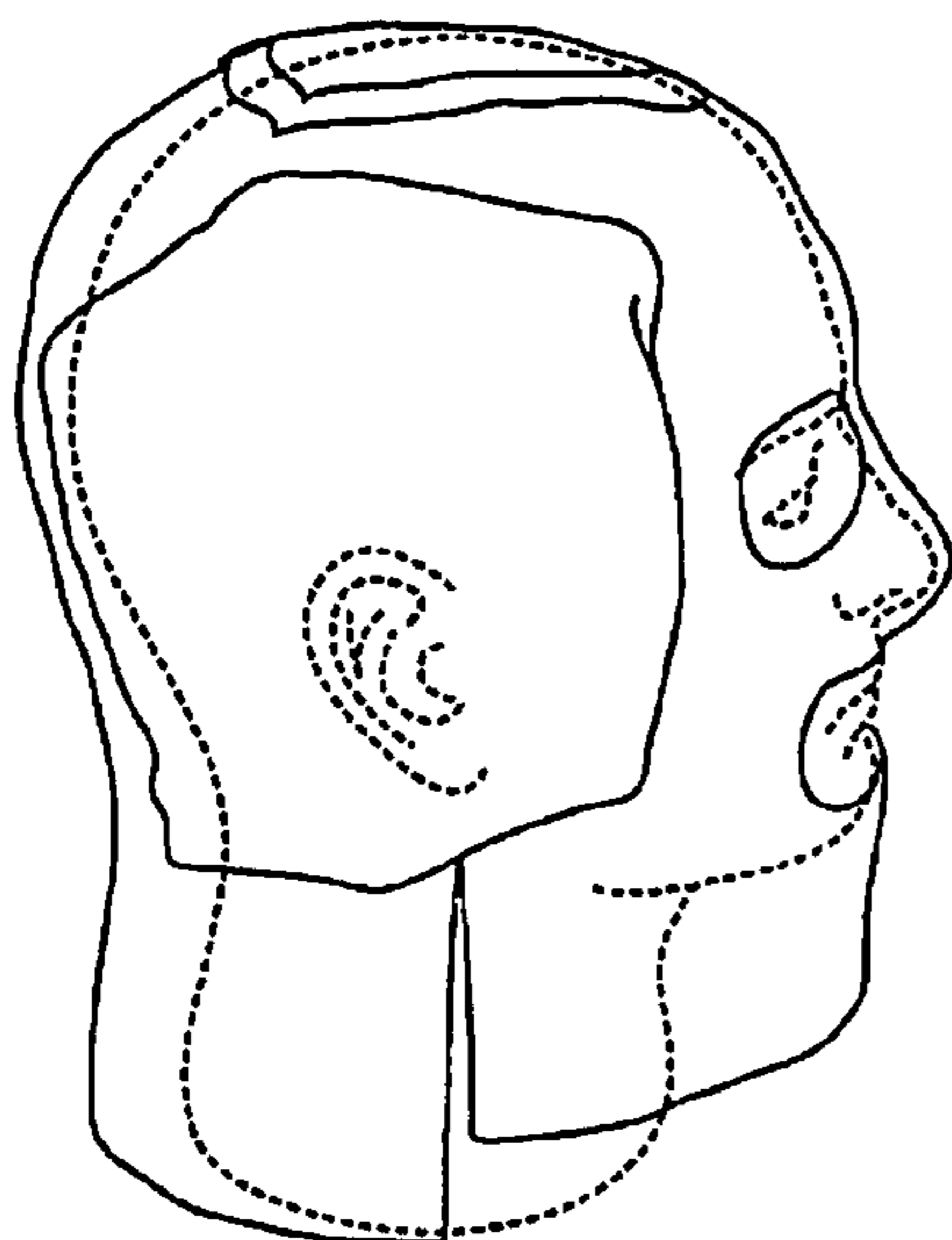
**FIG. 6**



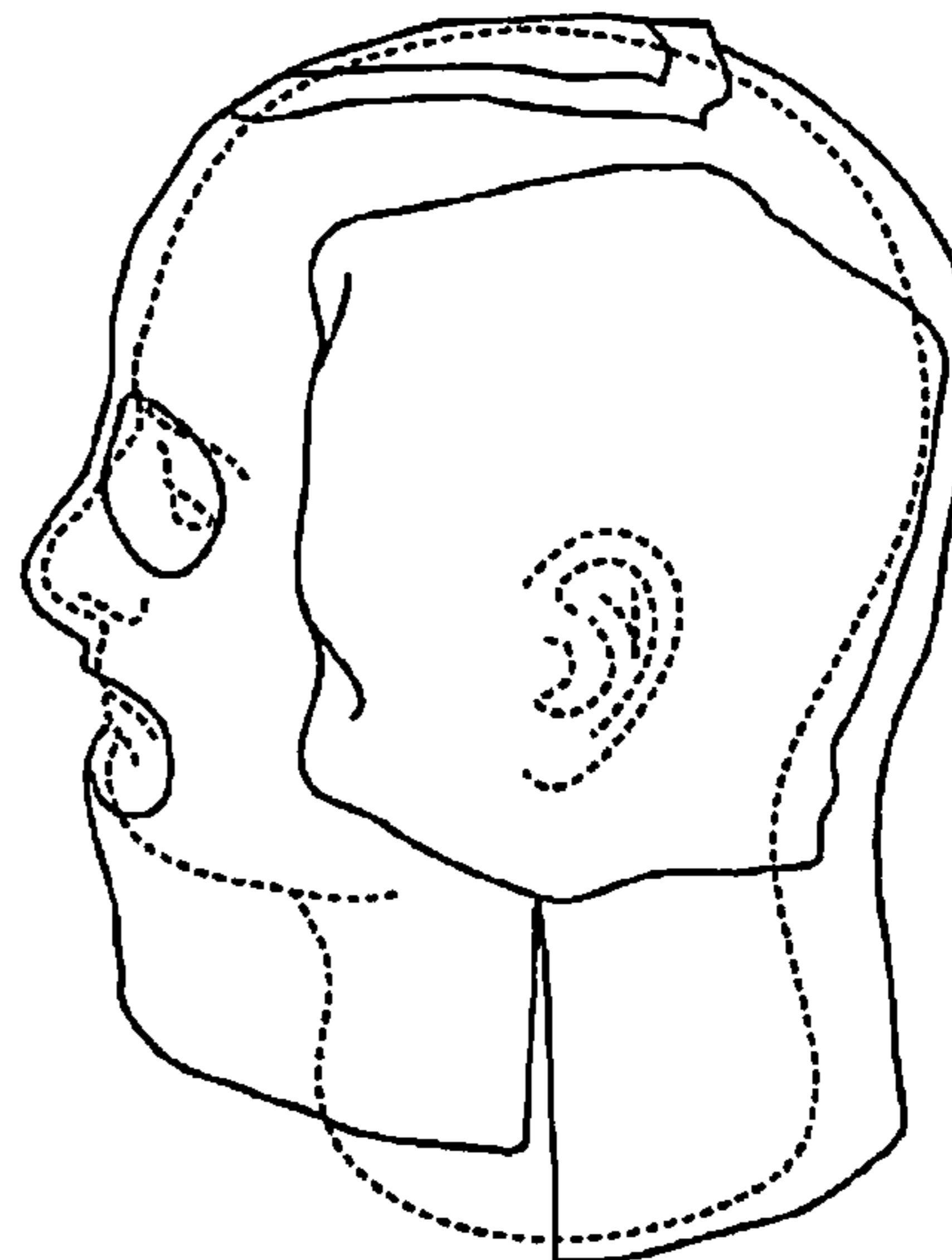
**FIG. 7**



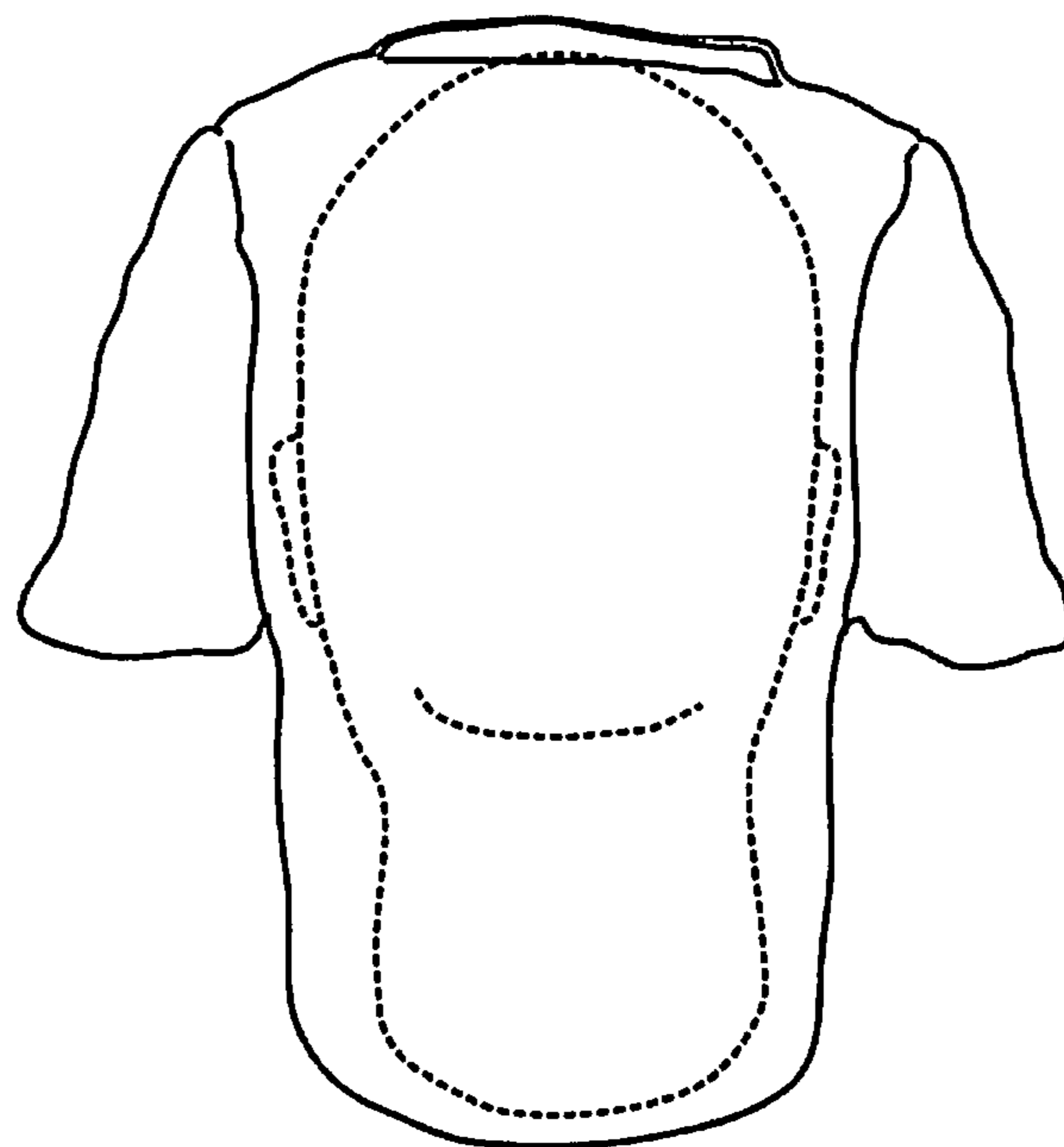
**FIG. 8**



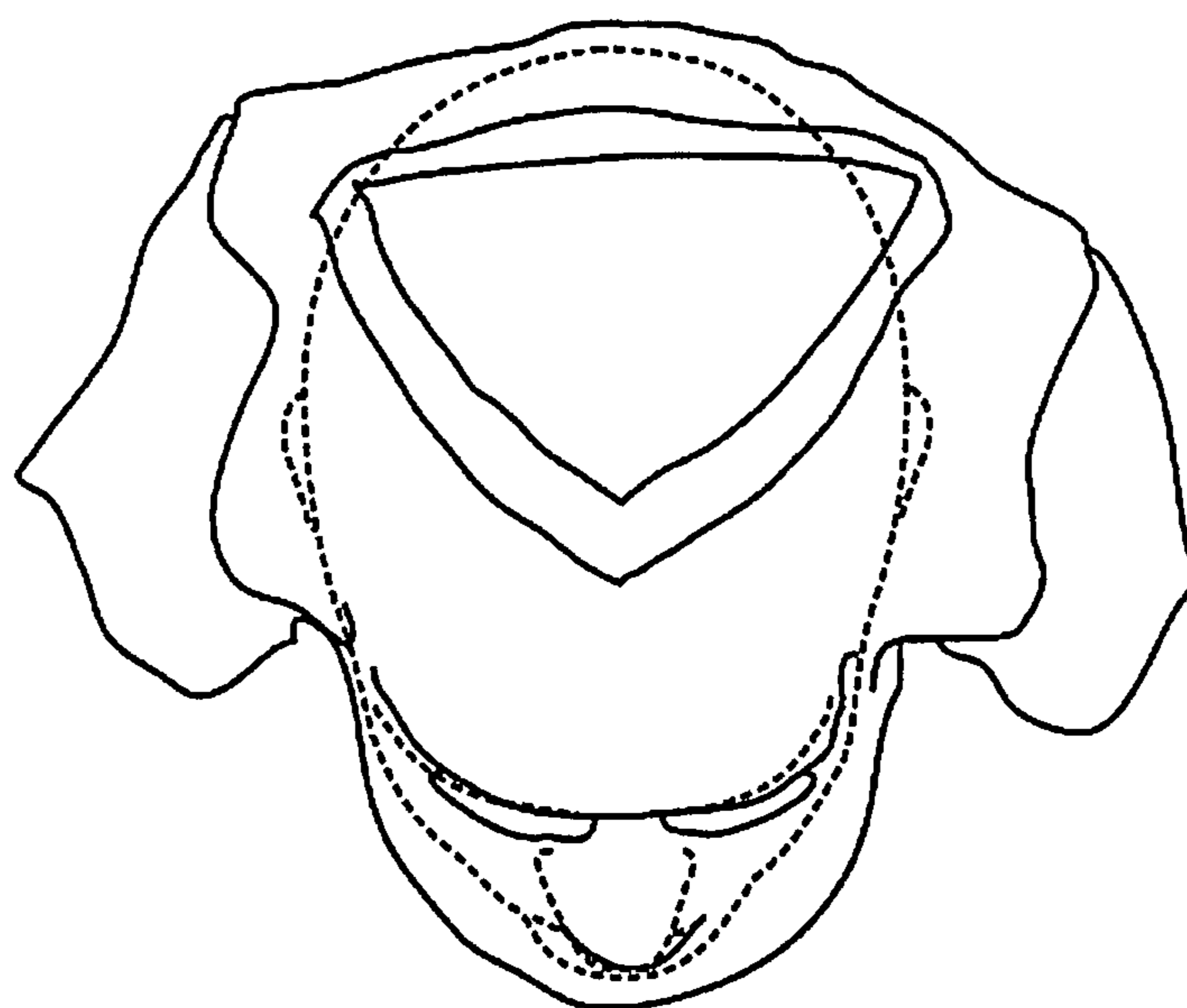
**FIG. 9**



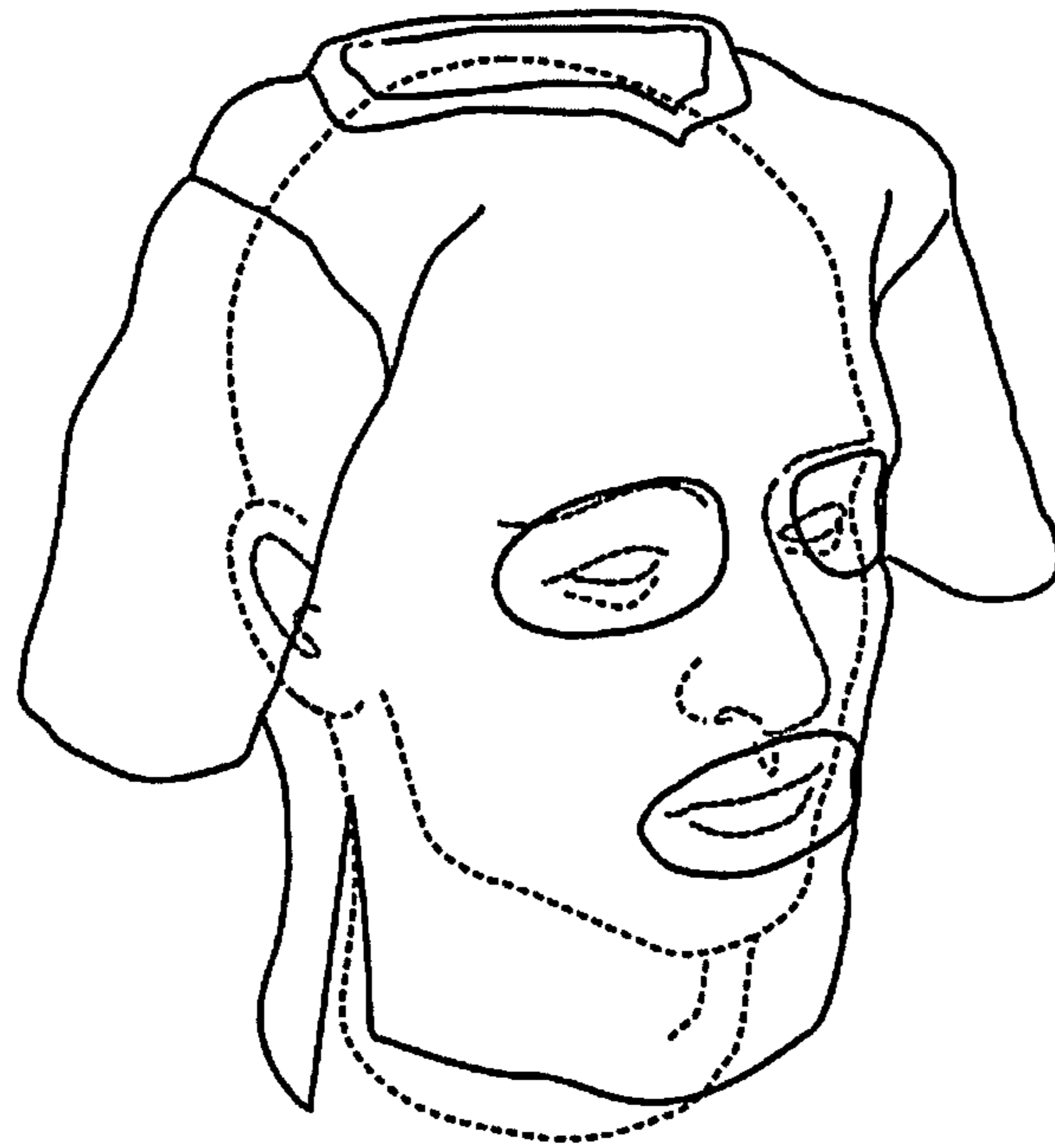
**FIG. 10**



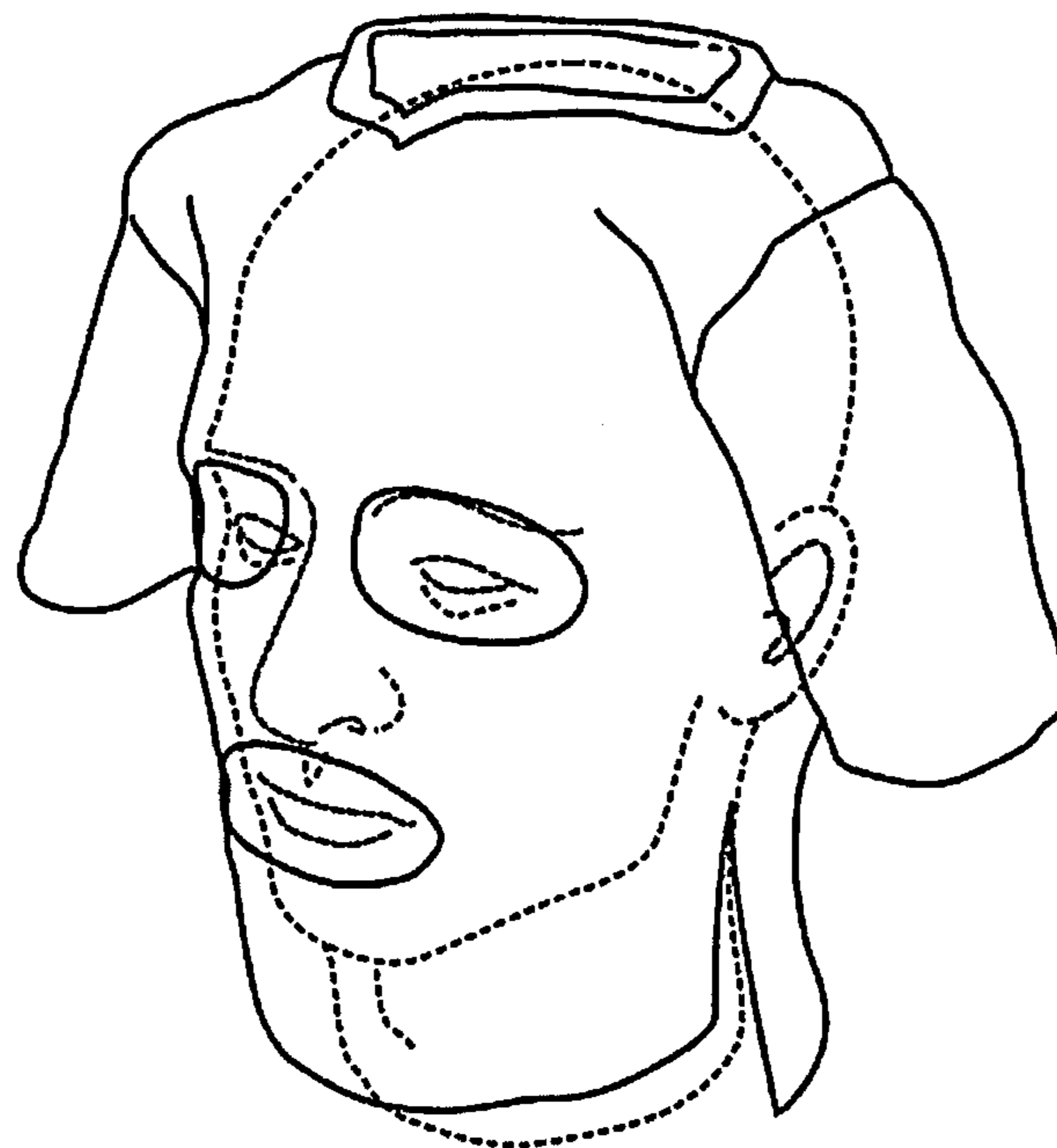
**FIG. 11**



**FIG. 12**



**FIG. 13**



**FIG. 14**