



US00D732798S

(12) **United States Design Patent**
Noyes Arnemann

(10) **Patent No.:** **US D732,798 S**
(45) **Date of Patent:** **** Jun. 30, 2015**

- (54) **SLEEVED GARMENT**
- (71) Applicant: **Katherine Noyes Arnemann**, San Francisco, CA (US)
- (72) Inventor: **Katherine Noyes Arnemann**, San Francisco, CA (US)
- (73) Assignee: **Secret Sweater, LLC**, San Francisco, CA (US)
- (**) Term: **14 Years**
- (21) Appl. No.: **29/472,476**
- (22) Filed: **Nov. 12, 2013**
- (51) **LOC (10) Cl.** **02-02**
- (52) **U.S. Cl.**
USPC **D2/828**
- (58) **Field of Classification Search**
USPC D2/828, 717, 720, 728, 739, 749-751, D2/755, 829, 839, 840-842, 844, 847, D2/858; 2/59, 84, 90, 93, 96, 102, 104, 2/106, 108, 113, 115, 125
CPC A41D 1/00; A41D 1/04; A41D 2400/38; A41B 7/02; A41B 13/08; A41B 1/08
See application file for complete search history.

(56) **References Cited**

U.S. PATENT DOCUMENTS

D572,435	S	*	7/2008	Bily et al.	D2/828
D639,024	S	*	6/2011	Benderradji	D2/830
D646,869	S	*	10/2011	Greenblat	D2/750
D663,925	S	*	7/2012	Greenblat	D2/750
D675,811	S	*	2/2013	Stevens	D2/847
8,365,313	B2	*	2/2013	Greenblat	2/69
2002/0088047	A1	*	7/2002	Greenblatt	2/86
2012/0096619	A1	*	4/2012	Stevens	2/69
2012/0324615	A1	*	12/2012	Heimann	2/69

2014/0352026 A1* 12/2014 Ruth Ann 2/69

* cited by examiner

Primary Examiner — Wan Laymon

Assistant Examiner — Mark Booker

(74) *Attorney, Agent, or Firm* — Michael M. McGaw; McGaw Law, P.C.

(57) **CLAIM**

The ornamental design for a sleeved garment, as shown and described.

DESCRIPTION

FIG. 1 is a front elevation view of a sleeved garment according to the design.

FIG. 2 is a front elevation view of the sleeved garment shown in FIG. 1 illustrating the alternate appearance of the sleeved garment when worn as an outer layer (left) and when worn underneath a blazer (right).

FIG. 3 is a rear elevation view of the sleeved garment shown in FIG. 1.

FIG. 4 is a front perspective view of the right side of the sleeved garment shown in FIG. 1, the left side view being a mirror image of the right side view.

FIG. 5 is a front perspective view of the right side of the sleeved garment shown in FIG. 1.

FIG. 6 is a front elevation view of the sleeved garment shown in FIG. 1.

FIG. 7 is a rear elevation view of the sleeved garment shown in FIG. 1.

FIG. 8 is a front elevation view of the sleeved garment shown in FIG. 1; and,

FIG. 9 is a front elevation view of the sleeved garment shown in FIG. 1.

The matter delineated in broken lines is for illustrative purposes and forms no part of the claimed ornamental design.

1 Claim, 8 Drawing Sheets

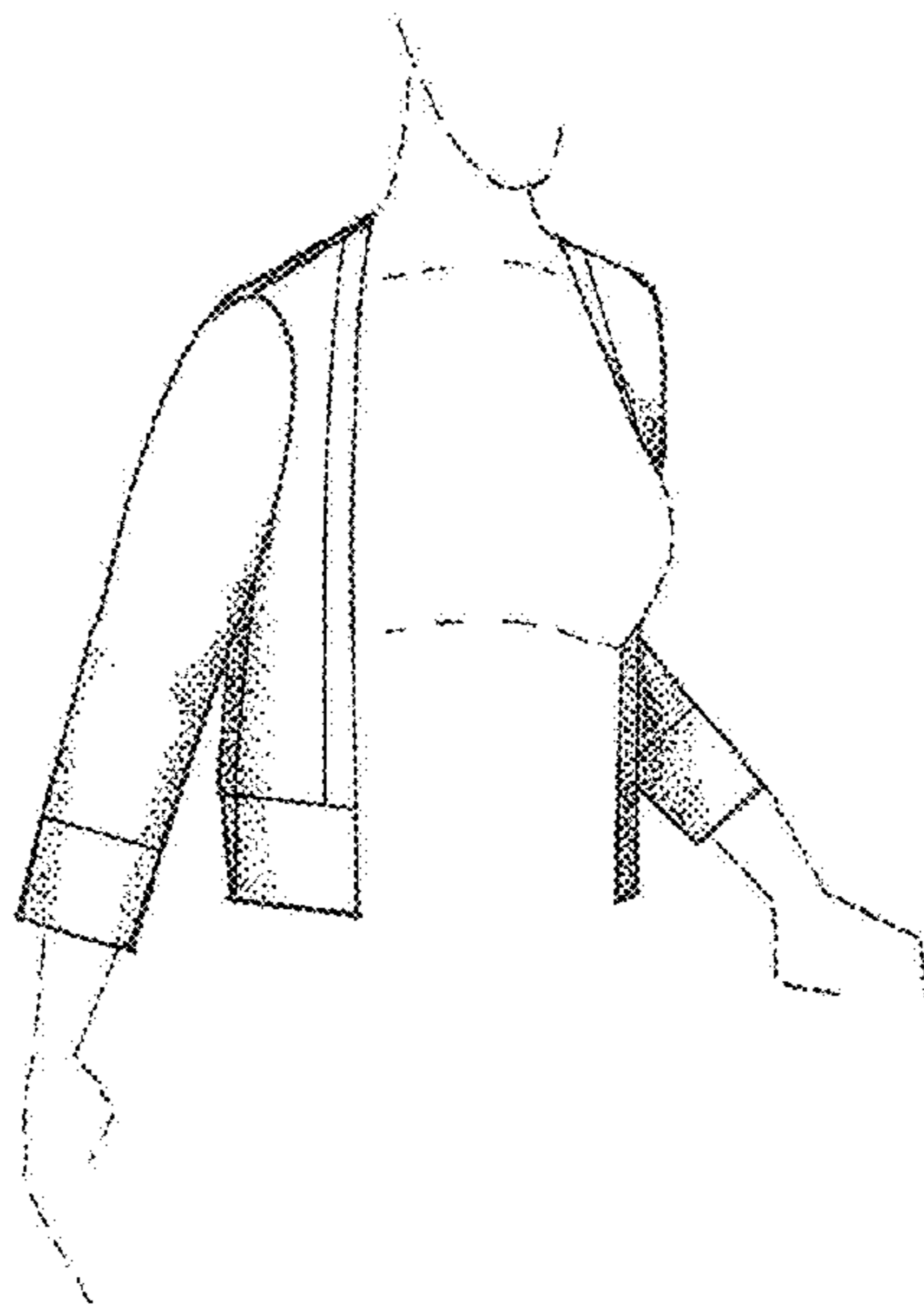

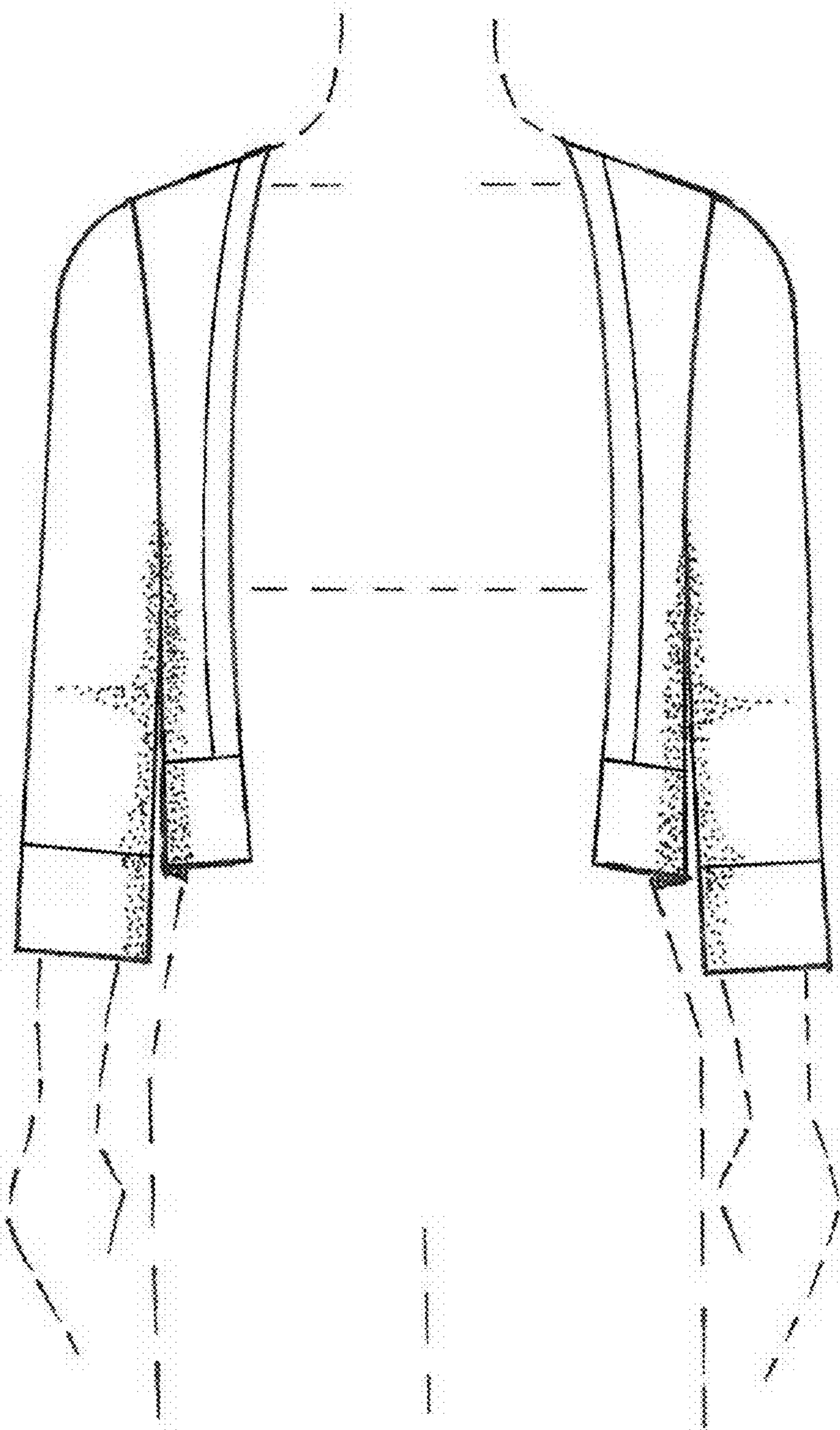

FIG. 1

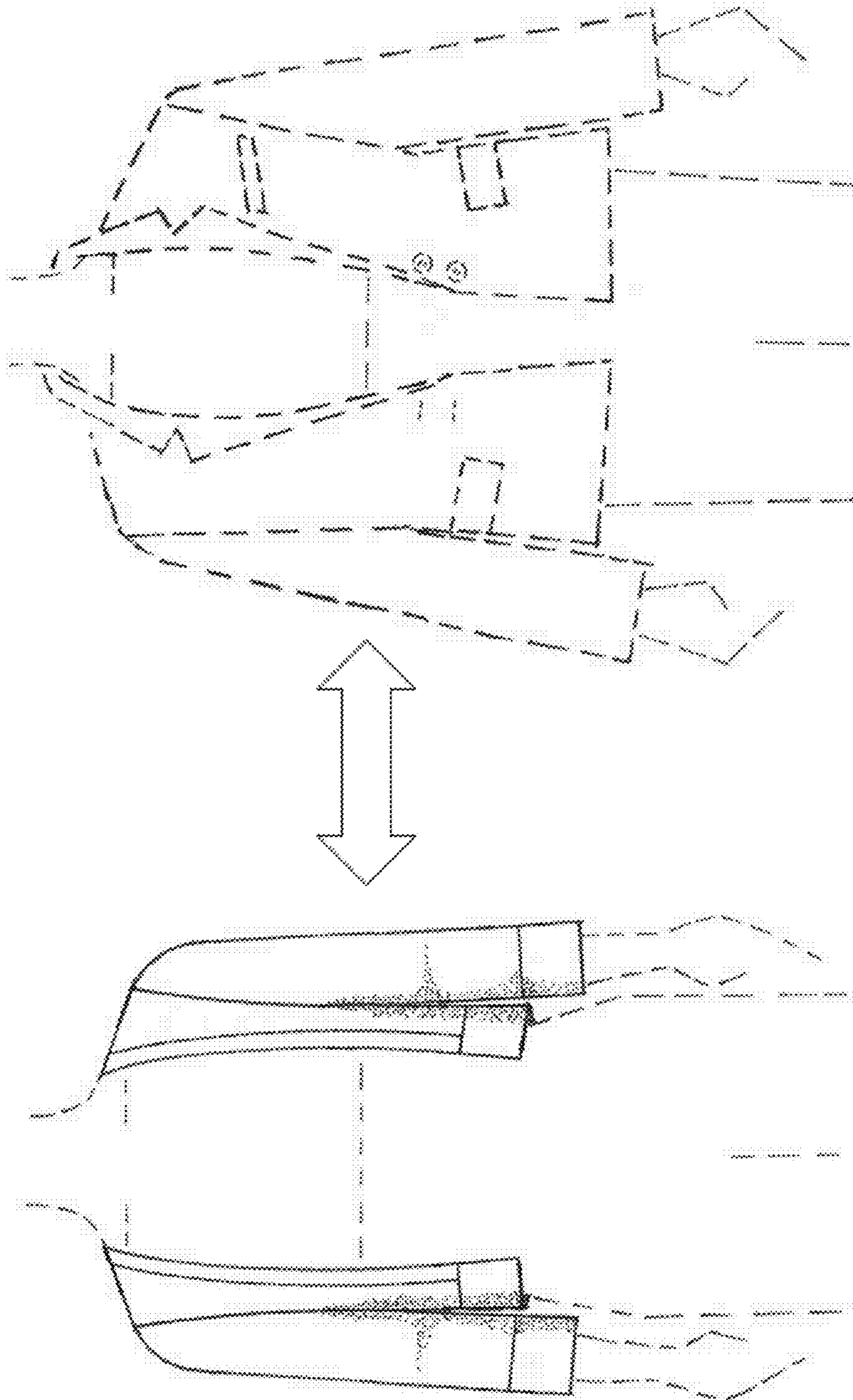

FIG. 2

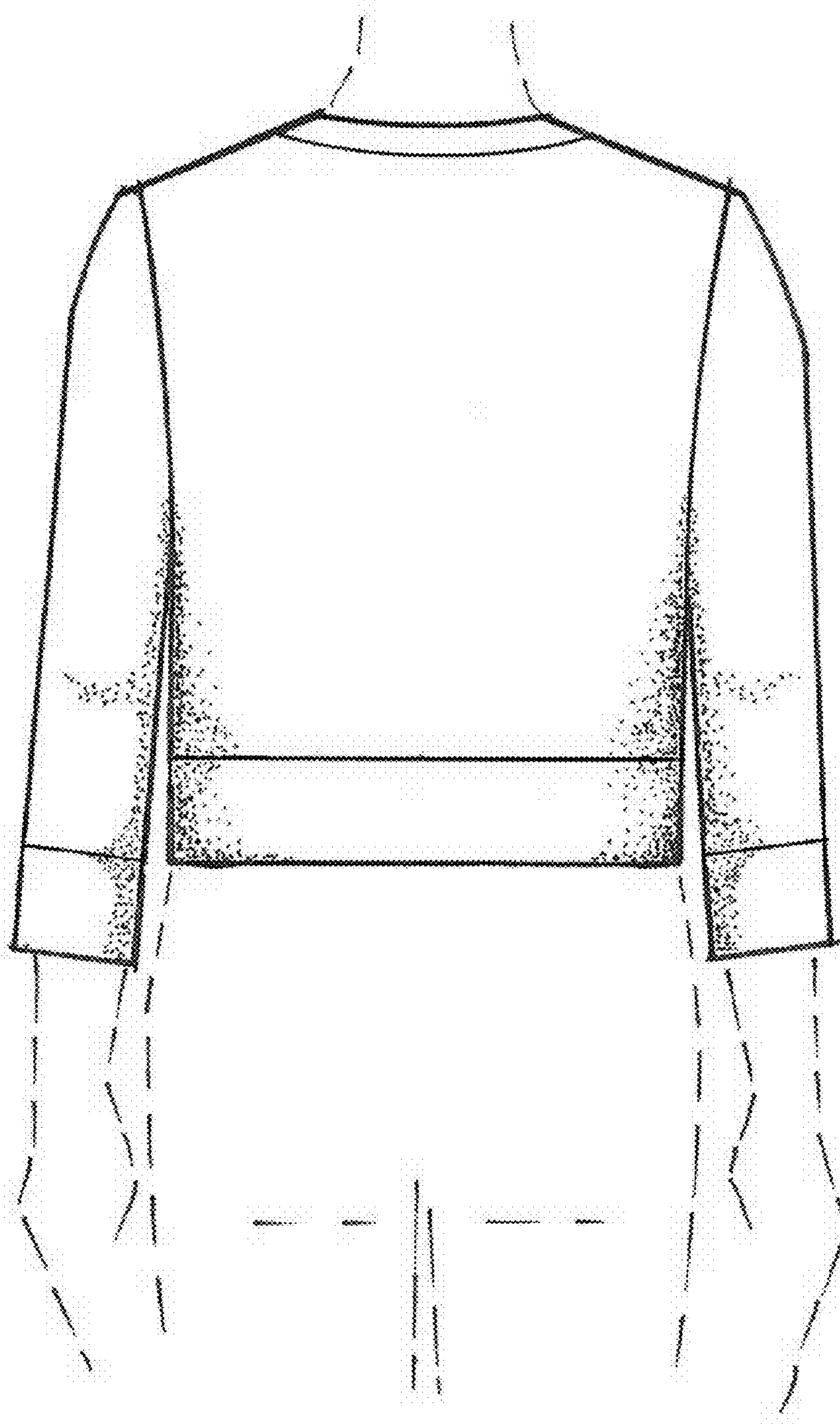

FIG. 3

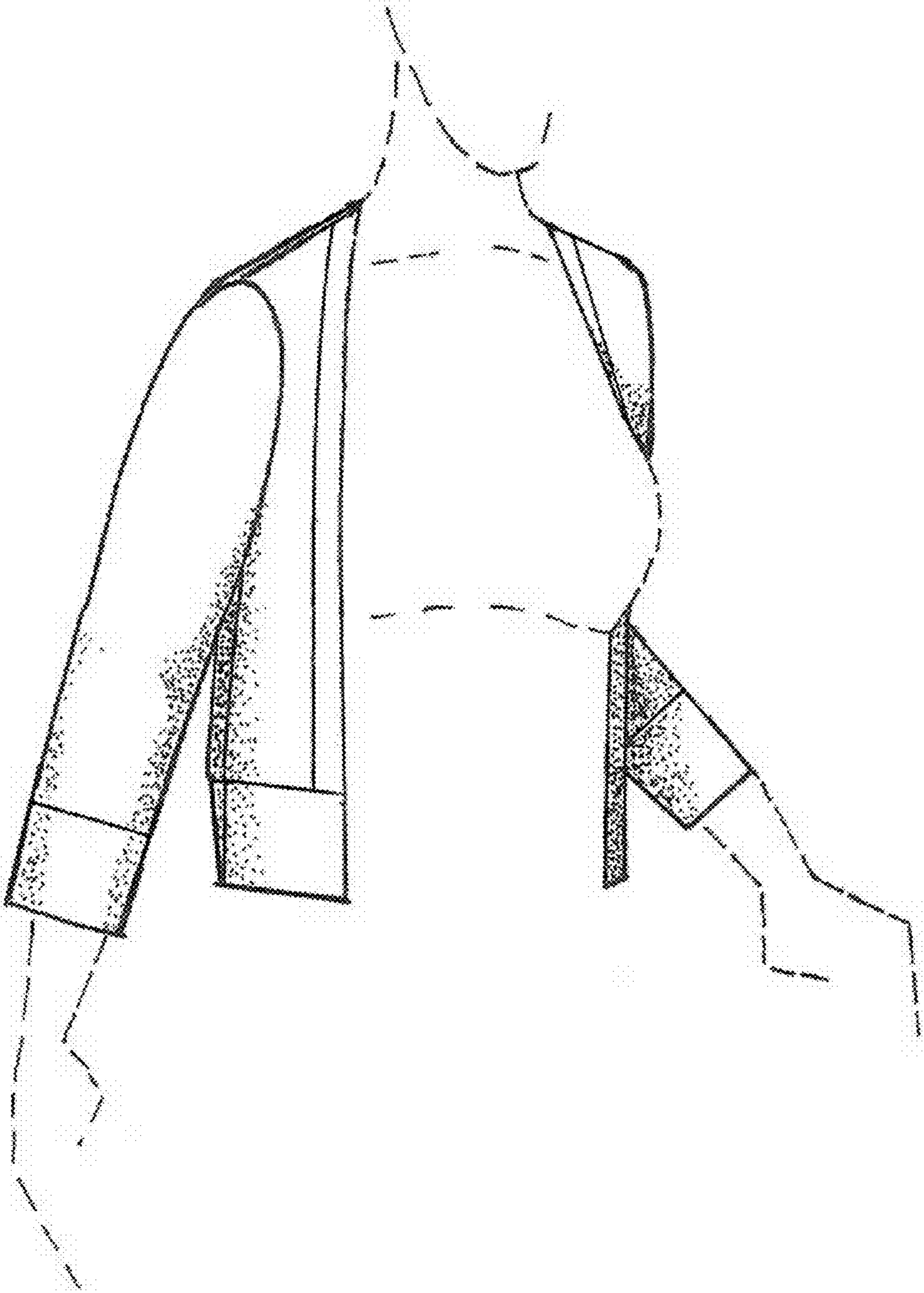

FIG. 4

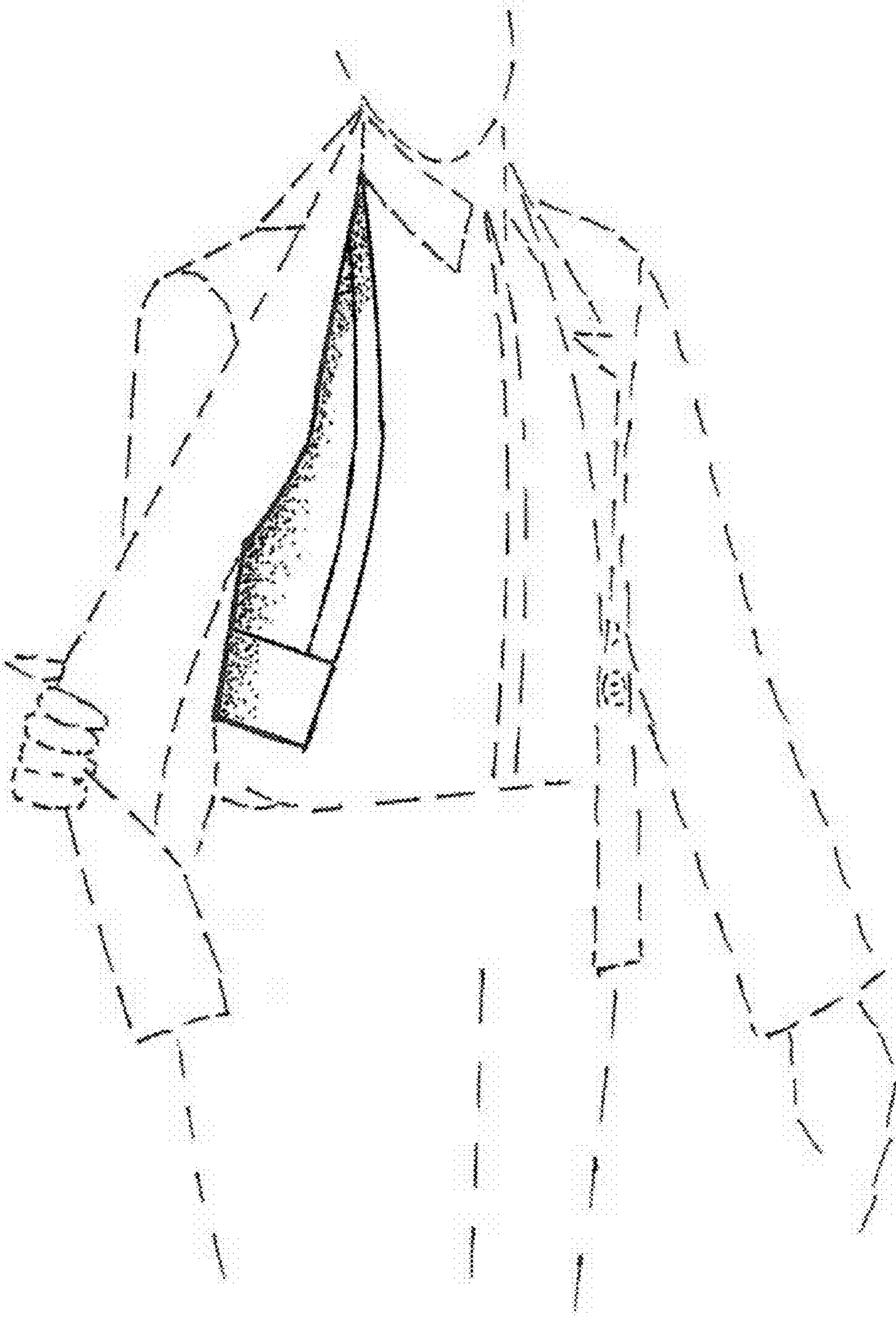

FIG. 5

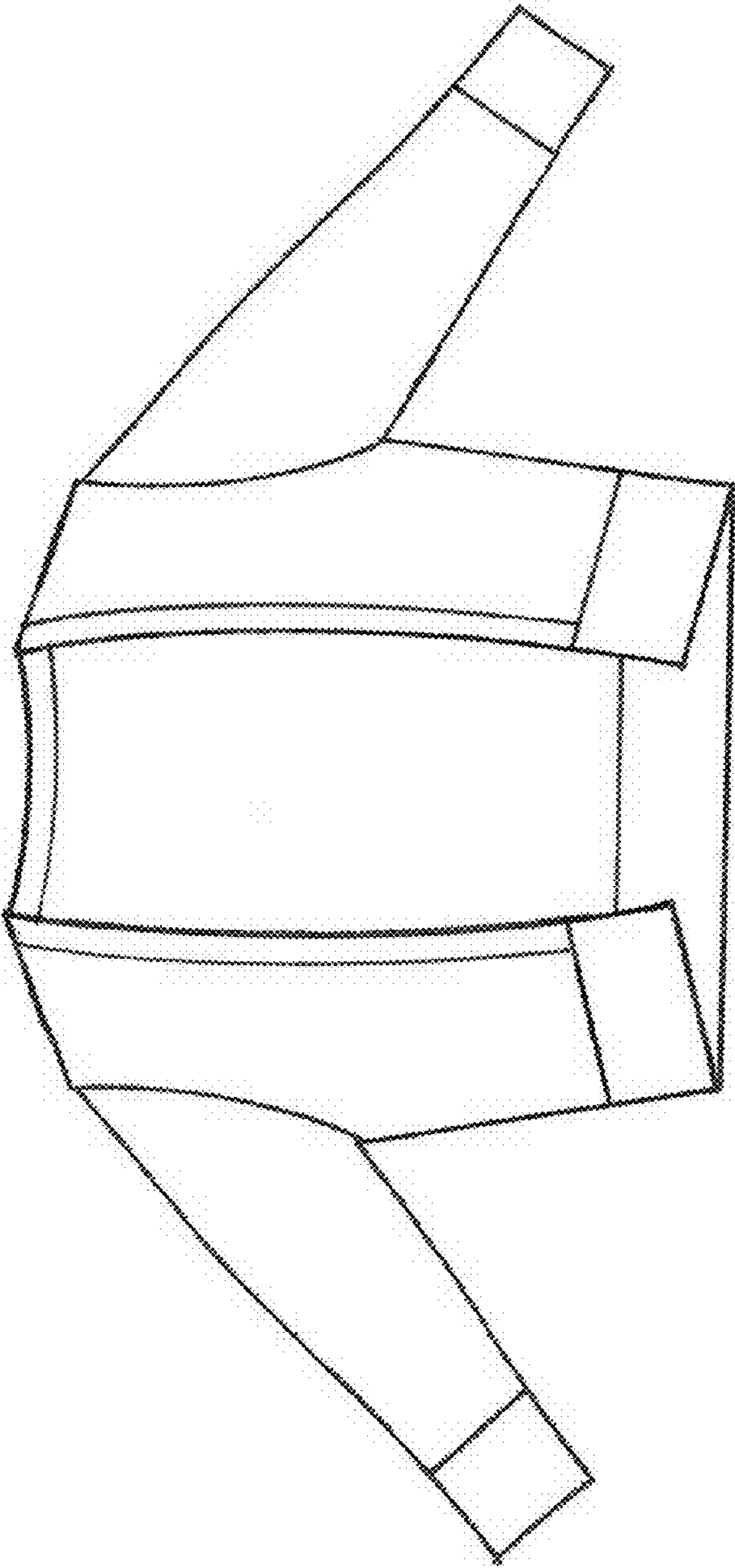

FIG. 6

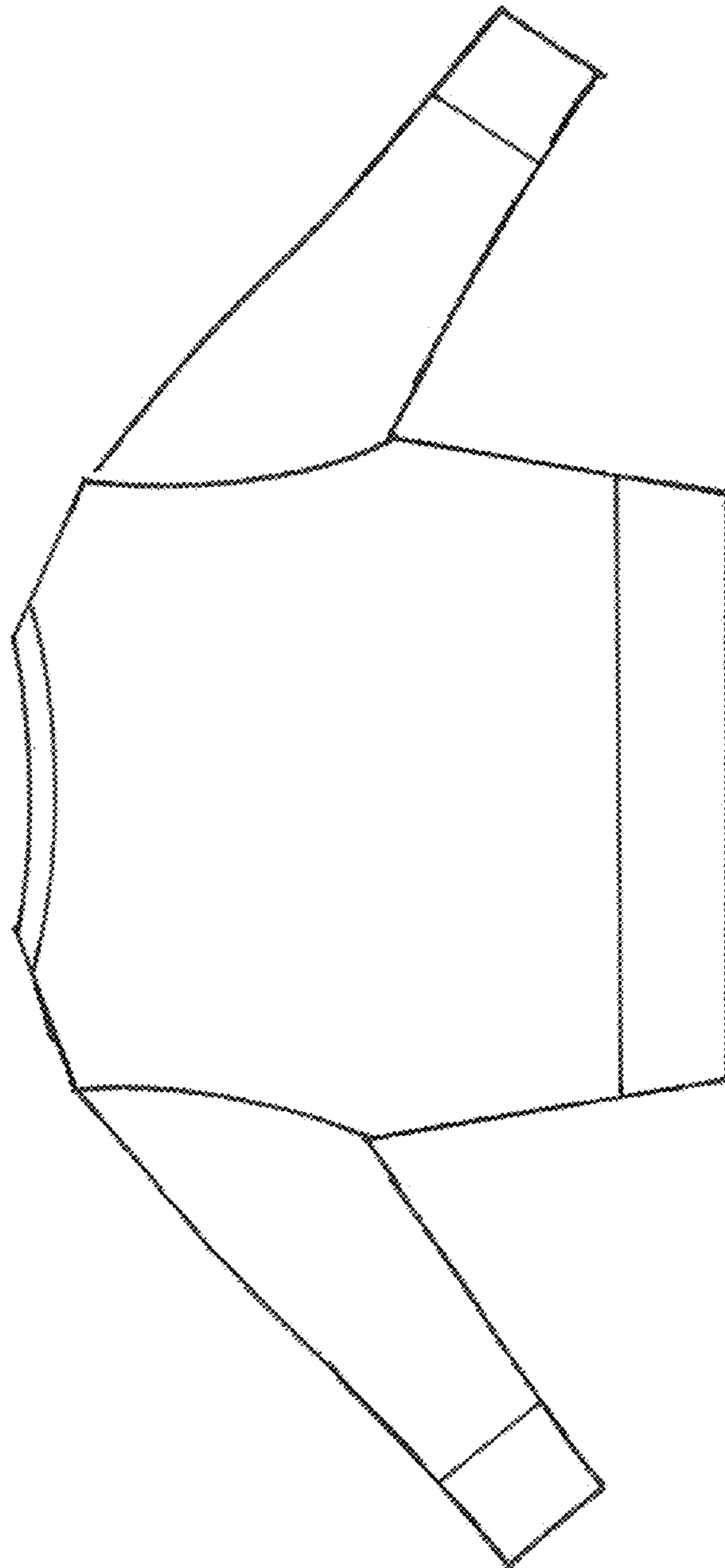

FIG. 7

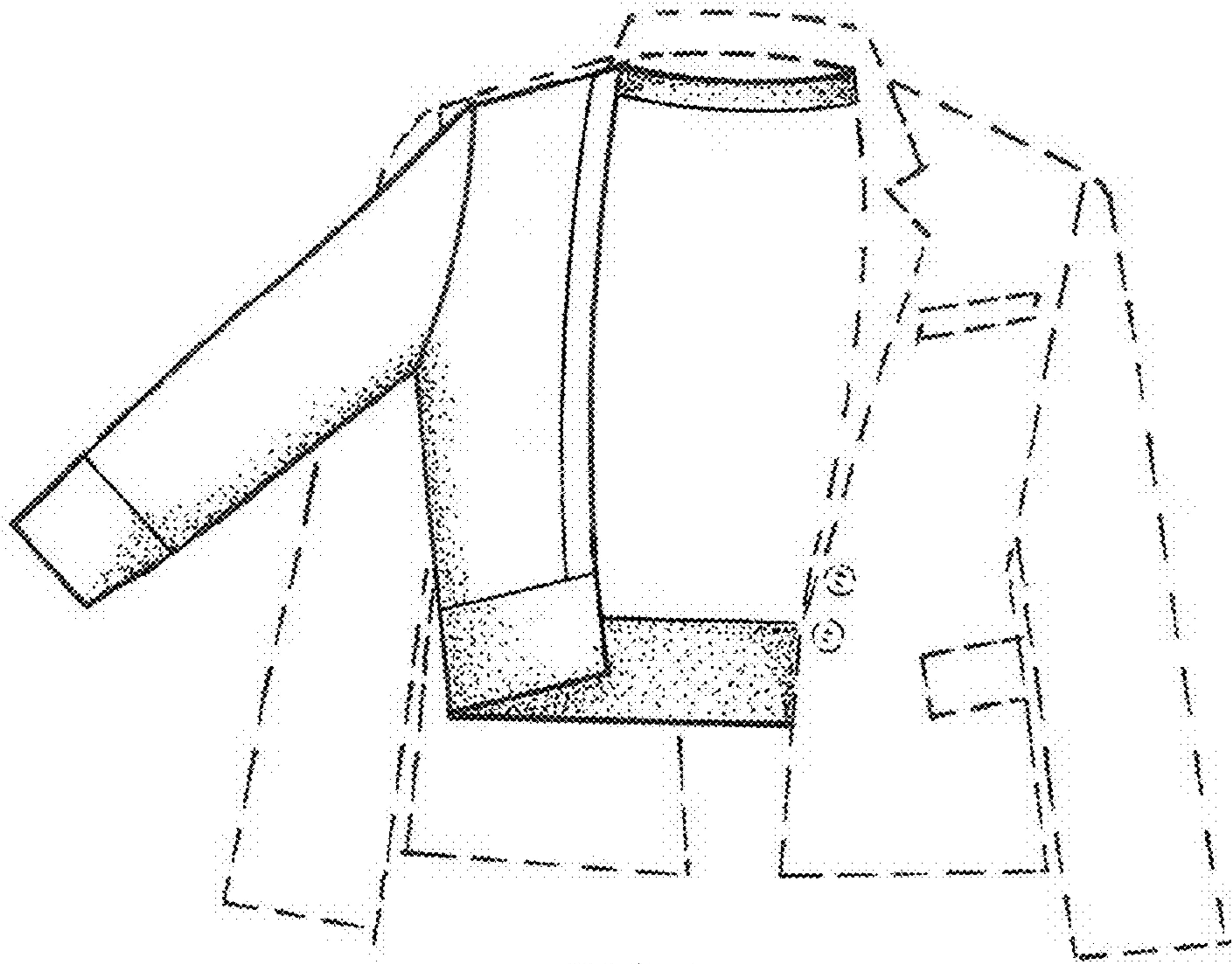

FIG. 8

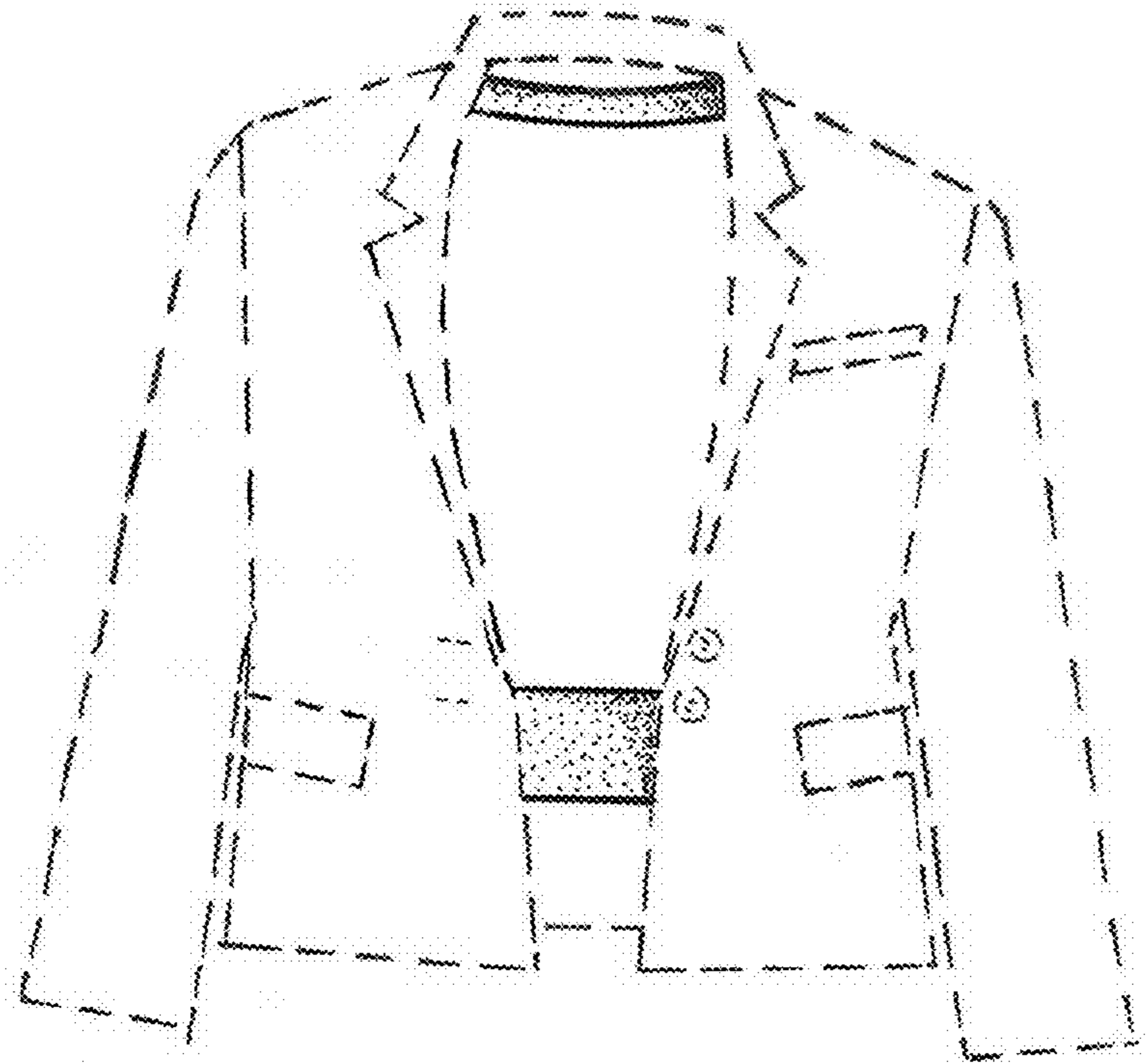

FIG. 9