



US00D732796S

(12) **United States Design Patent**  
**Tuchardt**

(10) **Patent No.:** **US D732,796 S**  
(45) **Date of Patent:** **\*\* Jun. 30, 2015**

(54) **INFANT GARMENT**

(76) Inventor: **Cecelia Carlson Tuchardt**,  
Bloomington, IL (US)

(\*\*) Term: **14 Years**

(21) Appl. No.: **29/420,858**

(22) Filed: **May 14, 2012**

(51) **LOC (10) Cl.** ..... **02-02**

(52) **U.S. Cl.**  
USPC ..... **D2/745**

(58) **Field of Classification Search**  
USPC ..... D2/700, 714, 717-719, 728, 745, 746,  
D2/776, 777, 791, 840; 2/69, 75, 80, 111;  
24/442  
CPC .... A41B 13/08; A41B 2400/44; A41B 13/00;  
A41B 13/06; A41D 11/00; G09F 21/02  
See application file for complete search history.

(56) **References Cited**

**U.S. PATENT DOCUMENTS**

2,876,455	A *	3/1959	Harmon	2/80
3,828,368	A *	8/1974	Lam	2/227
4,875,238	A *	10/1989	Solomon et al.	2/115
5,359,734	A *	11/1994	Rathburn	2/195.1
5,636,385	A *	6/1997	Harrison	2/244
5,794,267	A *	8/1998	Wallace	2/227
5,943,697	A *	8/1999	Poskanzer	2/69
5,970,516	A *	10/1999	Shimooka	2/69
6,067,660	A *	5/2000	Contini	2/246
6,272,888	B1 *	8/2001	Fujita et al.	66/172 E
6,473,908	B1 *	11/2002	Bontems	2/227
D531,782	S *	11/2006	Lionelli	D2/718
2001/0034894	A1 *	11/2001	Godfrey et al.	2/209.13
2005/0217004	A1 *	10/2005	Haberfeld	2/69.5
2009/0113597	A1 *	5/2009	Norris et al.	2/69
2009/0178180	A1 *	7/2009	Harris	2/244
2009/0260123	A1 *	10/2009	Swift	2/69

2010/0017932	A1 *	1/2010	Egglesfield	2/69
2010/0028622	A1 *	2/2010	Sato	428/195.1
2011/0277211	A1 *	11/2011	Biermann et al.	2/93

\* cited by examiner

*Primary Examiner* — Ian Simmons

*Assistant Examiner* — Richelle G Shelton

(74) *Attorney, Agent, or Firm* — Armstrong Teasdale LLP

(57) **CLAIM**

I claim the ornamental design for an infant garment, as shown and described.

**DESCRIPTION**

FIG. 1 is a front elevation view of an infant garment showing my new design;  
 FIG. 2 is a rear elevation view of FIG. 1;  
 FIG. 3 is a rear elevation view of FIG. 1, with the overlay shown detached and exposing a cutout in the infant garment;  
 FIG. 4 is a front elevation view of FIG. 1, in an alternate environment;  
 FIG. 5 is a rear elevation view of FIG. 1, in the alternate environment;  
 FIG. 6 is a right side elevation view of FIG. 1, in the alternate environment;  
 FIG. 7 is a left side elevation view of FIG. 1, in the alternate environment;  
 FIG. 8 is a top plan view of FIG. 1, in the alternate environment;  
 FIG. 9 is a front elevation view of FIG. 1, in a second alternate environment; and,  
 FIG. 10 is a rear elevation view of FIG. 1, in the second alternate environment.

The broken line showing around the overlay is included for the purpose of illustrating stitching and is part of the claimed design. The broken line showing of sleeves, lower portions of the garment, buttons, and a ribbon forms no part of the claimed design. The broken line showing across the bodice of the garment is included for the purpose of illustrating the bounds of the claimed design and forms no part thereof.

**1 Claim, 10 Drawing Sheets**

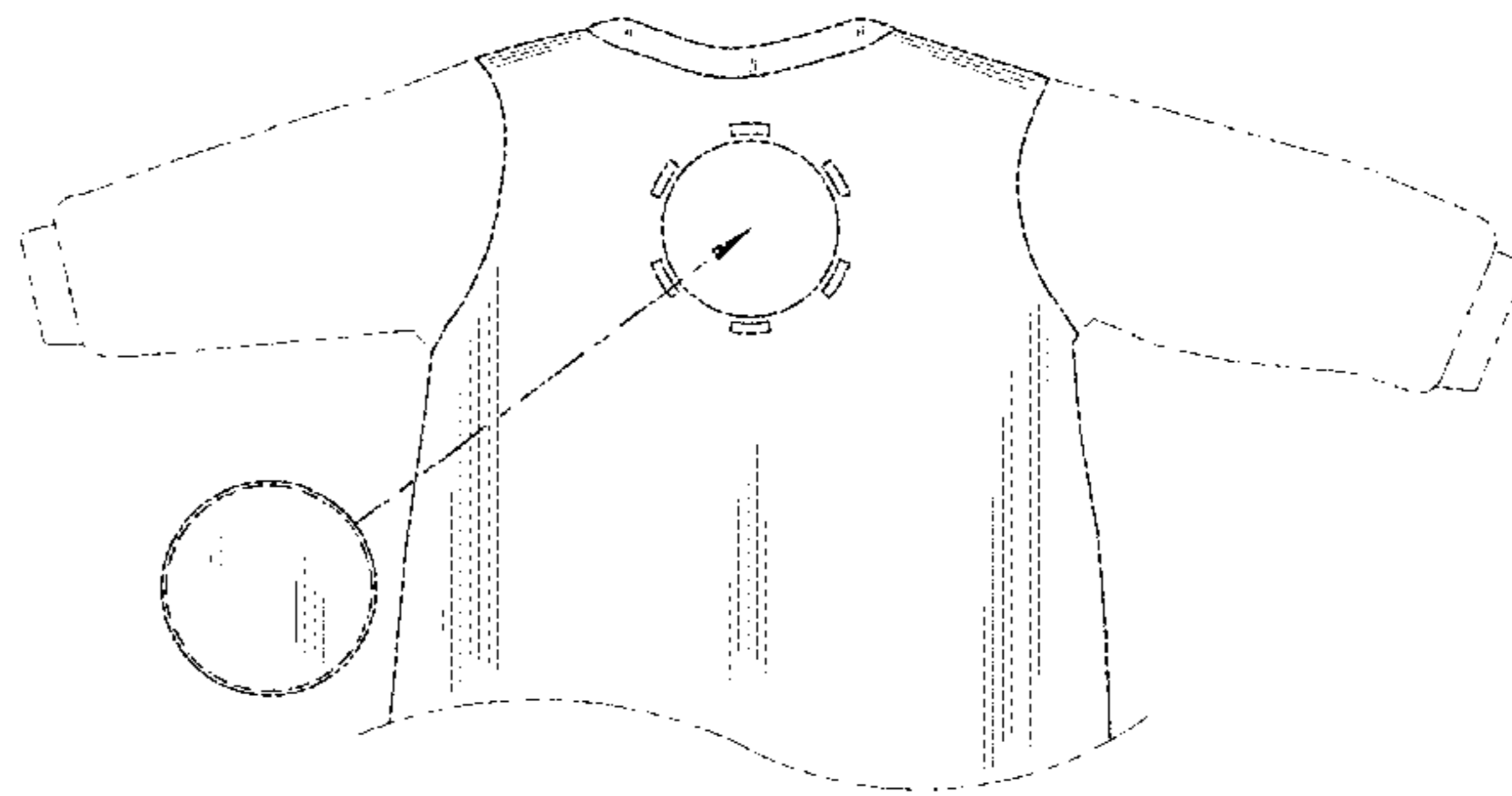
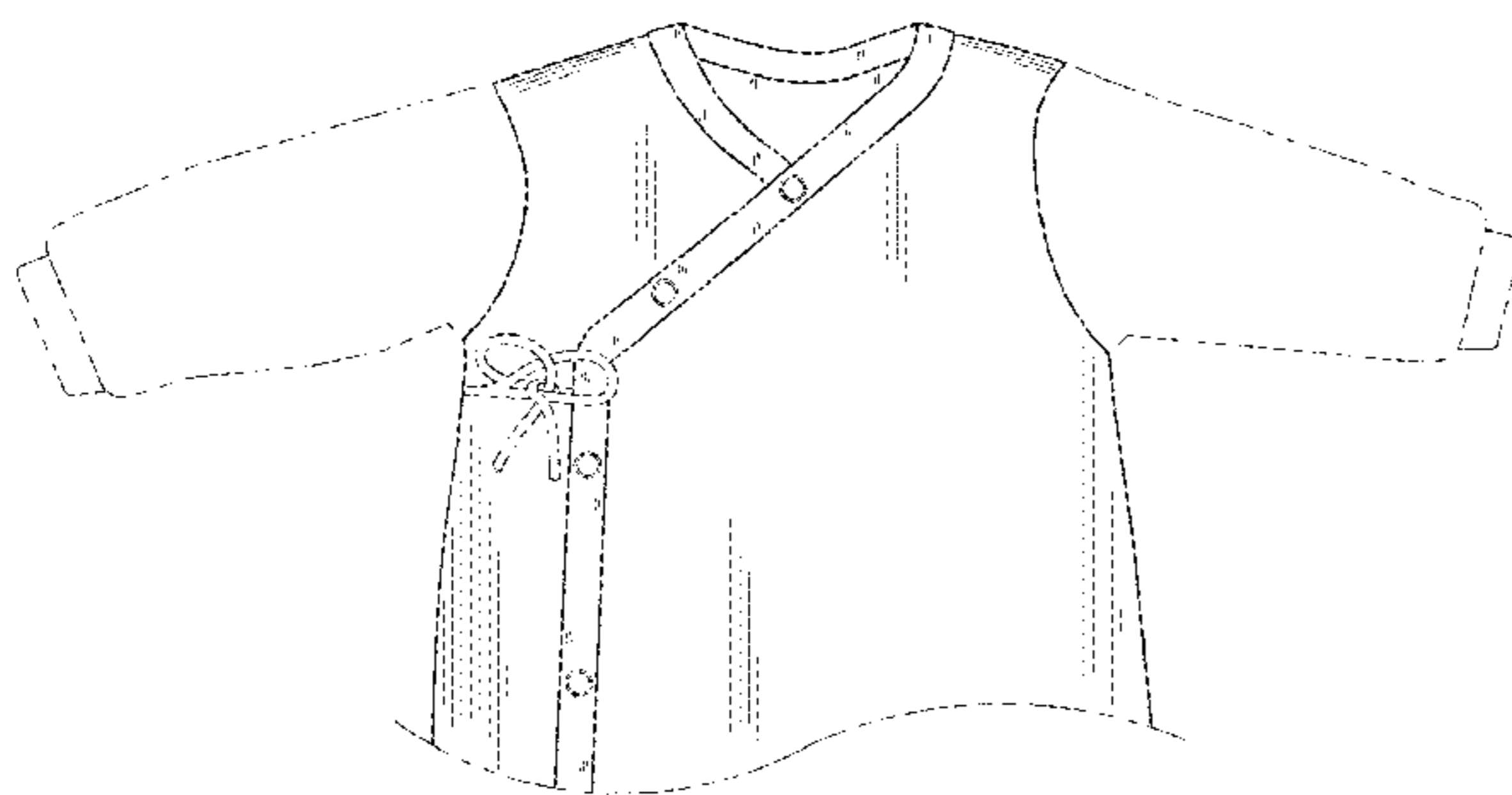

FIG. 1

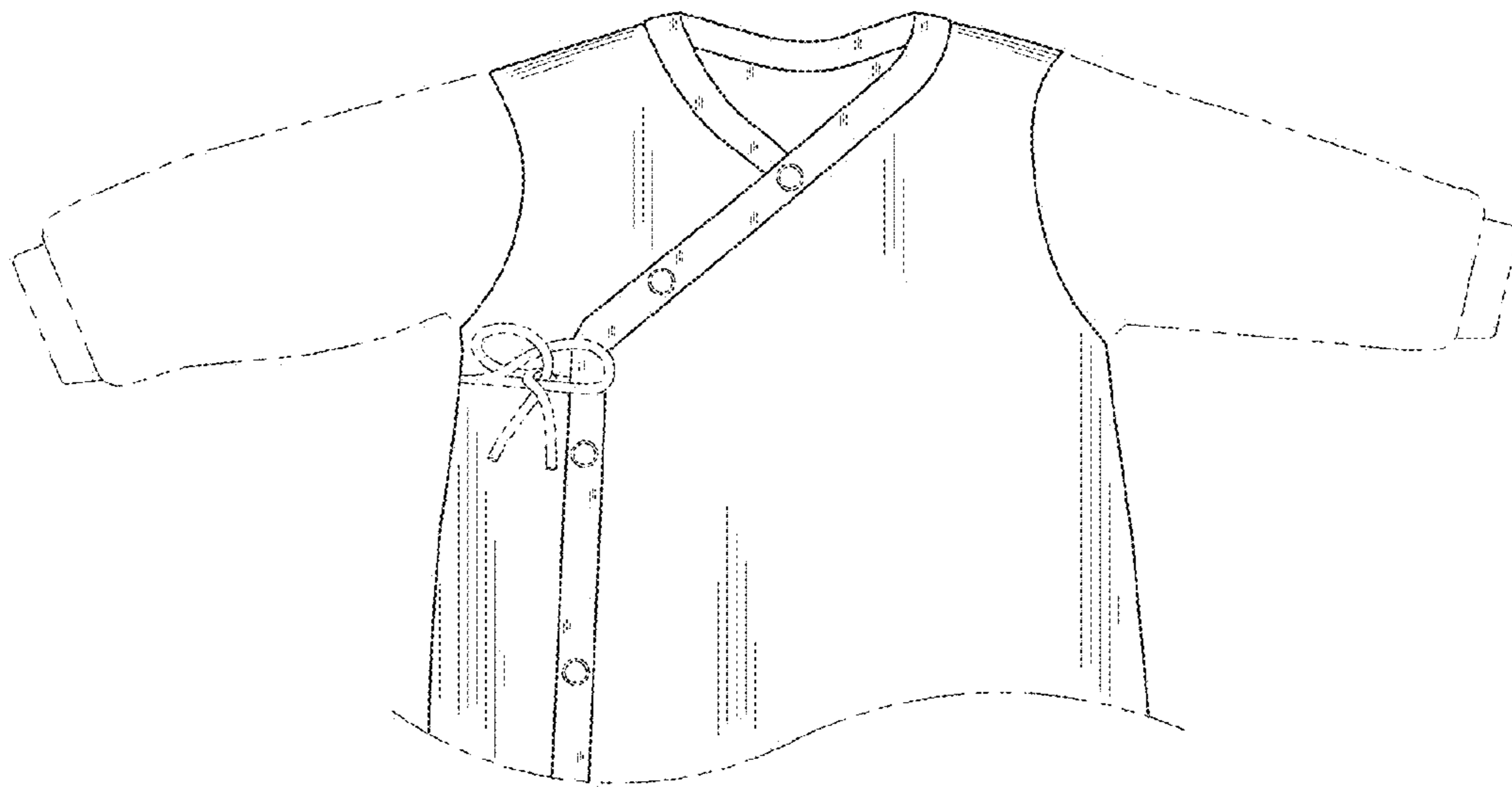

FIG. 2

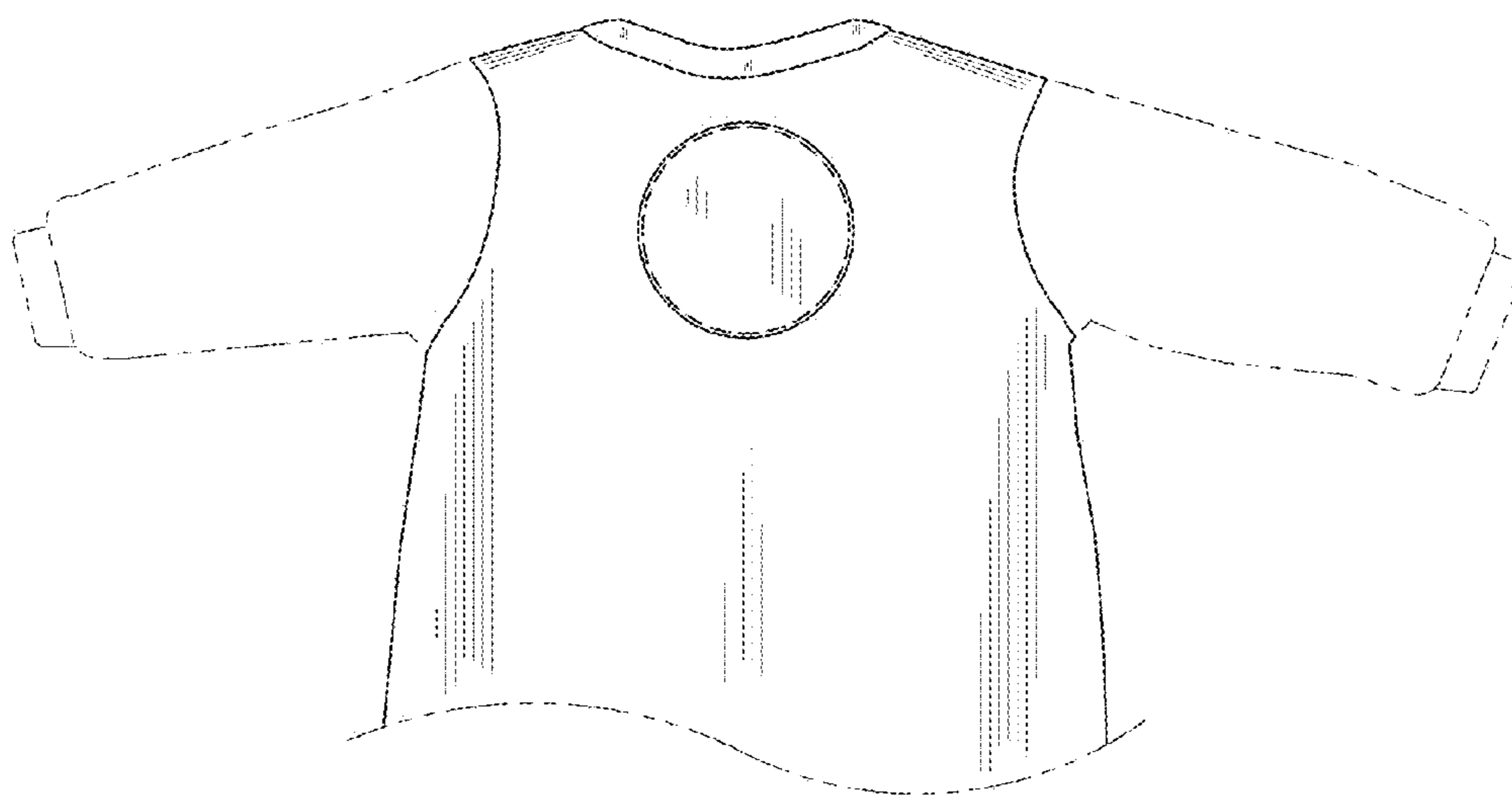

FIG. 3

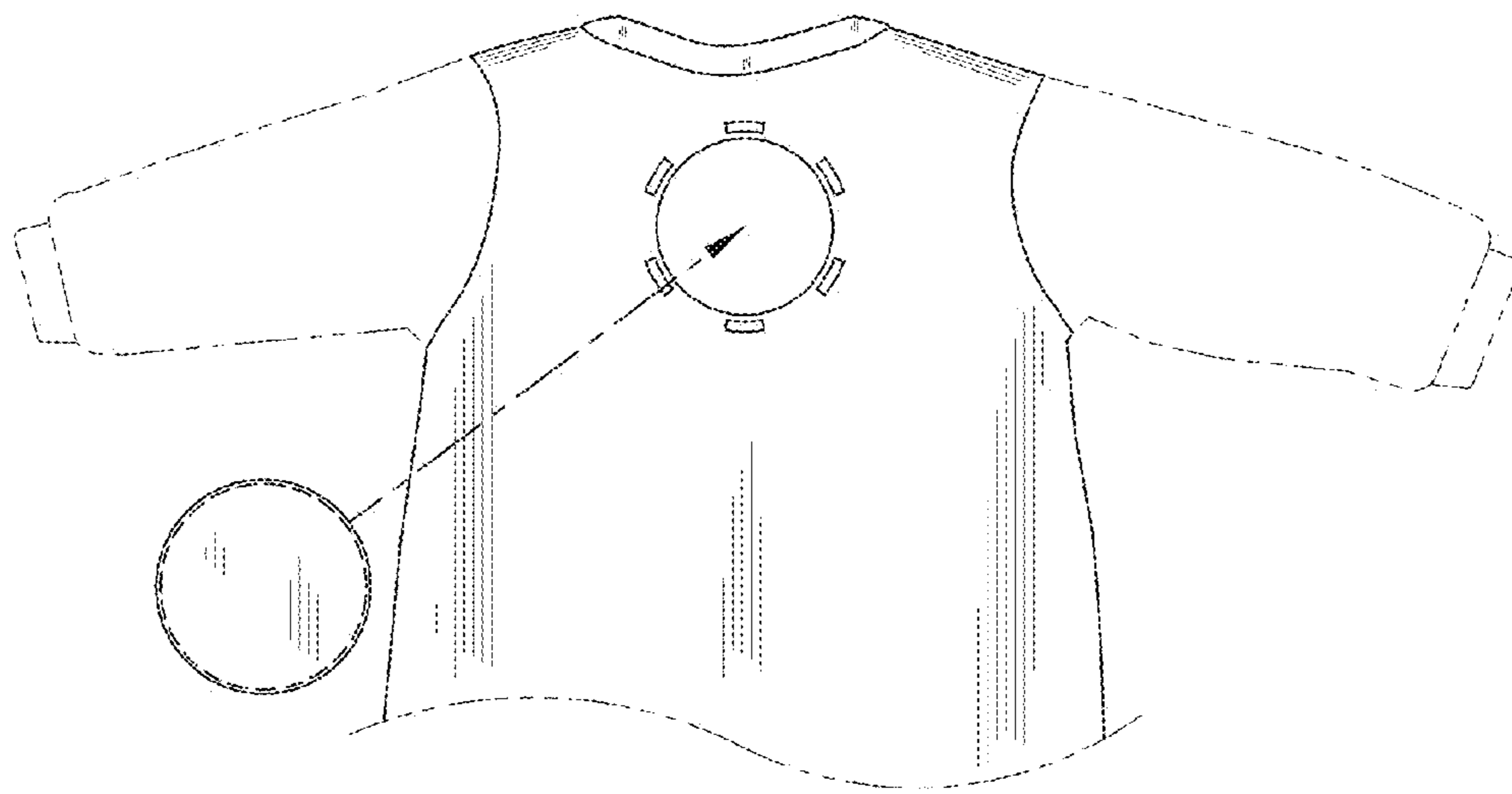

FIG. 4

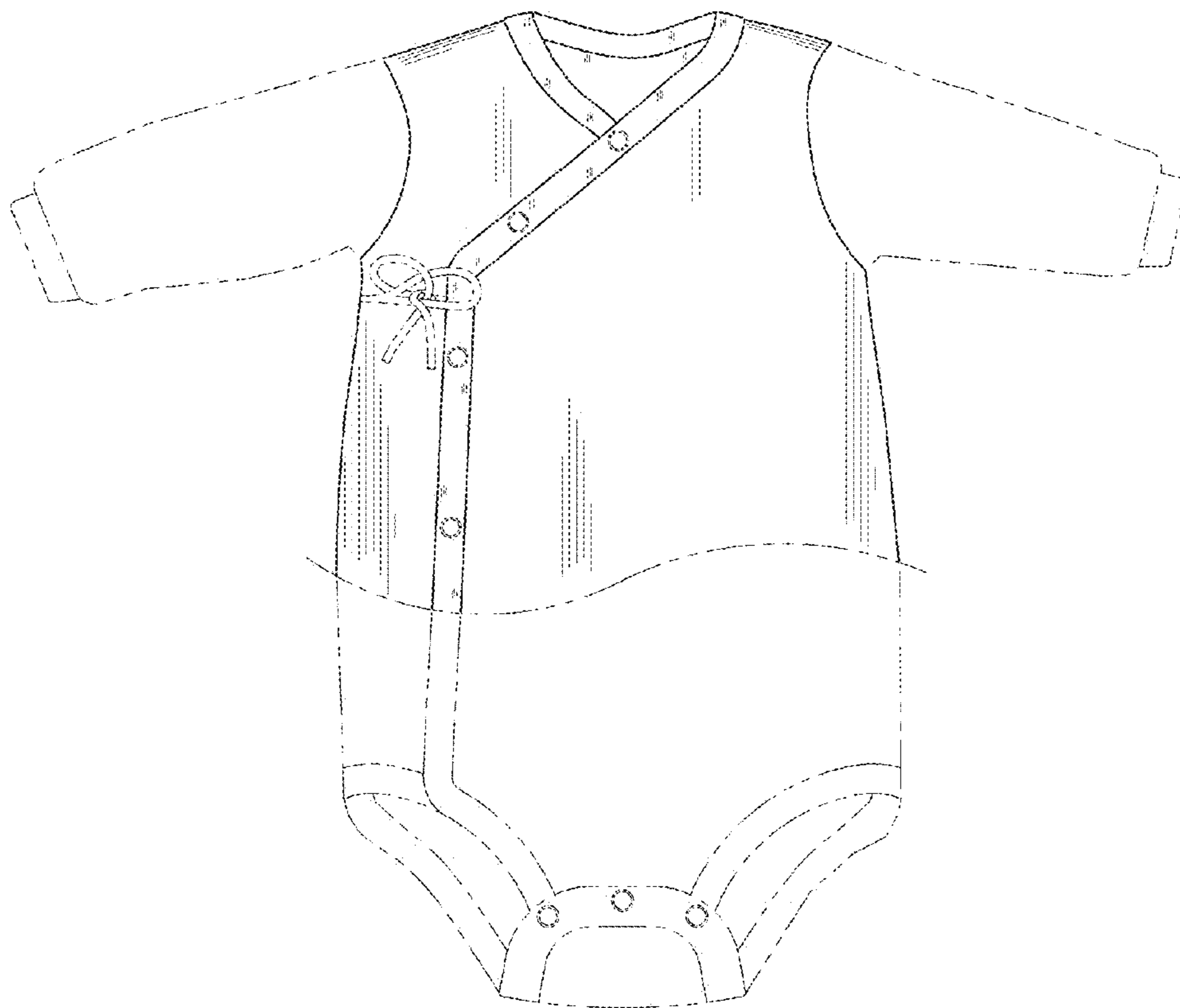

FIG. 5

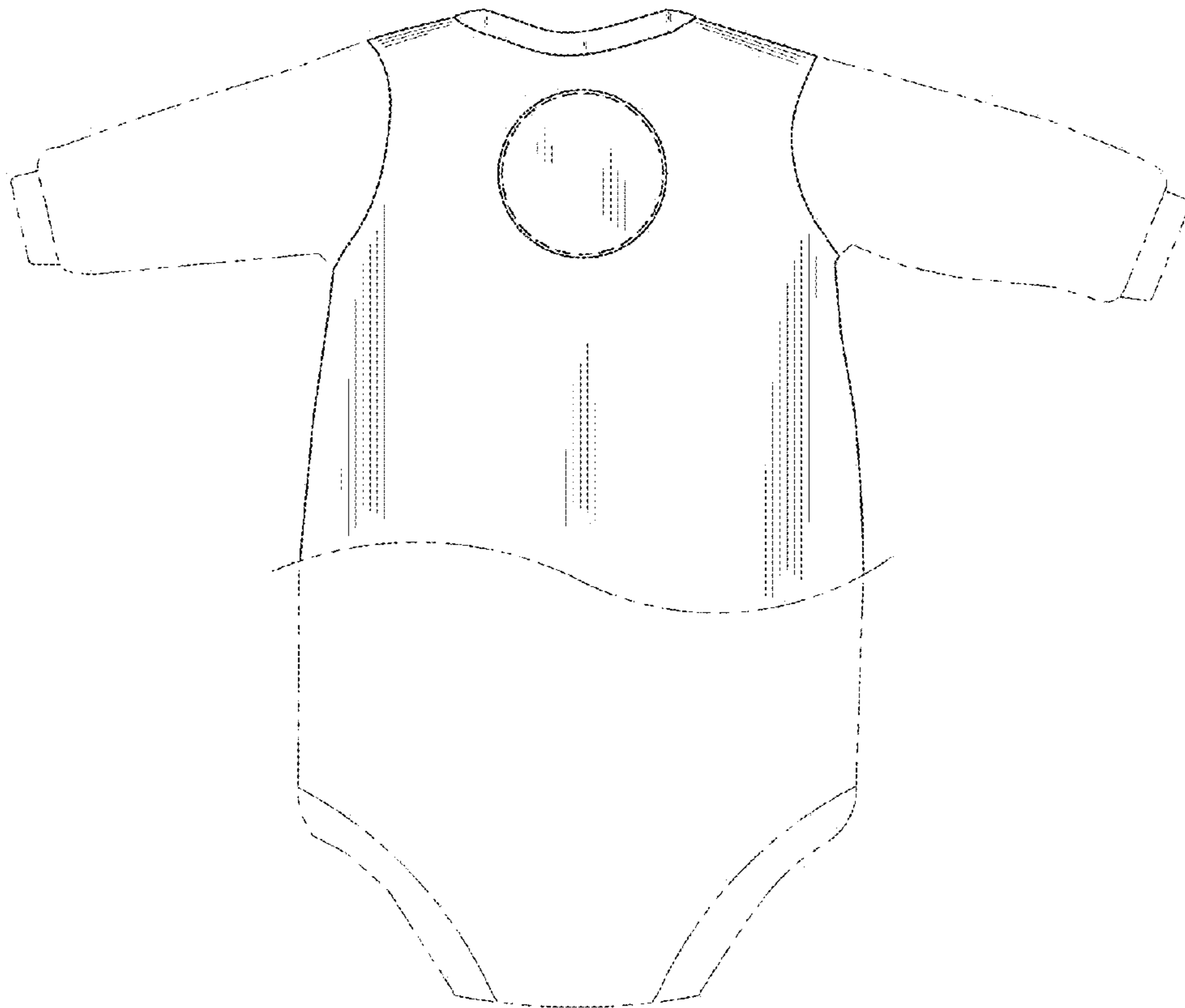

FIG. 6

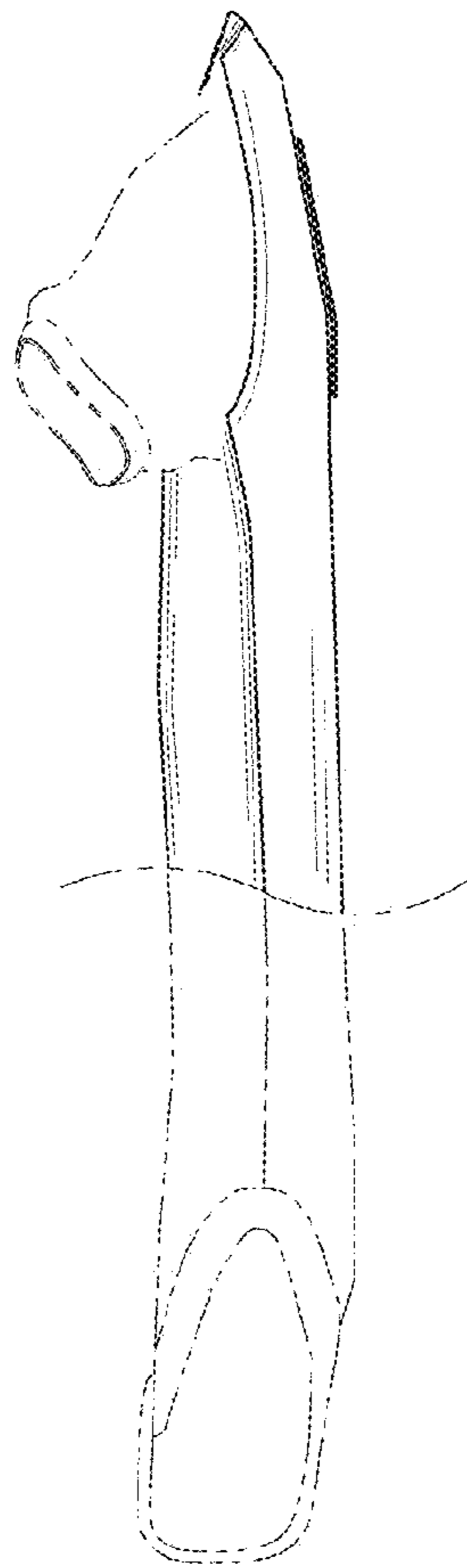

FIG. 7

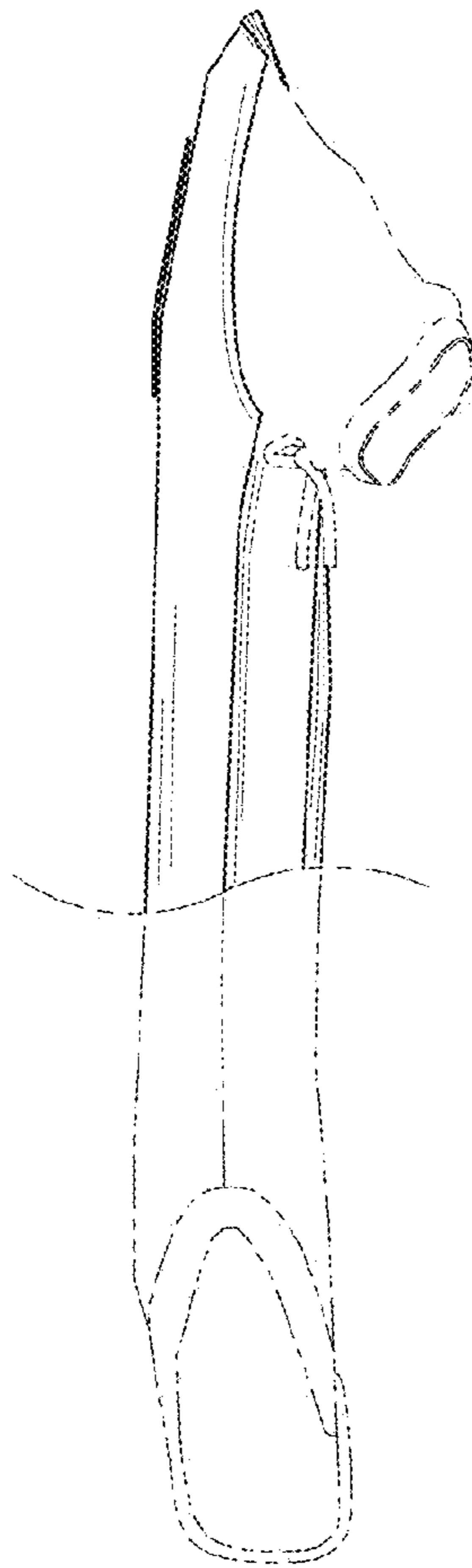



FIG. 8

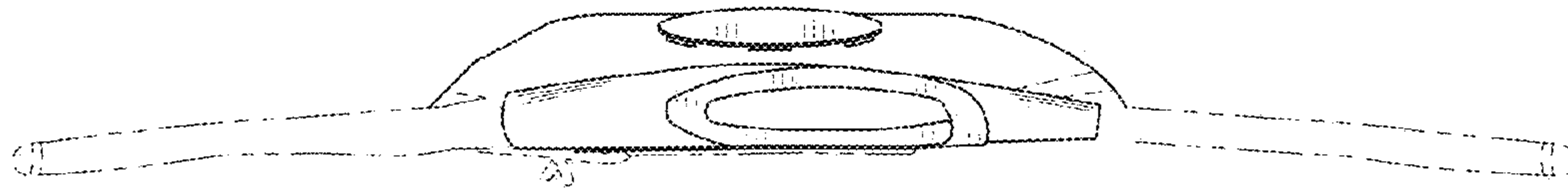

FIG. 9

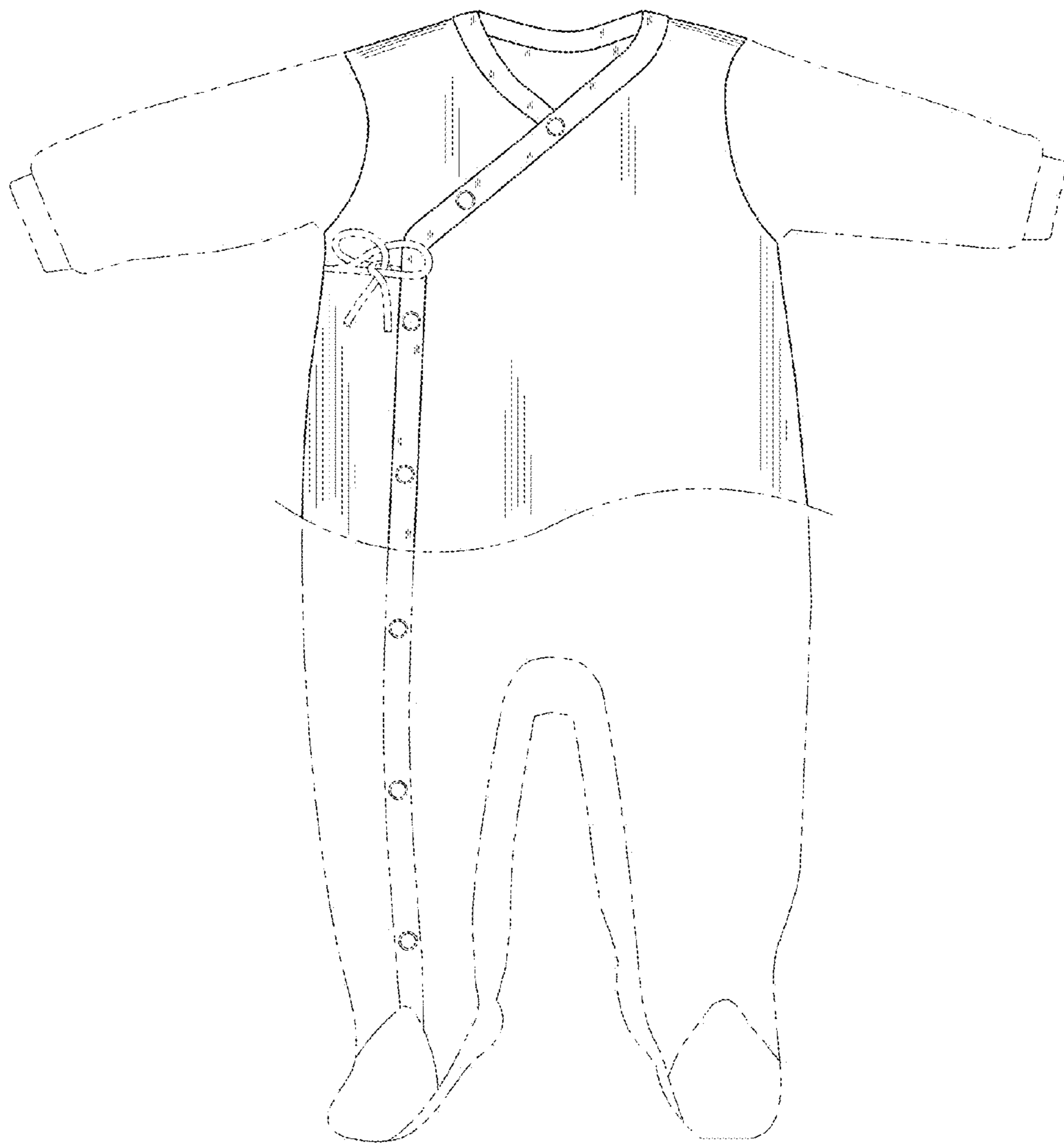

FIG. 10

