



US00D732757S

(12) **United States Design Patent**
Roberson et al.

(10) **Patent No.:** **US D732,757 S**
(45) **Date of Patent:** **** Jun. 23, 2015**

- (54) **DISHWASHER DOOR**
- (71) Applicant: **BSH Home Appliances Corporation**,
Irvine, CA (US)
- (72) Inventors: **Lindsay Roberson**, Durham, NC (US);
Thomas Ott, Neubiberg (DE)
- (73) Assignee: **BSH Home Appliances Corporation**,
Irvine, CA (US)
- (**) Term: **14 Years**
- (21) Appl. No.: **29/480,570**
- (22) Filed: **Jan. 28, 2014**

7,014,281	B2 *	3/2006	Wuestefeld et al.	312/204
D538,983	S *	3/2007	Green et al.	D32/3
7,216,944	B2 *	5/2007	Oyler et al.	312/311
D561,956	S *	2/2008	Baldwin	D32/3
D580,603	S *	11/2008	Busalt et al.	D32/3
D677,843	S *	3/2013	Eng et al.	D32/3
2004/0256965	A1 *	12/2004	Koons	312/405

* cited by examiner

Primary Examiner — Robert Delehanty

(74) *Attorney, Agent, or Firm* — James E. Howard; Andre Pallaspies

(57) **CLAIM**

The ornamental design for a dishwasher door, as shown and described.

Related U.S. Application Data

- (62) Division of application No. 29/467,698, filed on Sep. 23, 2013, now Pat. No. Des. 704,397, which is a division of application No. 29/443,700, filed on Jan. 22, 2013, now Pat. No. Des. 696,475, which is a division of application No. 29/403,659, filed on Oct. 10, 2011, now Pat. No. Des. 681,289.
- (51) **LOC (10) Cl.** **15-05**
- (52) **U.S. Cl.**
USPC **D32/3**
- (58) **Field of Classification Search**
USPC D32/1, 2, 3, 25, 28; 312/31, 109, 228;
134/56 D, 57 D, 58 D, 58 DL, 201;
D7/340, 348–350, 405
See application file for complete search history.

DESCRIPTION

FIG. 1 is a front perspective view, from the top, of a dishwasher door according to our new ornamental design;
 FIG. 2 is a front view thereof;
 FIG. 3 is a bottom view thereof;
 FIG. 4 is a left side view thereof, with the right hand side view thereof being a mirror image thereof; and,
 FIG. 5 is a front perspective view thereof from the bottom on a slightly reduced scale.

The broken lines of the dishwasher, dishwasher compartment and/or components thereof show surrounding structure or environment and do not form part of the claimed design. The dotted lines represent the border between claimed and unclaimed subject matter and do not form a part of the claimed design.

The bottom and rear parts of the dishwasher door, and the bottom, rear and top of the dishwasher compartment are unornamented or simply not claimed and form no part of the claimed design.

(56) **References Cited**

U.S. PATENT DOCUMENTS

5,365,959	A *	11/1994	Favaro	134/113
D385,070	S *	10/1997	Hughes et al.	D32/3

1 Claim, 4 Drawing Sheets

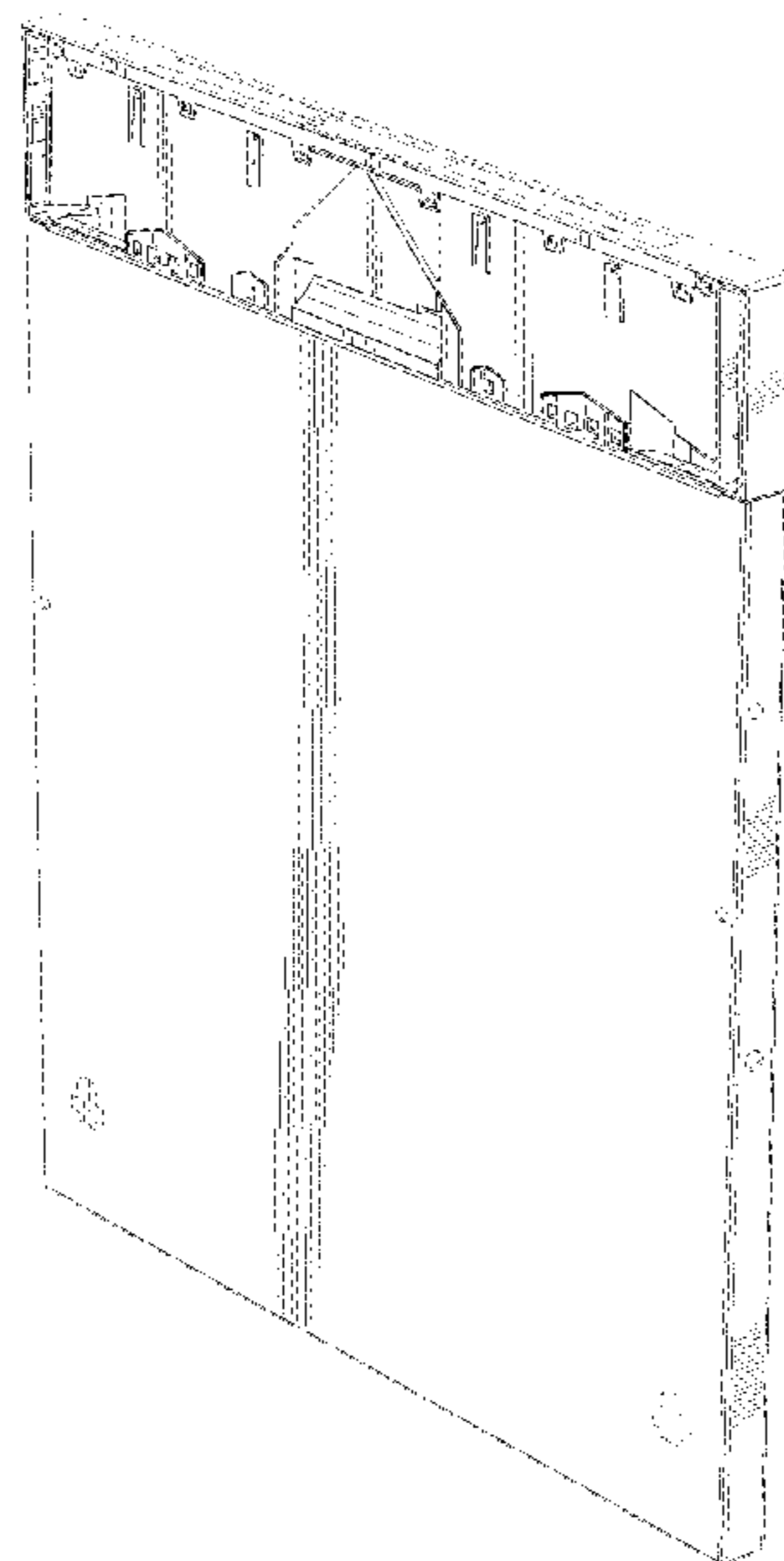

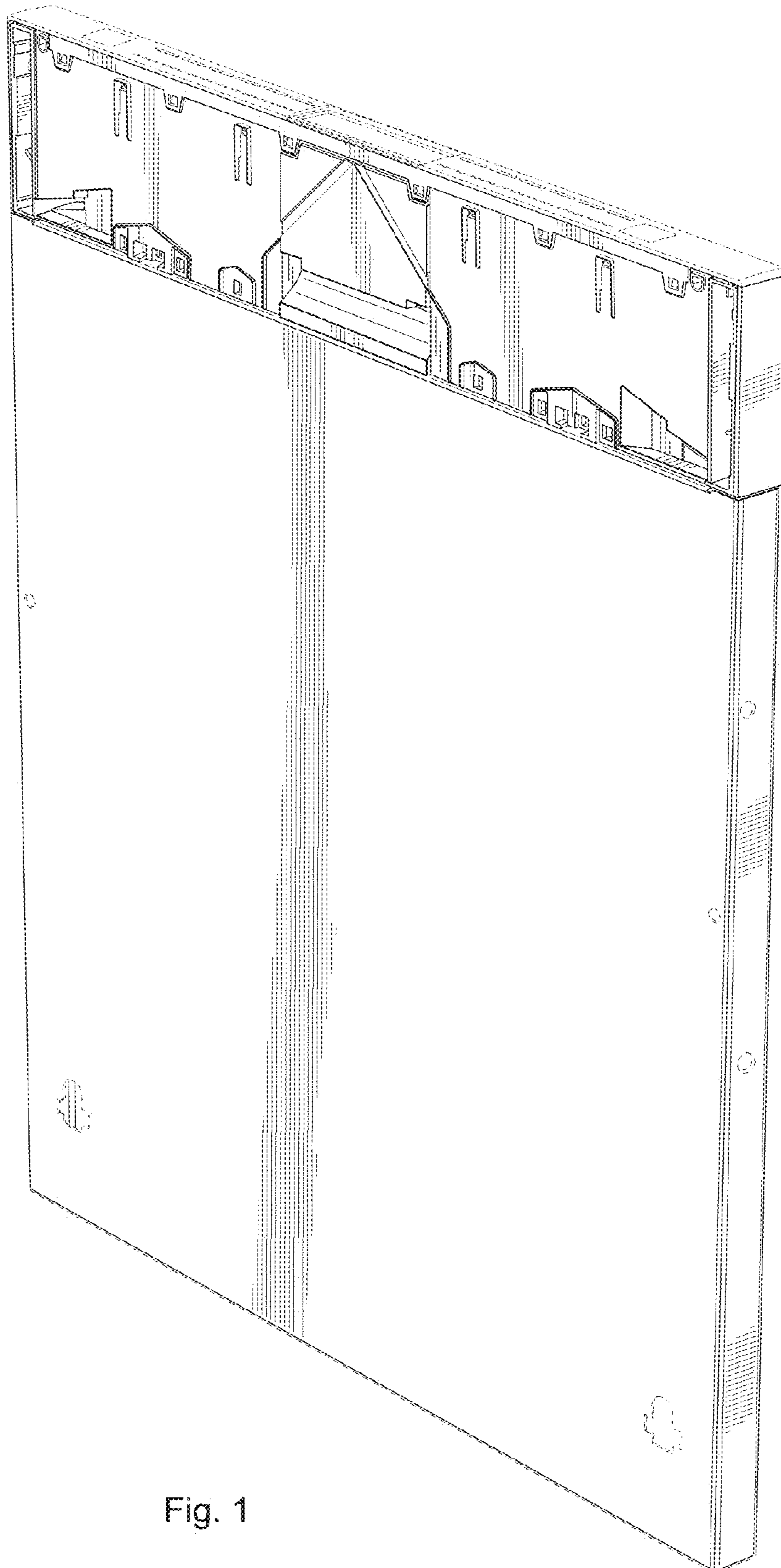

Fig. 1

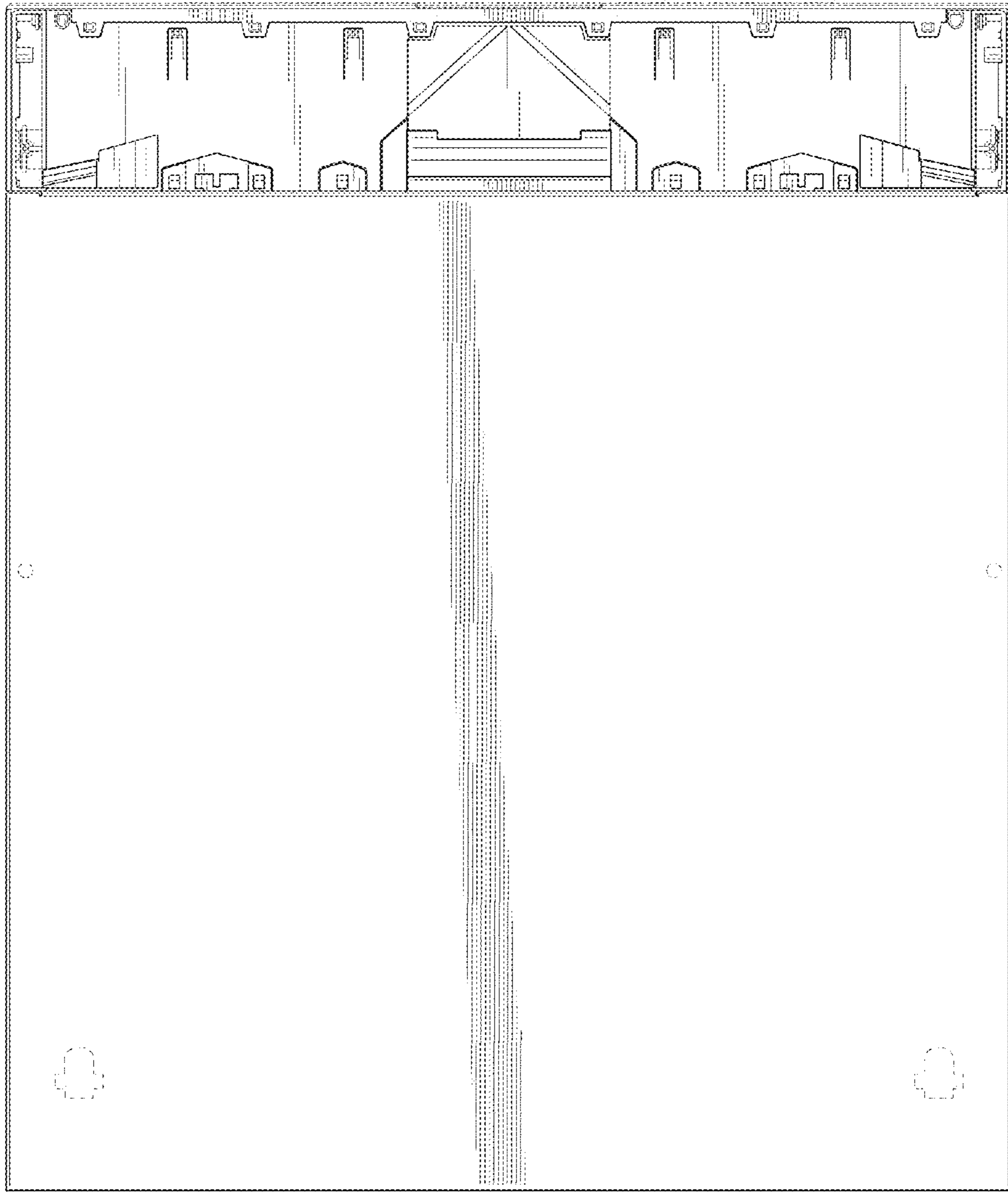

Fig. 2

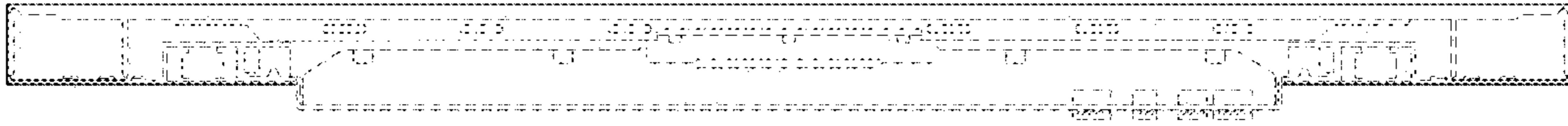

Fig. 3

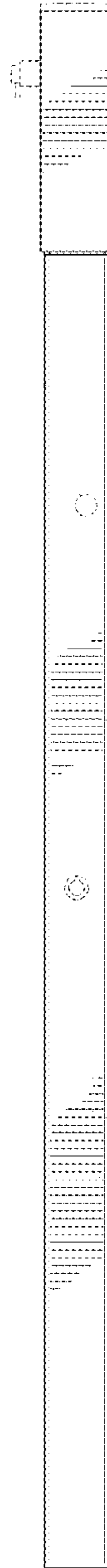

Fig. 4

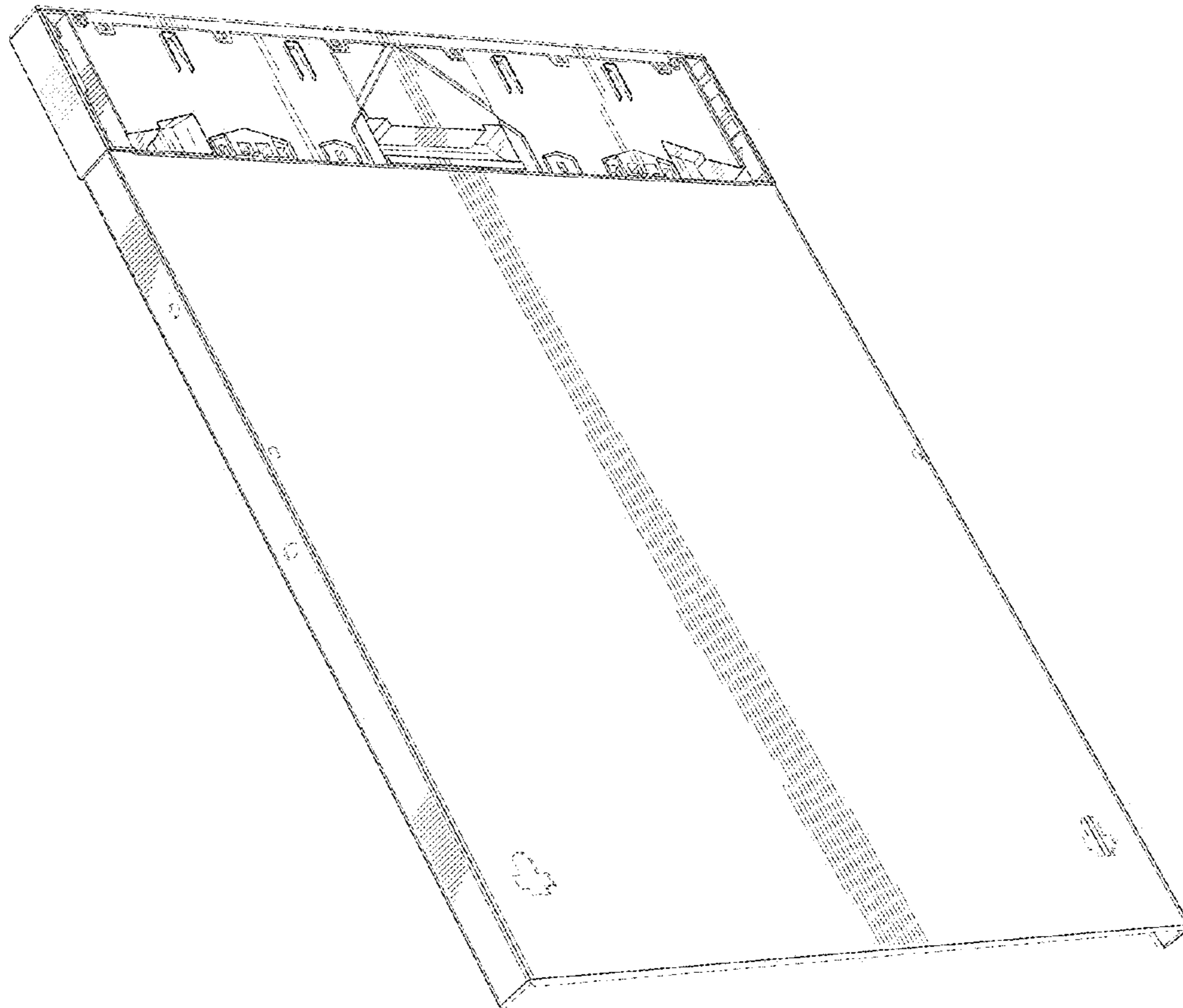

Fig. 5