



US00D732693S

(12) **United States Design Patent**
Tezuka

(10) **Patent No.:** **US D732,693 S**
(45) **Date of Patent:** **** Jun. 23, 2015**

(54) **HOUSE**

(71) Applicant: **Isao Tezuka**, Tokushima (JP)

(72) Inventor: **Isao Tezuka**, Tokushima (JP)

(**) Term: **14 Years**

(21) Appl. No.: **29/454,464**

(22) Filed: **May 10, 2013**

(30) **Foreign Application Priority Data**

Nov. 13, 2012 (JP) 2012-027748
Nov. 13, 2012 (JP) 2012-027749

(51) **LOC (10) Cl.** **25-03**

(52) **U.S. Cl.**
USPC **D25/22**

(58) **Field of Classification Search**
USPC D25/1-35; 52/36.1, 79.1-79.6, 169.6,
52/80.1, 80.2, 90.1, 90.2, 91.1-91.3,
52/92.1-92.3, 93.1, 93.2

See application file for complete search history.

(56) **References Cited**

U.S. PATENT DOCUMENTS

1,143,697 A * 6/1915 Gallant et al. 52/282.5
2,410,221 A * 10/1946 Latura 52/262
D169,055 S * 3/1953 Carvel D25/10
2,787,028 A * 4/1957 Webb 52/198
D204,056 S * 3/1966 Bartley et al. D25/33
3,256,860 A * 6/1966 Parker 119/498
D224,213 S * 7/1972 Wormser D25/30
D224,293 S * 7/1972 Wormser D25/30
D232,354 S * 8/1974 Whitaker D25/30
3,983,665 A * 10/1976 Burton 52/71
D276,848 S * 12/1984 Stevenson D25/22

D292,435 S * 10/1987 Stevenson D25/30
4,884,376 A * 12/1989 DeBlock et al. 52/92.2
5,036,634 A * 8/1991 Lessard et al. 52/79.1
D467,040 S * 12/2002 Bunting D30/108
D533,671 S * 12/2006 Caldwell D25/29
D545,976 S * 7/2007 Jackson et al. D25/16
D671,229 S * 11/2012 Carroll D25/22

FOREIGN PATENT DOCUMENTS

JP 56-93959 7/1981
JP 60-35830 3/1985

* cited by examiner

Primary Examiner — Garth Rademaker
Assistant Examiner — Samantha Q Lawrence
(74) *Attorney, Agent, or Firm* — Wenderoth, Lind & Ponack,
L.L.P.

(57) **CLAIM**

The ornamental design for a house, as shown and described.

DESCRIPTION

FIG. 1 is a front view of a first embodiment of a house.
FIG. 2 is a back view thereof.
FIG. 3 is a top plan view thereof.
FIG. 4 is a right side view thereof.
FIG. 5 is a left side view thereof.
FIG. 6 is a front view of a second embodiment of a house.
FIG. 7 is a back view of the second embodiment of FIG. 6.
FIG. 8 is a top plan view of the second embodiment of FIG. 6.
FIG. 9 is a right side view of the second embodiment of FIG. 6; and,
FIG. 10 is a left side view of the second embodiment of FIG. 6.
The broken lines depict portions of the house that form no part of the claimed design.

1 Claim, 8 Drawing Sheets

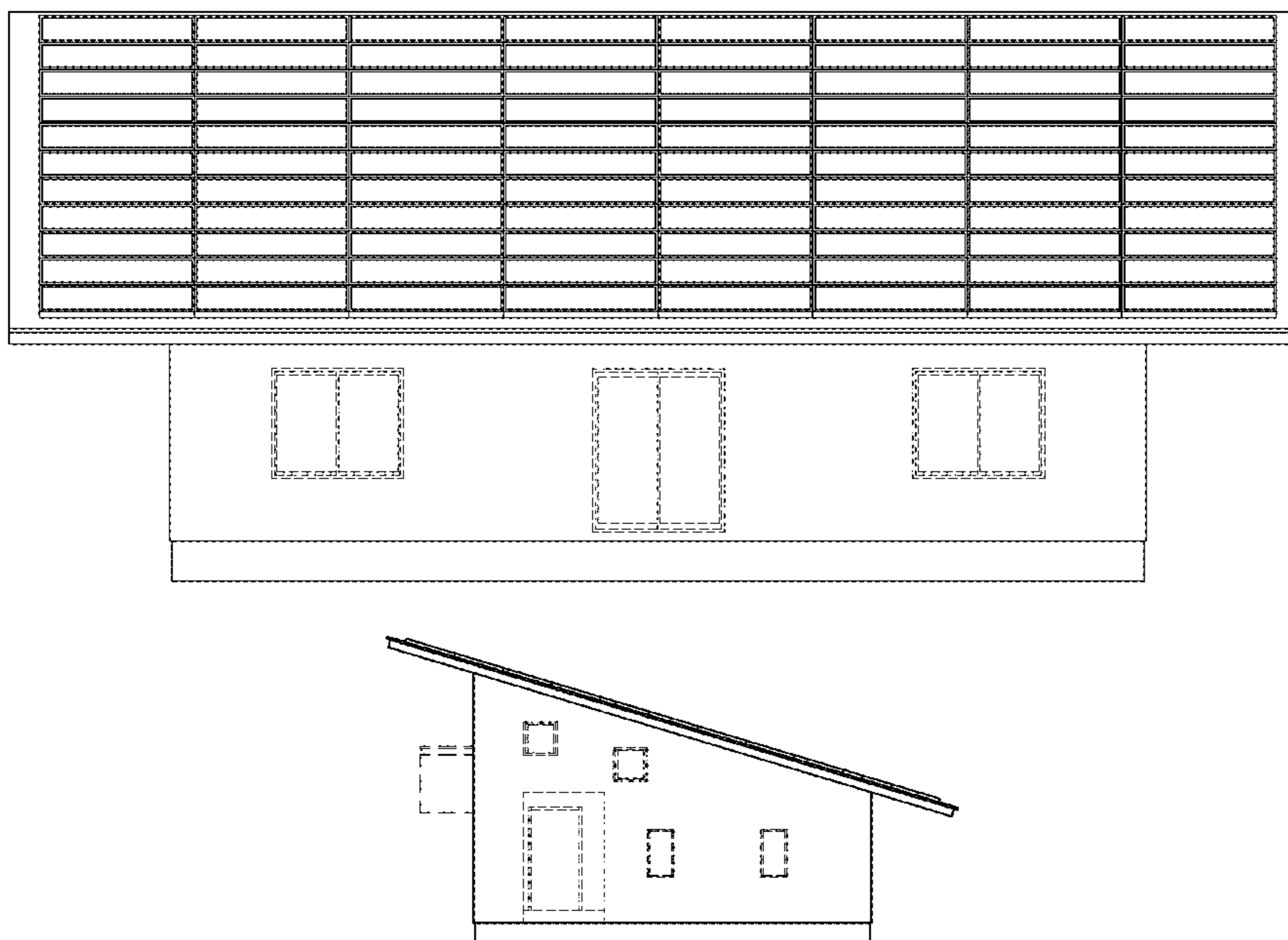

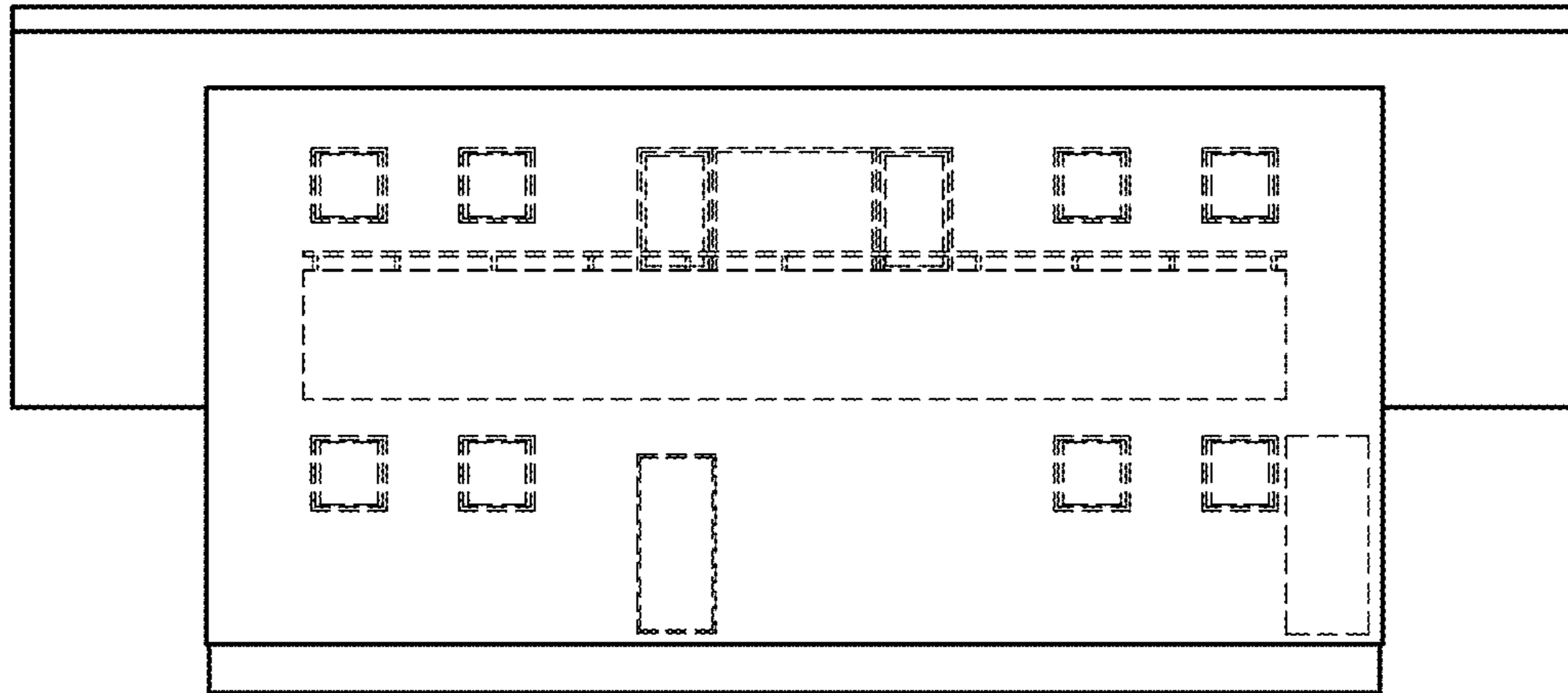

FIGURE 1

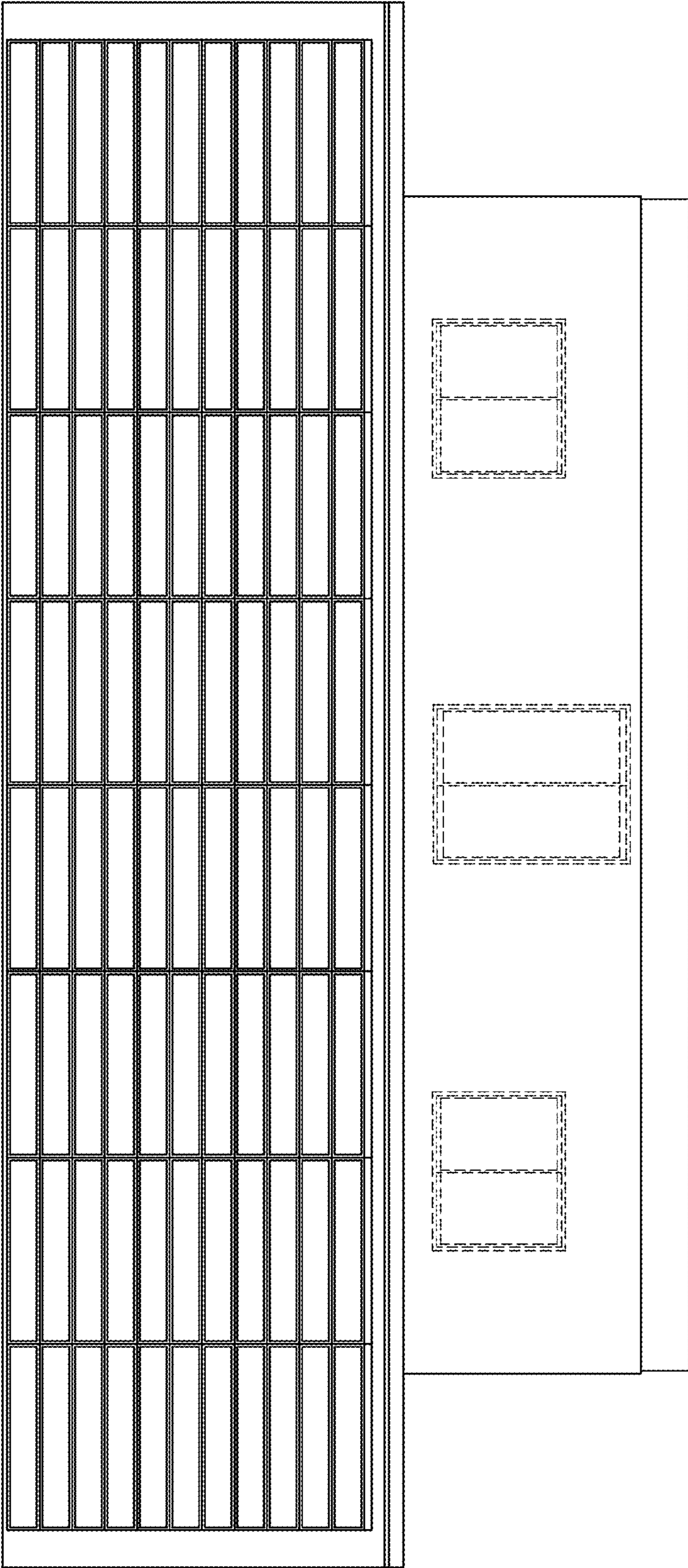

FIGURE 2

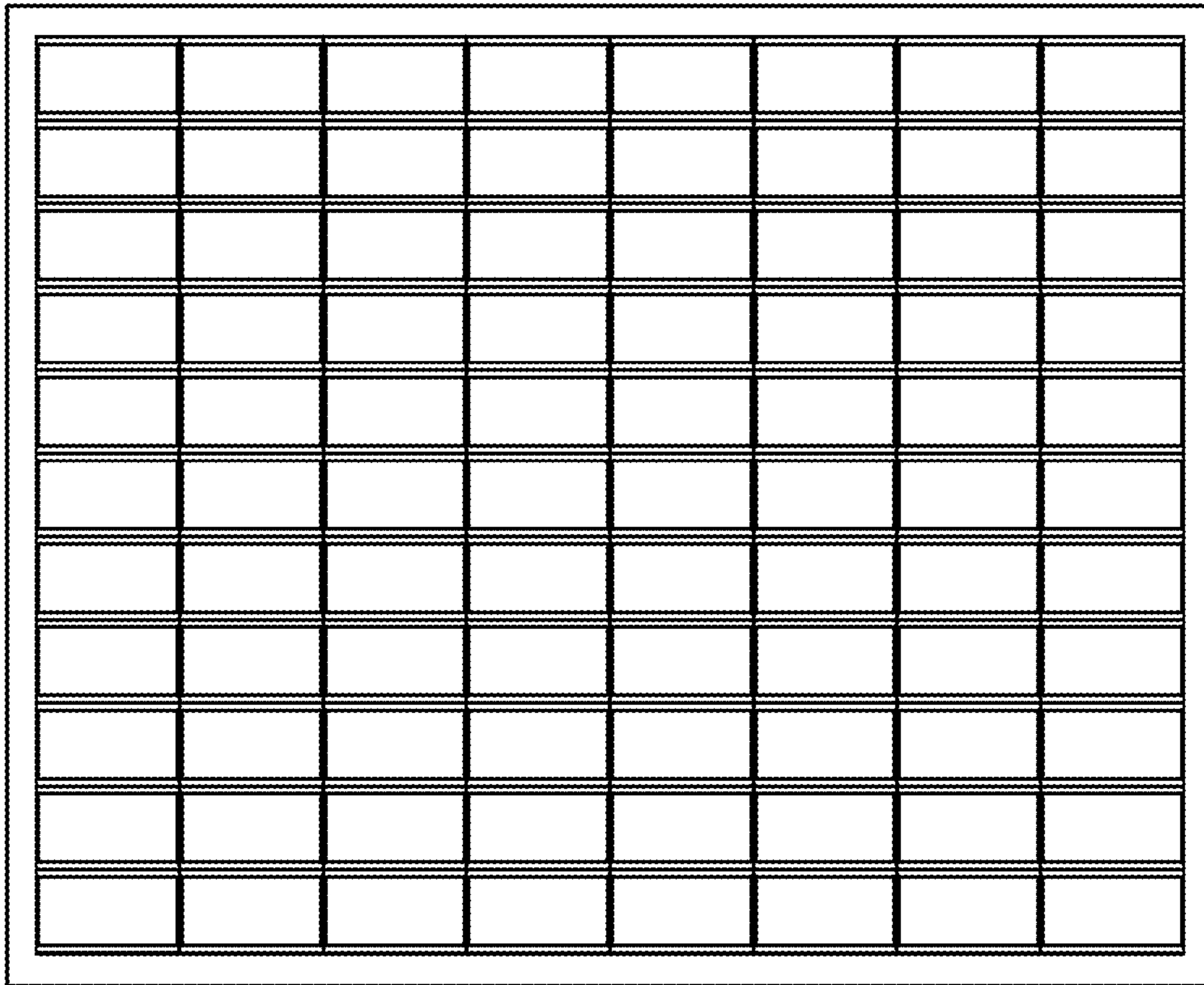

FIGURE 3

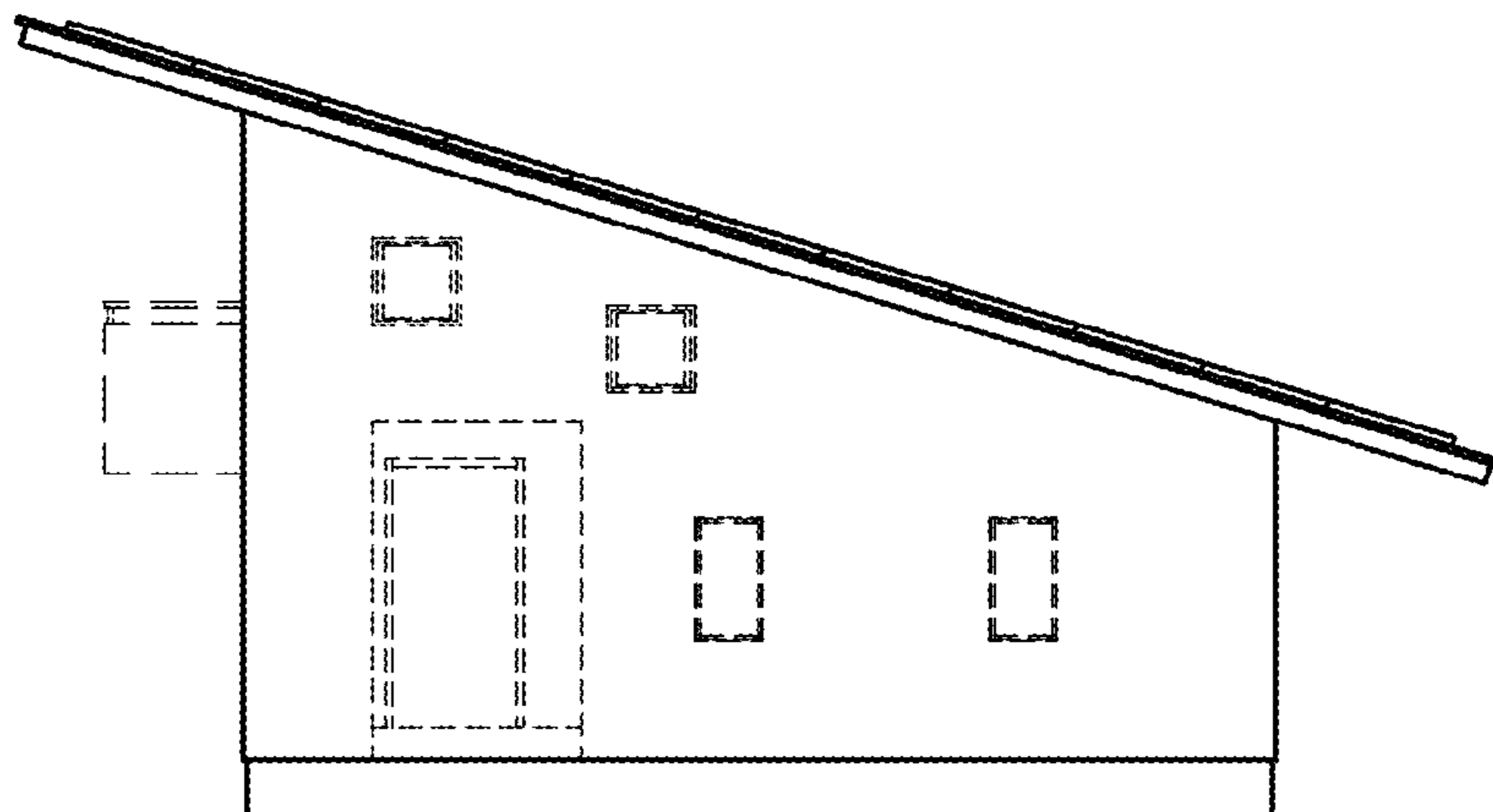

FIGURE 4

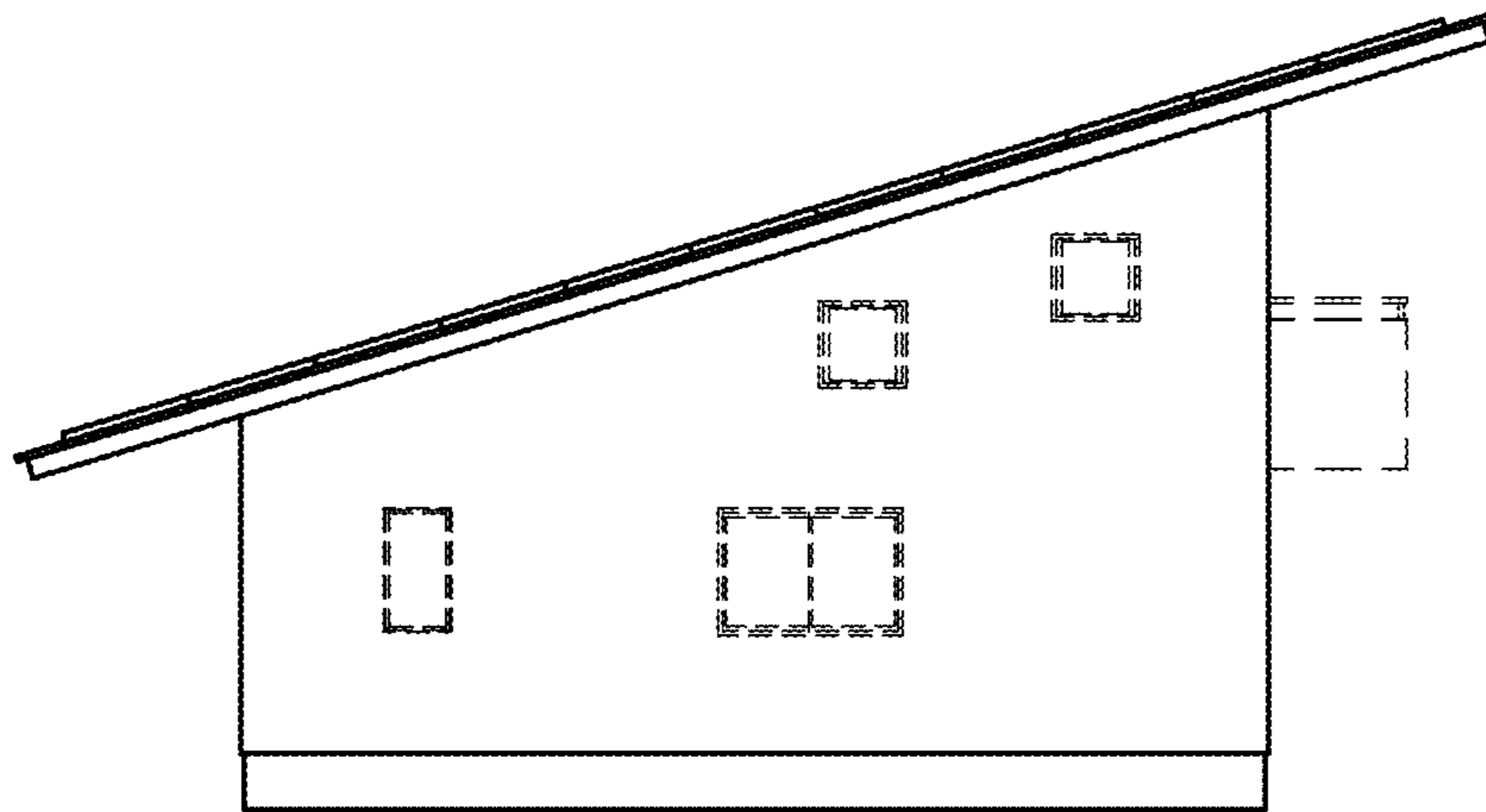

FIGURE 5

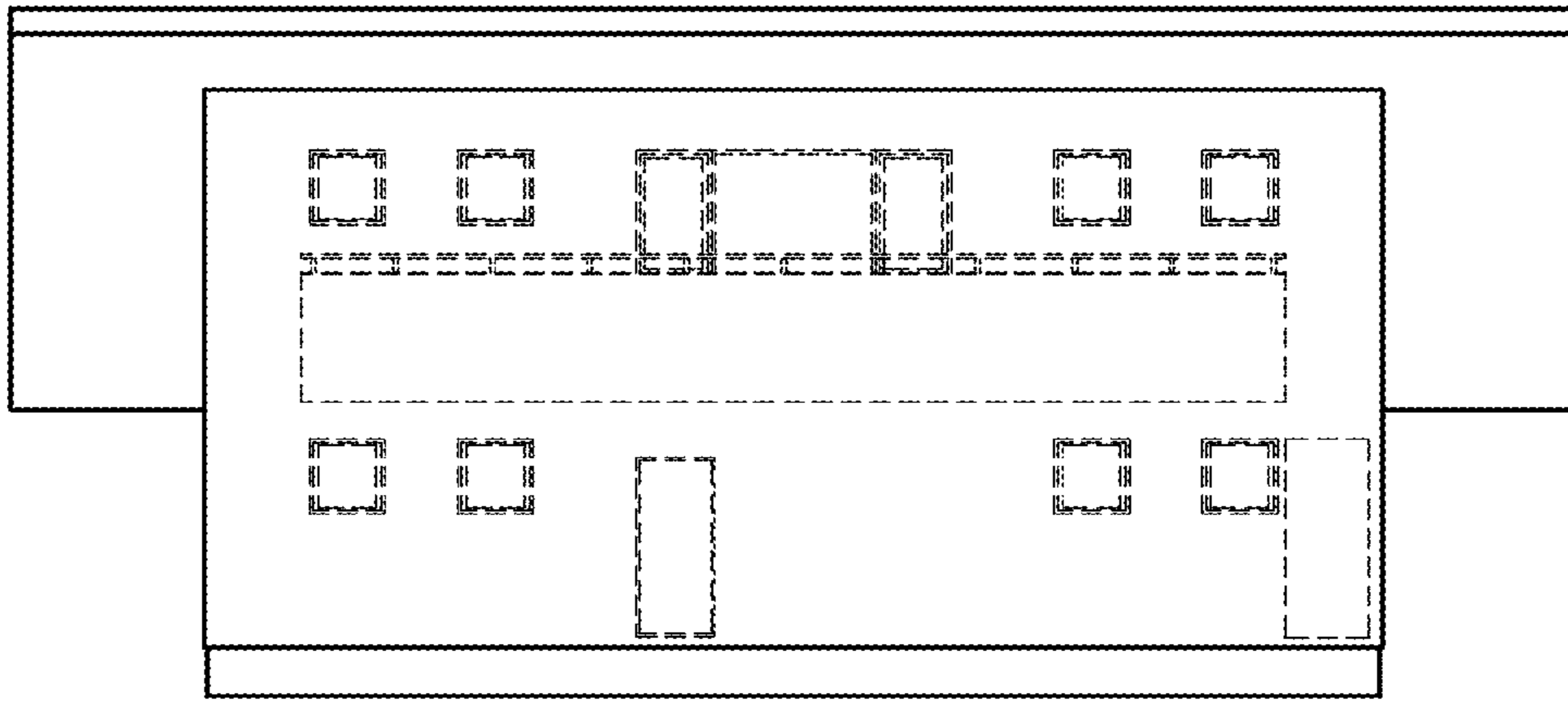

FIGURE 6

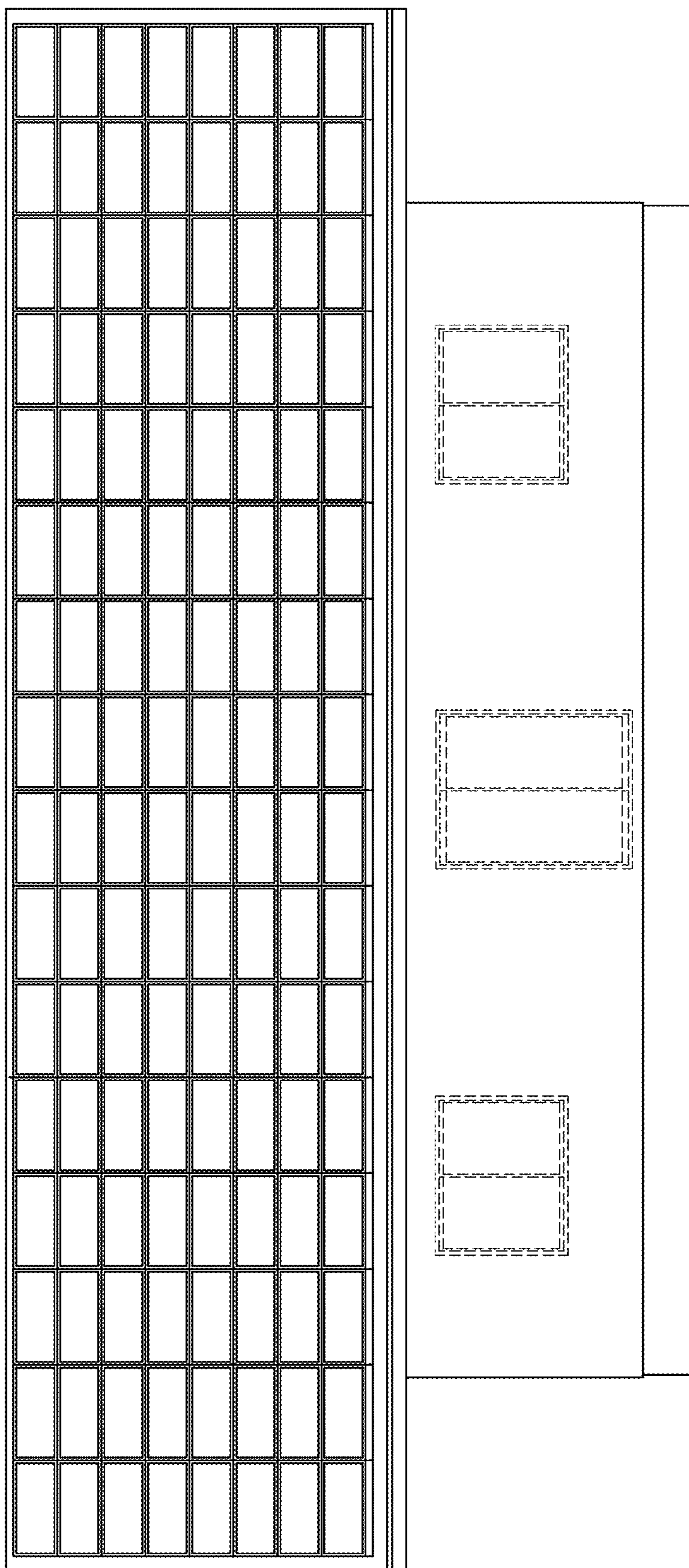

FIGURE 7

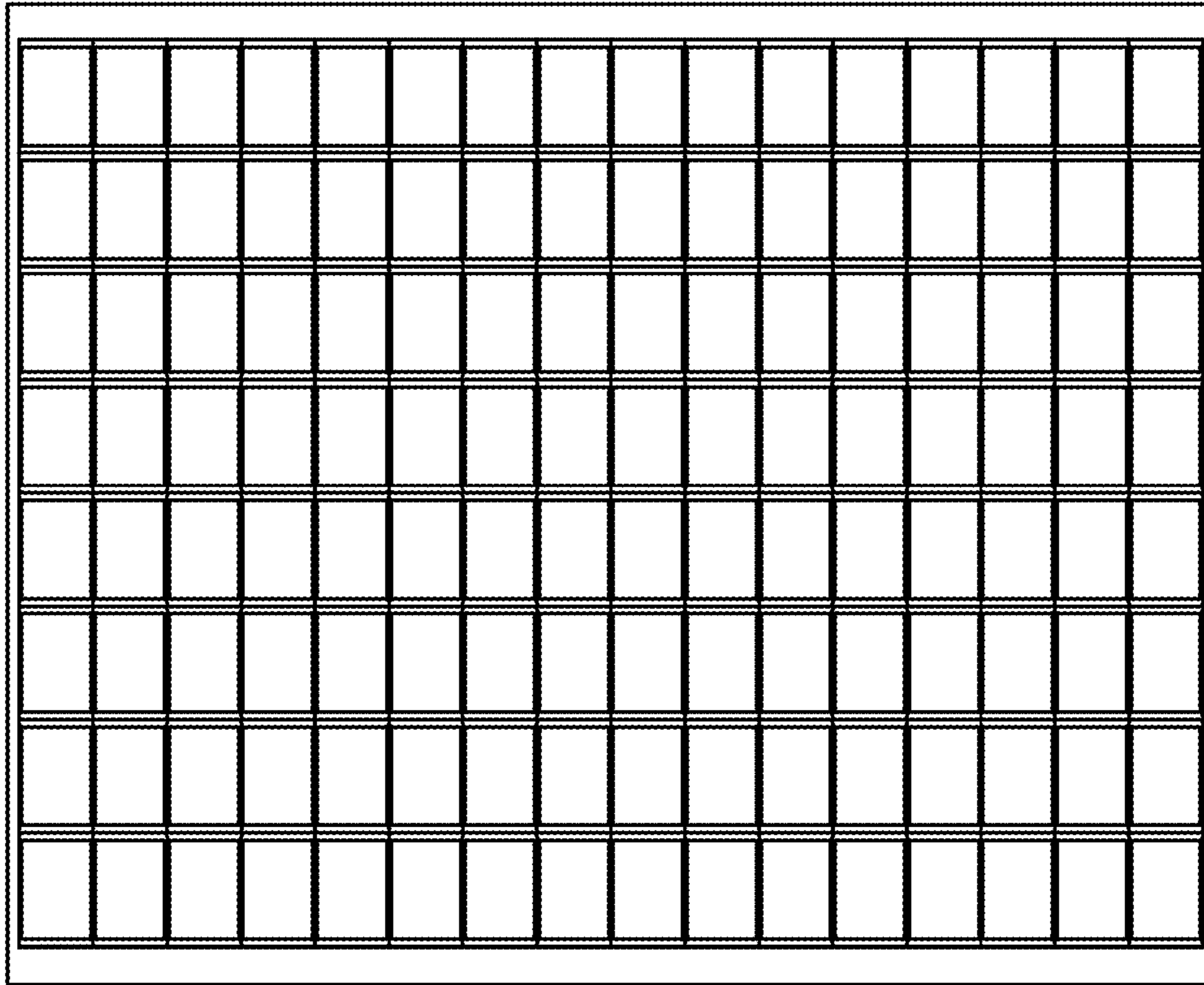

FIGURE 8

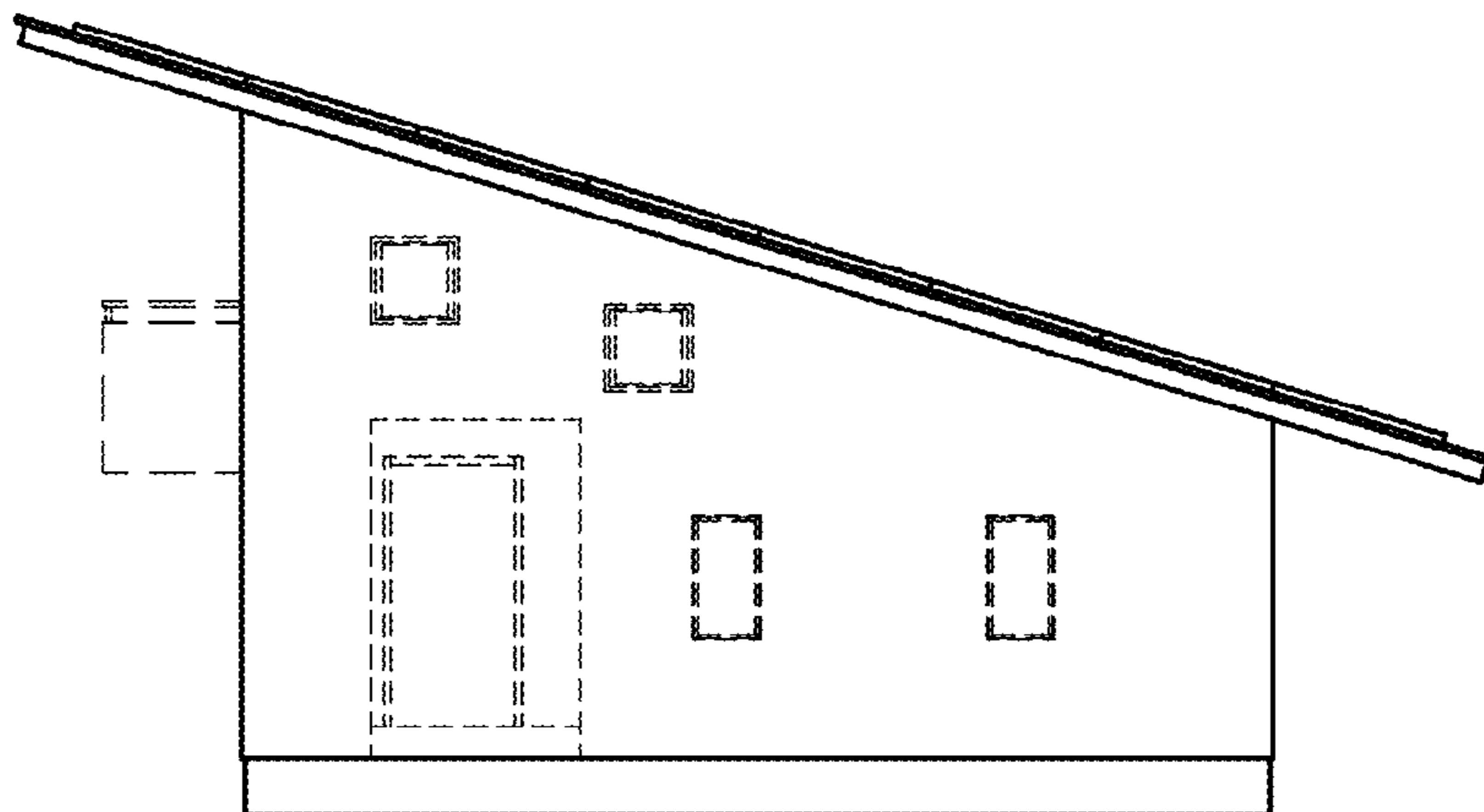

FIGURE 9

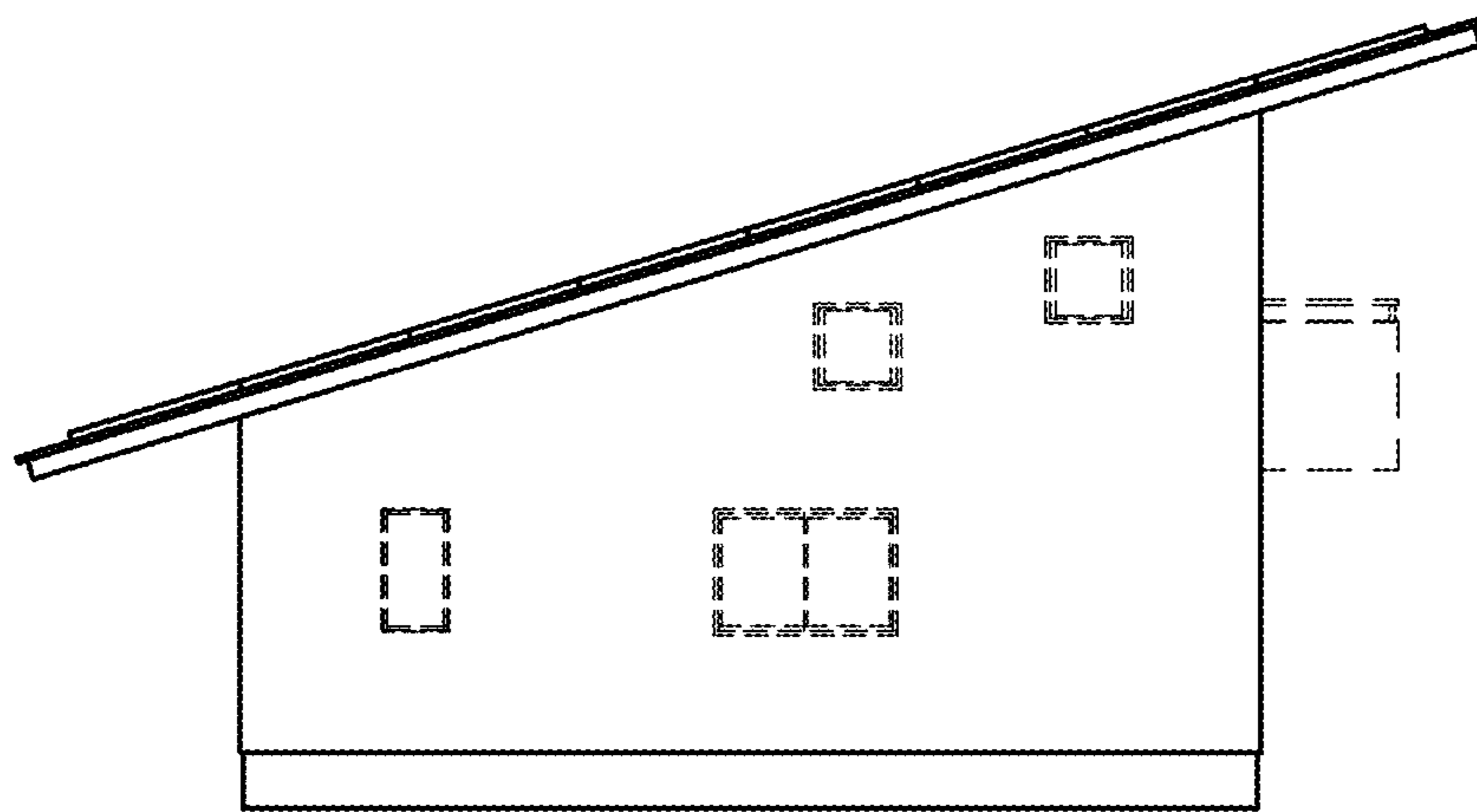

FIGURE 10