



US00D732685S

(12) **United States Design Patent**
Lavi

(10) **Patent No.:** **US D732,685 S**
(45) **Date of Patent:** **** Jun. 23, 2015**

(54) **RADIO-FREQUENCY IDENTIFICATION SPECIMEN TRANSPORT PUCK**

(75) Inventor: **Lear Sirous Lavi**, Dana Point, CA (US)

(73) Assignee: **Lear Sirous Lavi**, Laguna Niguel, CA (US)

(**) Term: **14 Years**

(21) Appl. No.: **29/356,167**

(22) Filed: **Feb. 19, 2010**

(51) **LOC (10) Cl.** **24-02**

(52) **U.S. Cl.**
USPC **D24/227**

(58) **Field of Classification Search**
USPC D24/183–186, 128, 176–177, 227–230,
D24/232, 216, 224; 24/555; 128/922,
128/660.01, 660.02, 660.03, 660.07, 653;
248/56, 918; D9/455; 211/74; 422/100,
422/102, 104
See application file for complete search history.

(56) **References Cited**

U.S. PATENT DOCUMENTS

D282,206 S *	1/1986	Roy et al.	D24/230
D295,962 S *	5/1988	Conlon	D9/455
D295,963 S *	5/1988	Conlon	D9/455
D302,591 S *	8/1989	Baxter	D24/227
D307,869 S *	5/1990	Miskinis	D24/227
D373,829 S *	9/1996	Pallender	D24/224
D402,766 S *	12/1998	Smith et al.	D24/227
D405,192 S *	2/1999	Smith et al.	D24/227
D413,677 S *	9/1999	Dumitrescu et al.	D24/229
D414,273 S *	9/1999	Smith et al.	D24/128
D431,299 S *	9/2000	Lammie	D24/224

6,123,205 A *	9/2000	Dumitrescu et al.	211/74
D453,572 S *	2/2002	Livecchi	D24/224
6,543,100 B1 *	4/2003	Finley et al.	24/555
D476,747 S *	7/2003	Savion et al.	D24/216
D501,561 S *	2/2005	Smith	D24/227
D501,562 S *	2/2005	Smith	D24/230
D595,420 S *	6/2009	Suzuki et al.	D24/227
D595,421 S *	6/2009	Suzuki et al.	D24/227
D595,862 S *	7/2009	Suzuki et al.	D24/227
D595,863 S *	7/2009	Suzuki et al.	D24/227
D627,479 S *	11/2010	Cofie	D24/224
D629,915 S *	12/2010	Chia et al.	D24/224
D630,337 S *	1/2011	Chia et al.	D24/224
D636,889 S *	4/2011	Chia et al.	D24/224
D637,311 S *	5/2011	Isobe et al.	D24/227
D637,312 S *	5/2011	Isobe et al.	D24/227
D647,627 S *	10/2011	Wilkinson	D24/224
D657,473 S *	4/2012	Miyashita et al.	D24/224

* cited by examiner

Primary Examiner — T. Chase Nelson
Assistant Examiner — Mark Cavanna

(57) **CLAIM**

The ornamental design for a radio-frequency identification specimen transport puck, as shown and described.

DESCRIPTION

FIG. 1 is a top view of a radio-frequency identification specimen transport puck showing my new design;
FIG. 2 is a bottom view thereof;
FIG. 3 is a front view thereof;
FIG. 4 is a cross sectional view taken along the line 4-4 seen in FIG. 1. The opposing cross section is a mirror image thereof;
FIG. 5 is a right-side view thereof; and,
FIG. 6 is a left-side view thereof.

1 Claim, 2 Drawing Sheets

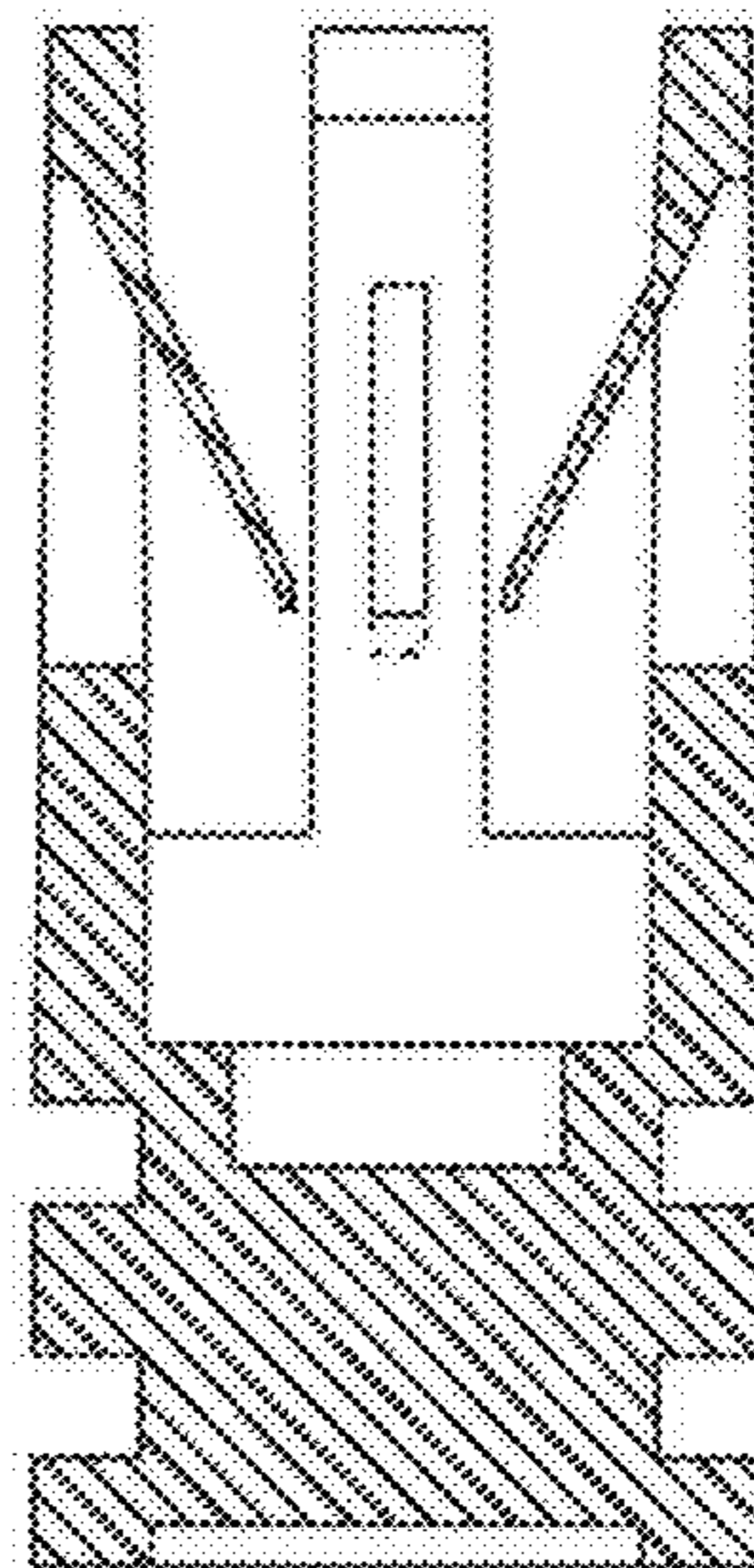
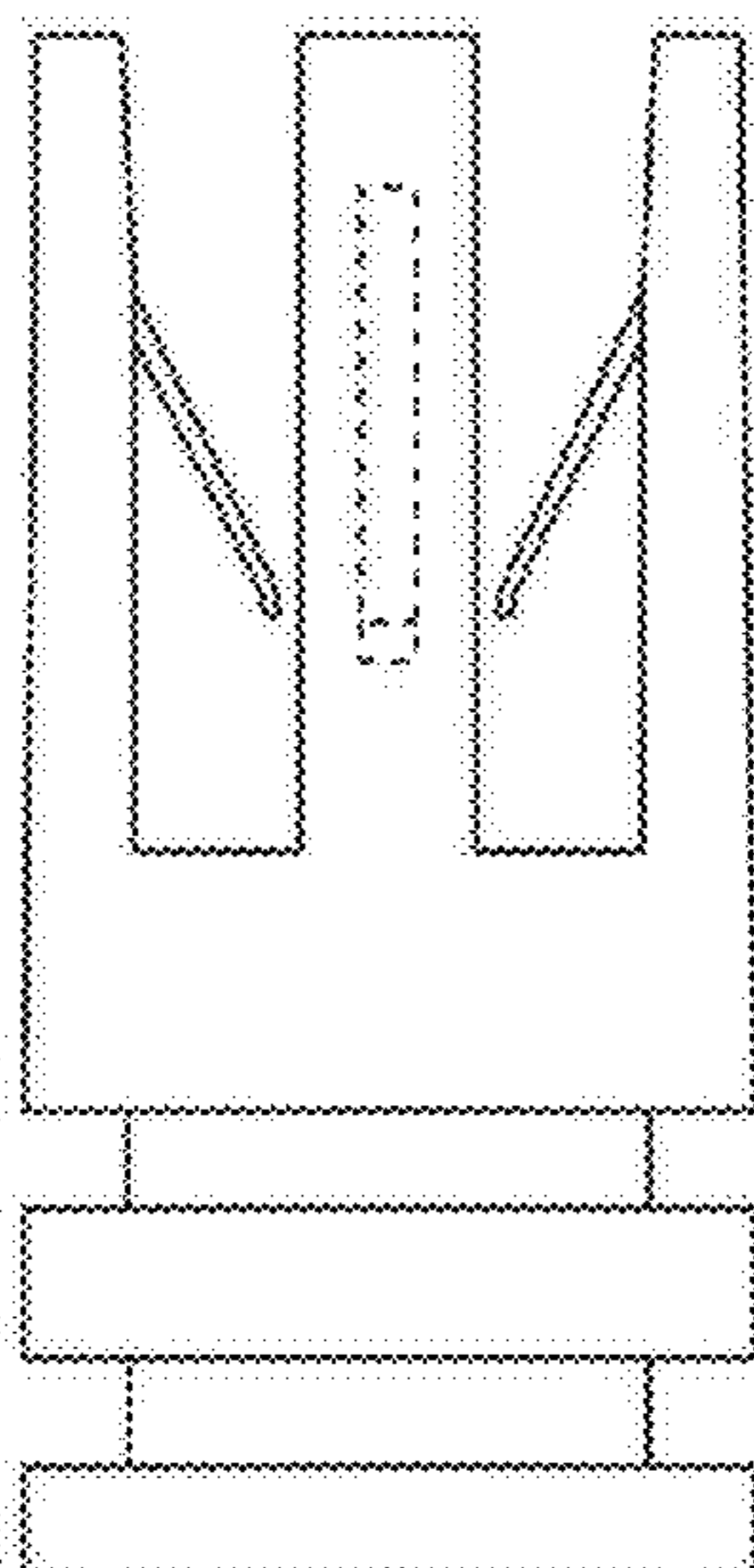

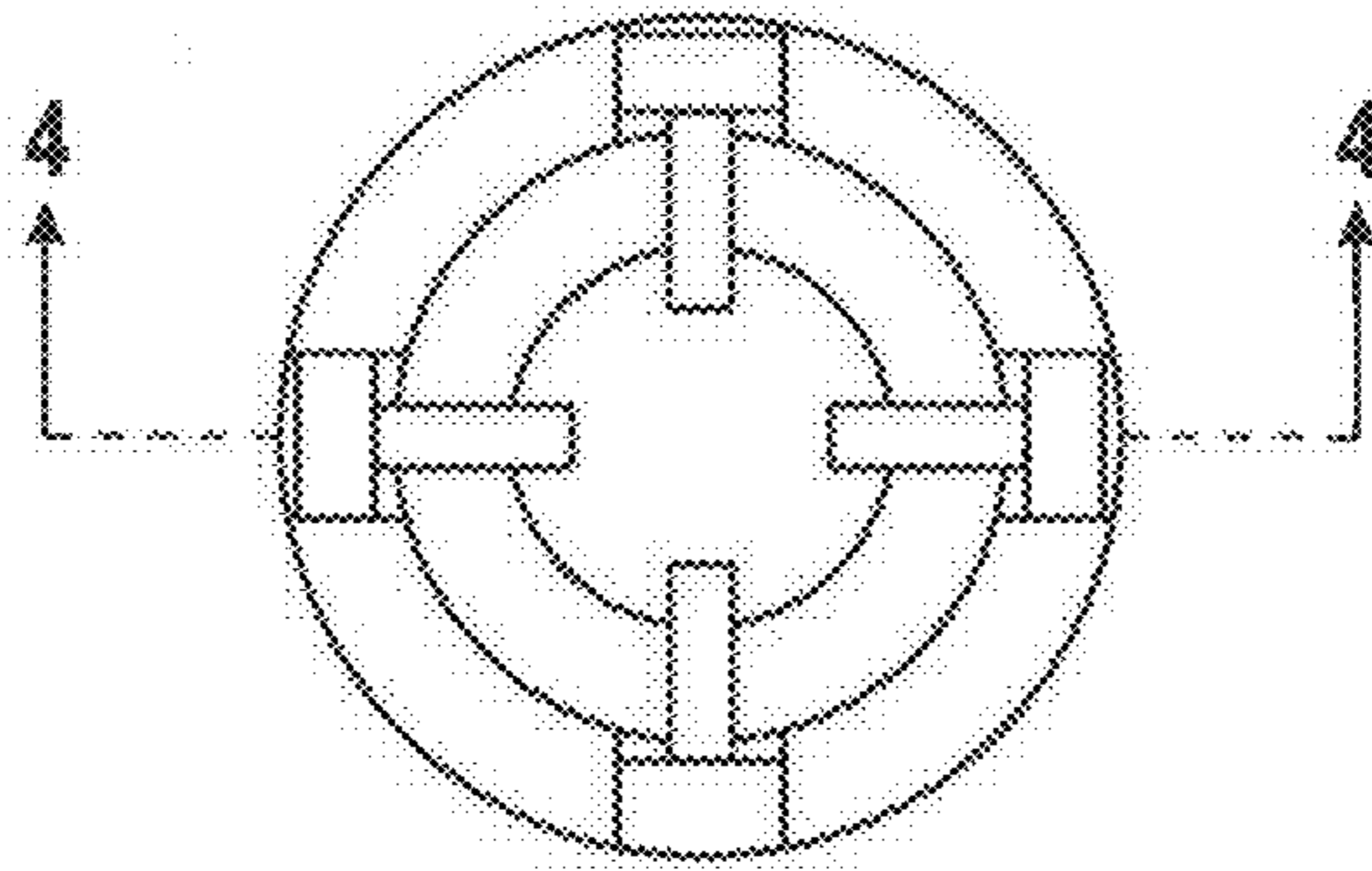

FIG. 1

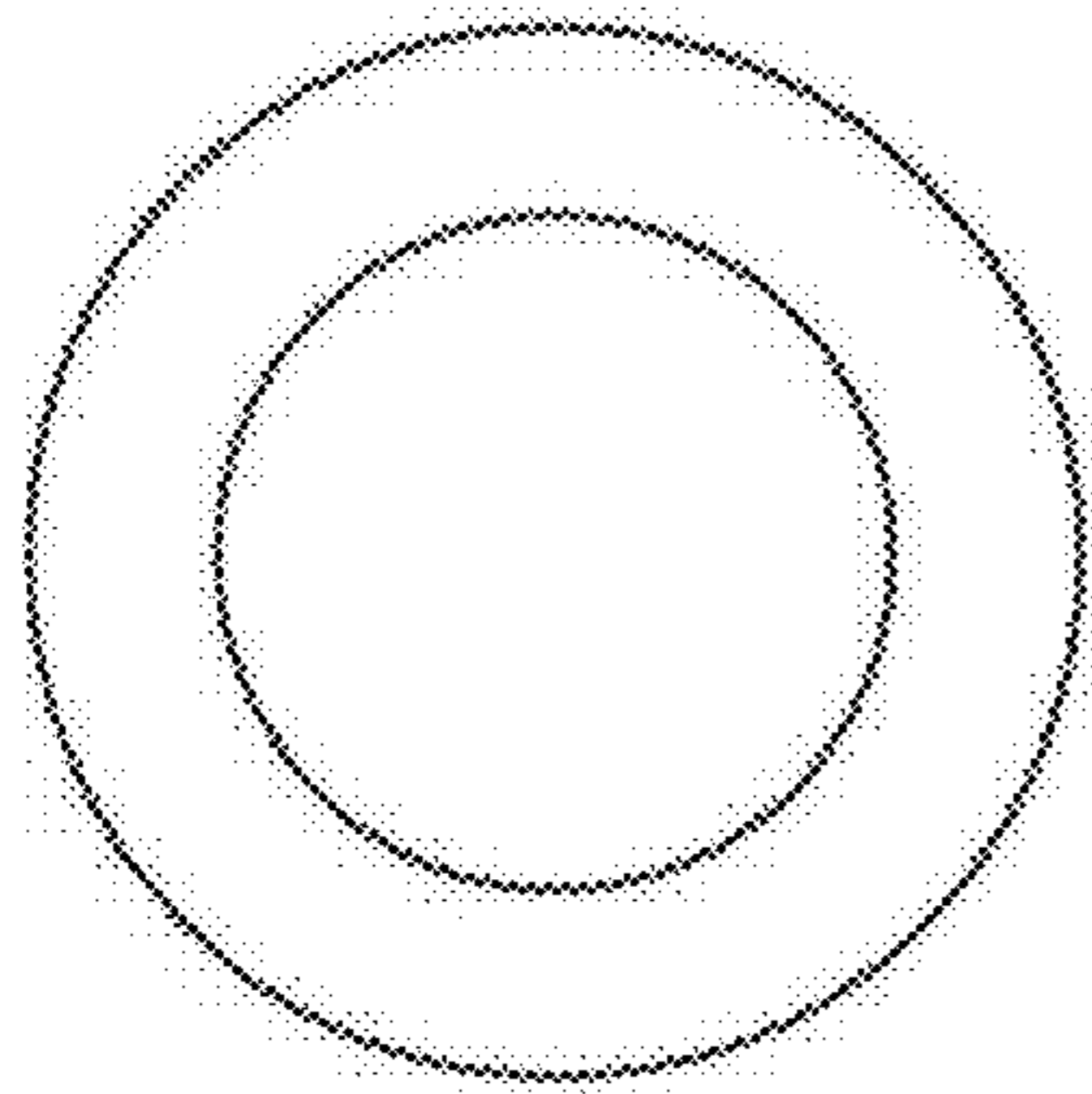

FIG. 2

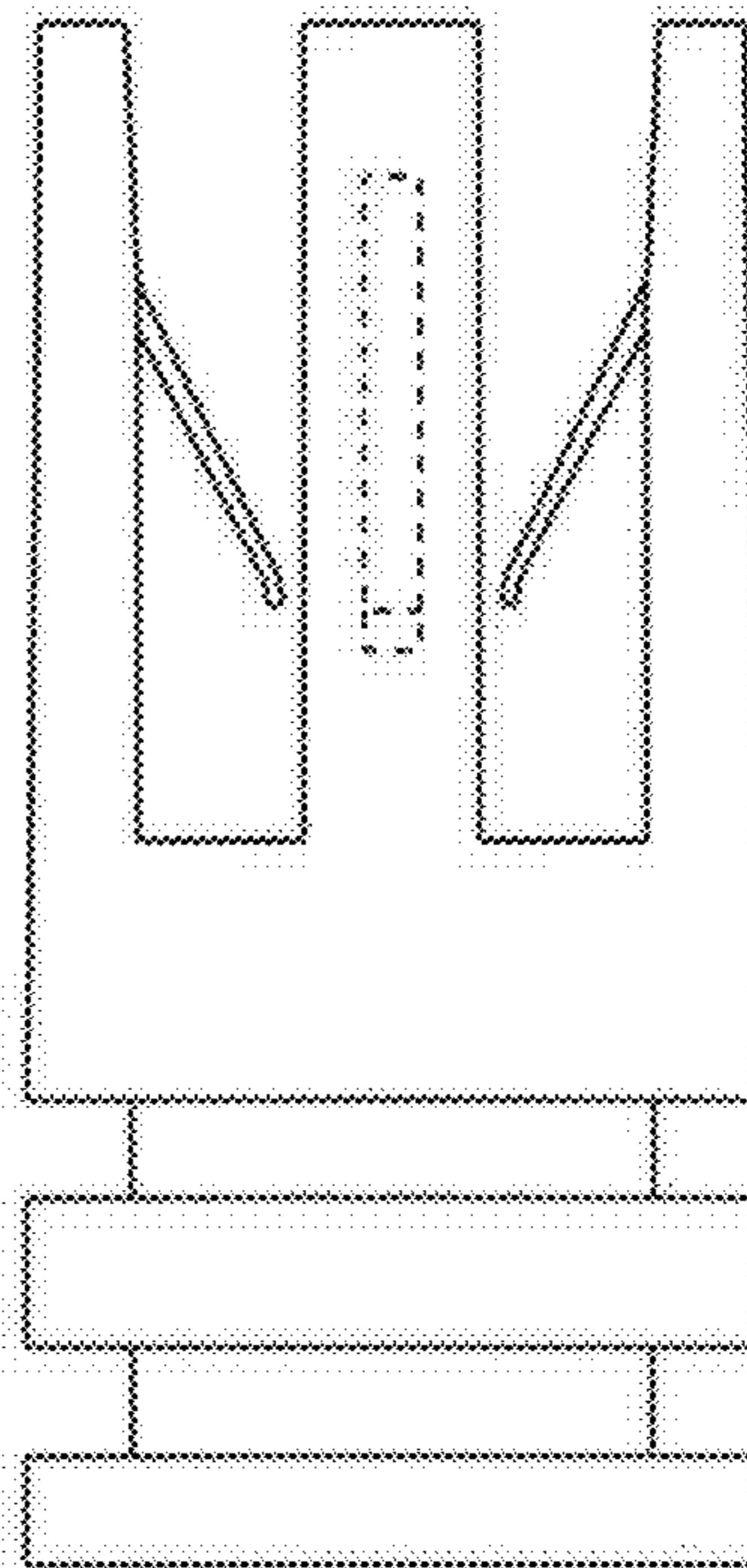

FIG. 3

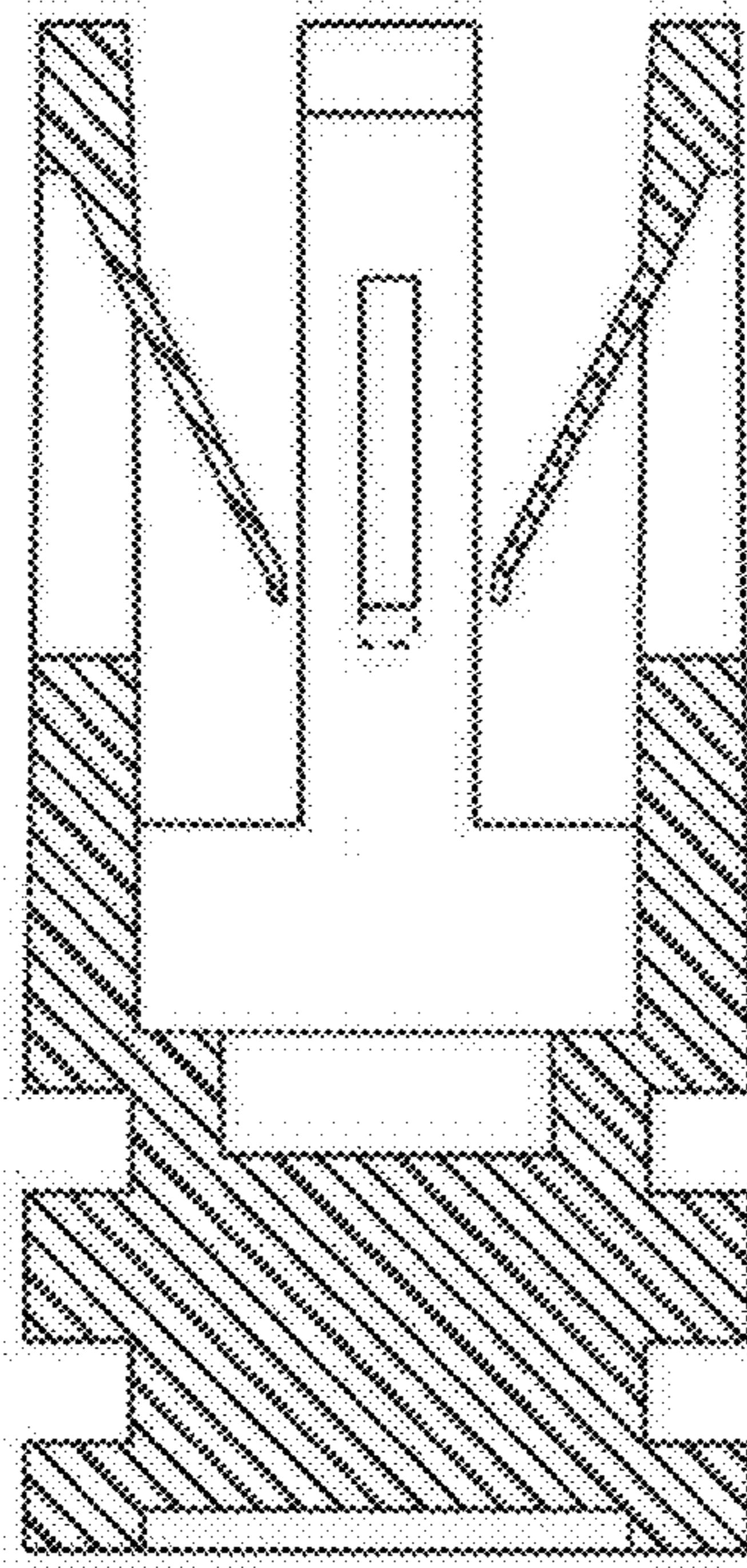

FIG. 4

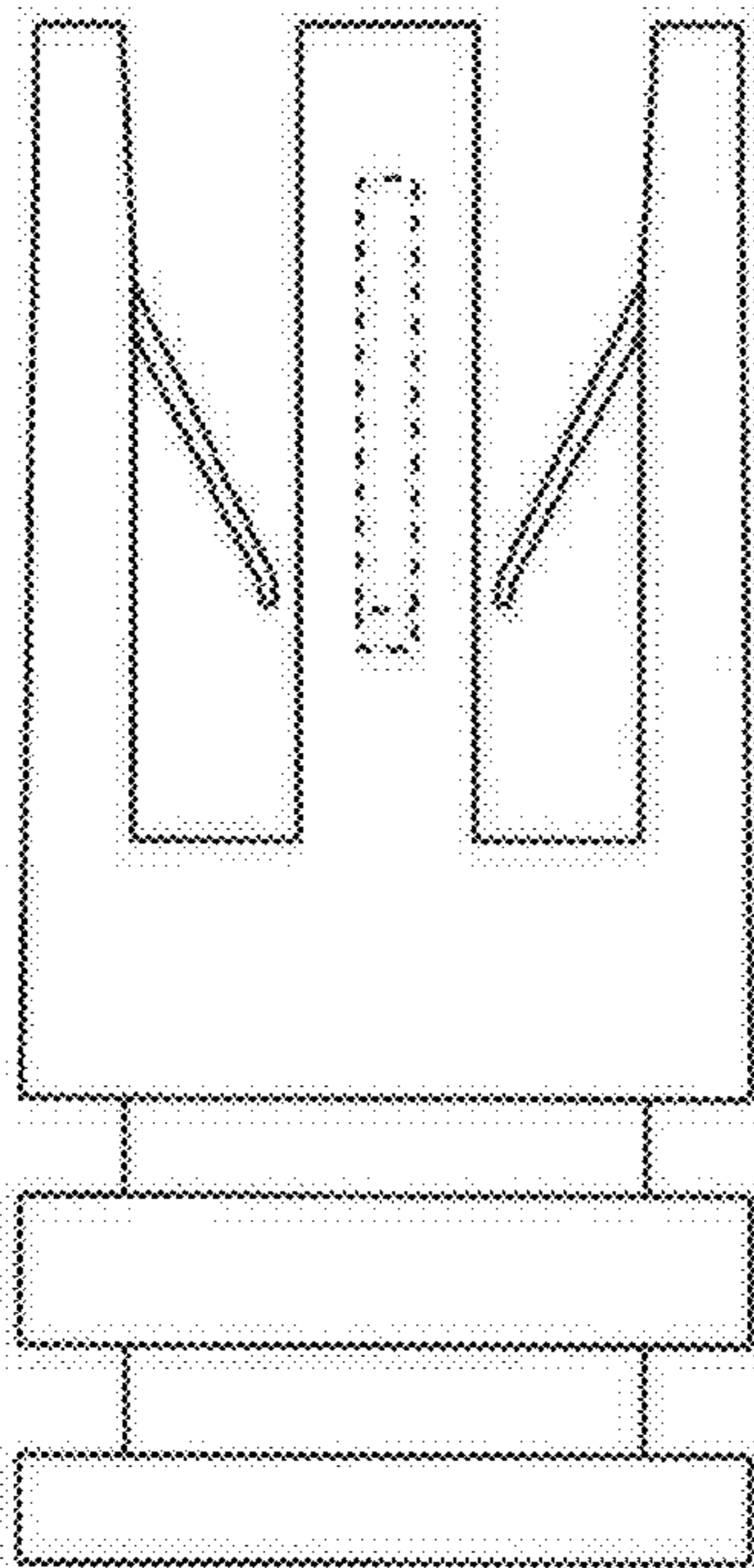

FIG. 5

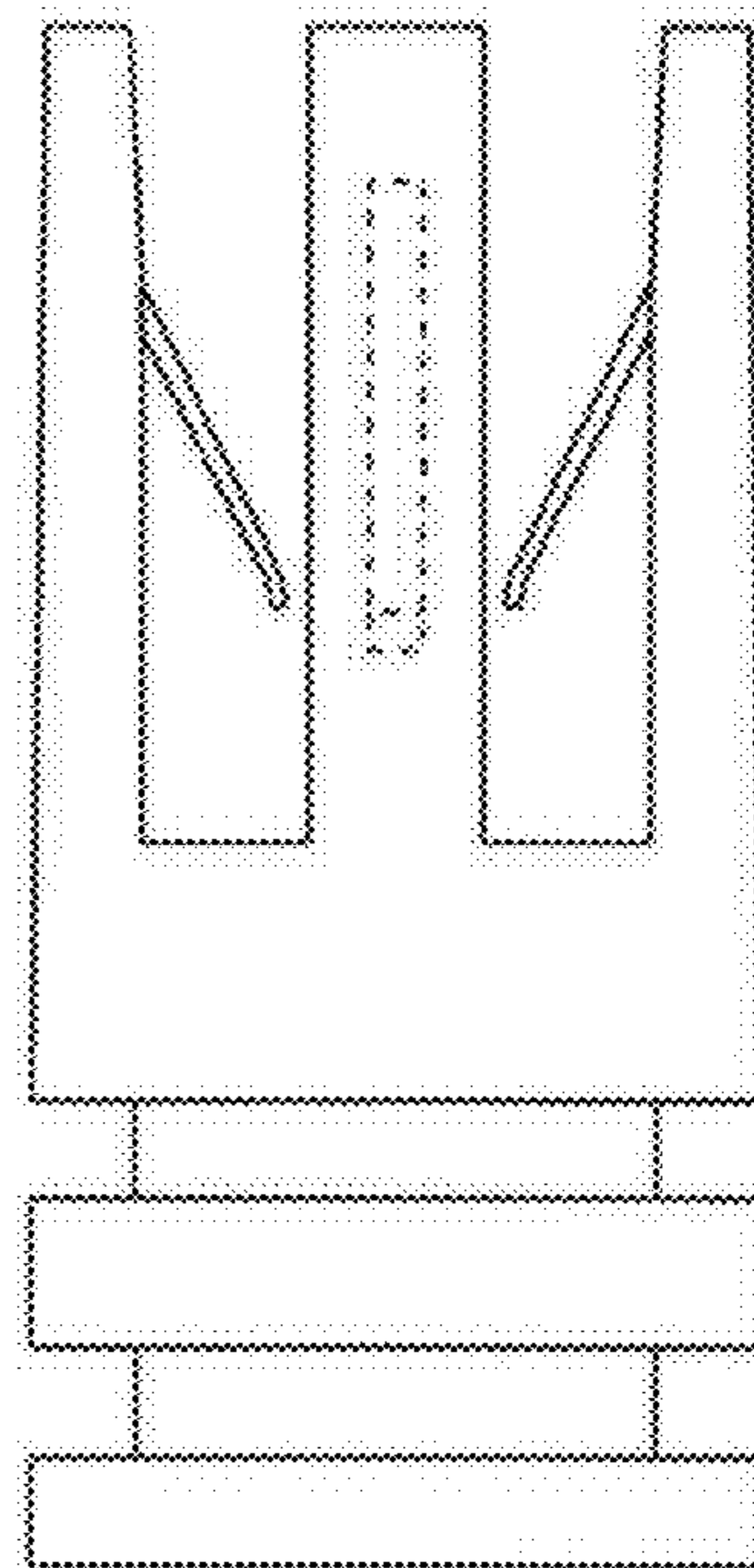

FIG. 6