



US00D732611S

(12) **United States Design Patent**  
**Speisser**

(10) **Patent No.:** **US D732,611 S**

(45) **Date of Patent:** **\*\* Jun. 23, 2015**

(54) **3D CHARACTER**

(71) Applicant: **COMPAGNIE GERVAIS DANONE,**  
Paris (FR)

(72) Inventor: **Luc Speisser,** Paris (FR)

(73) Assignee: **COMPAGNIE GERVAIS DANONE,**  
Paris (FR)

(\*\*) Term: **14 Years**

(21) Appl. No.: **29/486,091**

(22) Filed: **Mar. 26, 2014**

(30) **Foreign Application Priority Data**

Oct. 3, 2013 (FR) ..... 13/4244

(51) **LOC (10) Cl.** ..... **21-01**

(52) **U.S. Cl.**  
USPC ..... **D21/598**

(58) **Field of Classification Search**  
USPC ..... D21/576-578, 585, 587-592, 597-603;  
446/72-73, 97-98, 268-269, 297, 369;  
D6/598; D11/158, 162; D30/160;  
D3/211

CPC ..... A63H 3/02

See application file for complete search history.

(56) **References Cited**

U.S. PATENT DOCUMENTS

D321,385 S *	11/1991	Hudson .....	D21/615
D330,233 S *	10/1992	Atchison et al. ....	D21/615
D333,685 S *	3/1993	Rodriguez .....	D21/598
D336,940 S *	6/1993	Velte .....	D21/598
D384,114 S *	9/1997	Spielberg .....	D21/598
D552,191 S *	10/2007	Bowker .....	D21/615
D637,662 S *	5/2011	Henderson .....	D21/615

\* cited by examiner

*Primary Examiner* — Sandra Morris

(74) *Attorney, Agent, or Firm* — DLA Piper LLP (US);  
Gianni Minutoli

(57) **CLAIM**

The ornamental design for a 3D character, as shown and described.

**DESCRIPTION**

The patent or application file contains at least one drawing executed in color. Copies of this patent or patent application publication with color drawing(s) will be provided by the Office upon request and payment of the necessary fee.

FIG. 1 is front view of a 3D character showing my new design;

FIG. 2 is a left view of the 3D character;

FIG. 3 is a rear view of the 3D character; and,

FIG. 4 is a right view of the 3D character.

**1 Claim, 4 Drawing Sheets**  
**(4 of 4 Drawing Sheet(s) Filed in Color)**

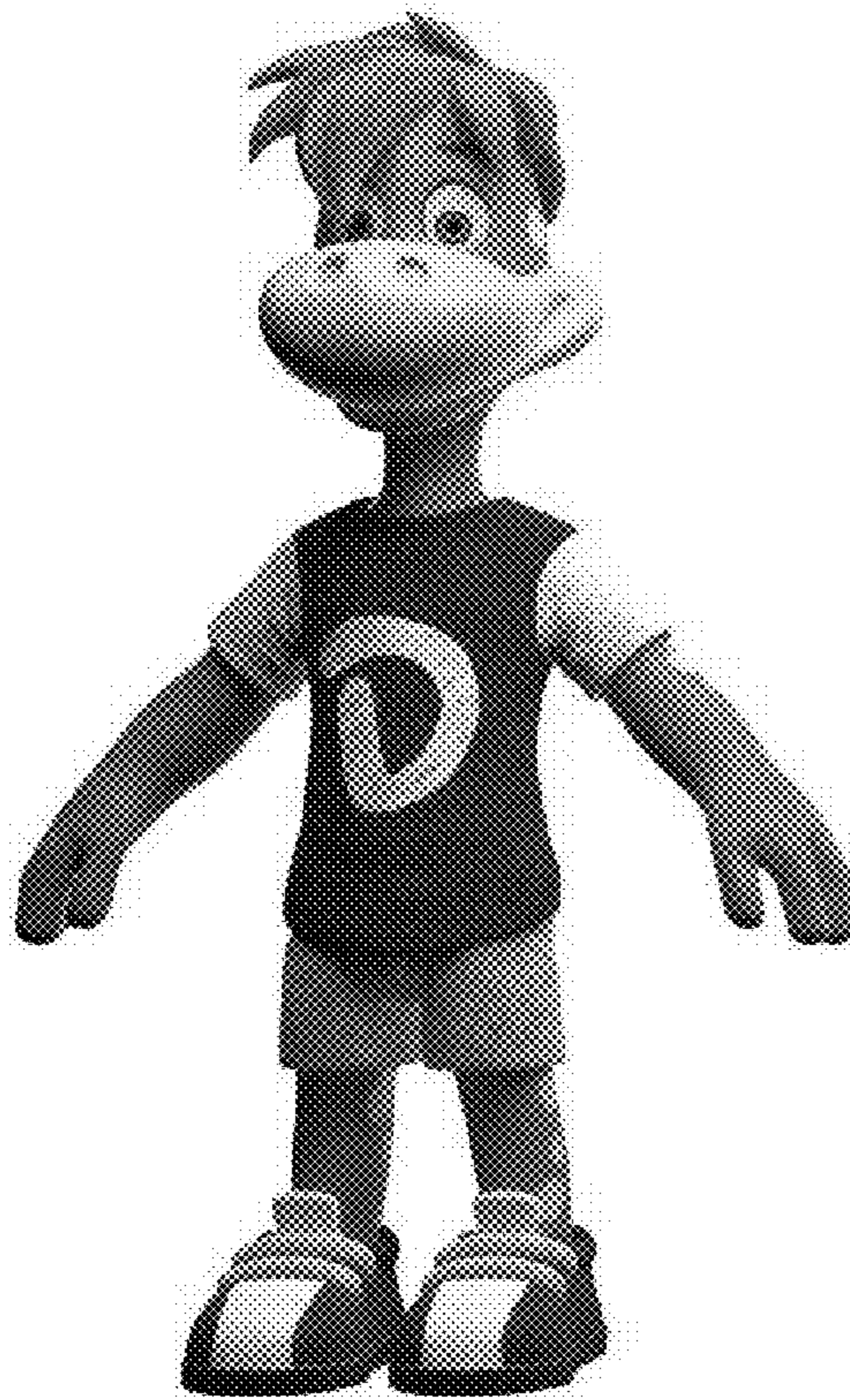





FIG. 1





FIG. 2



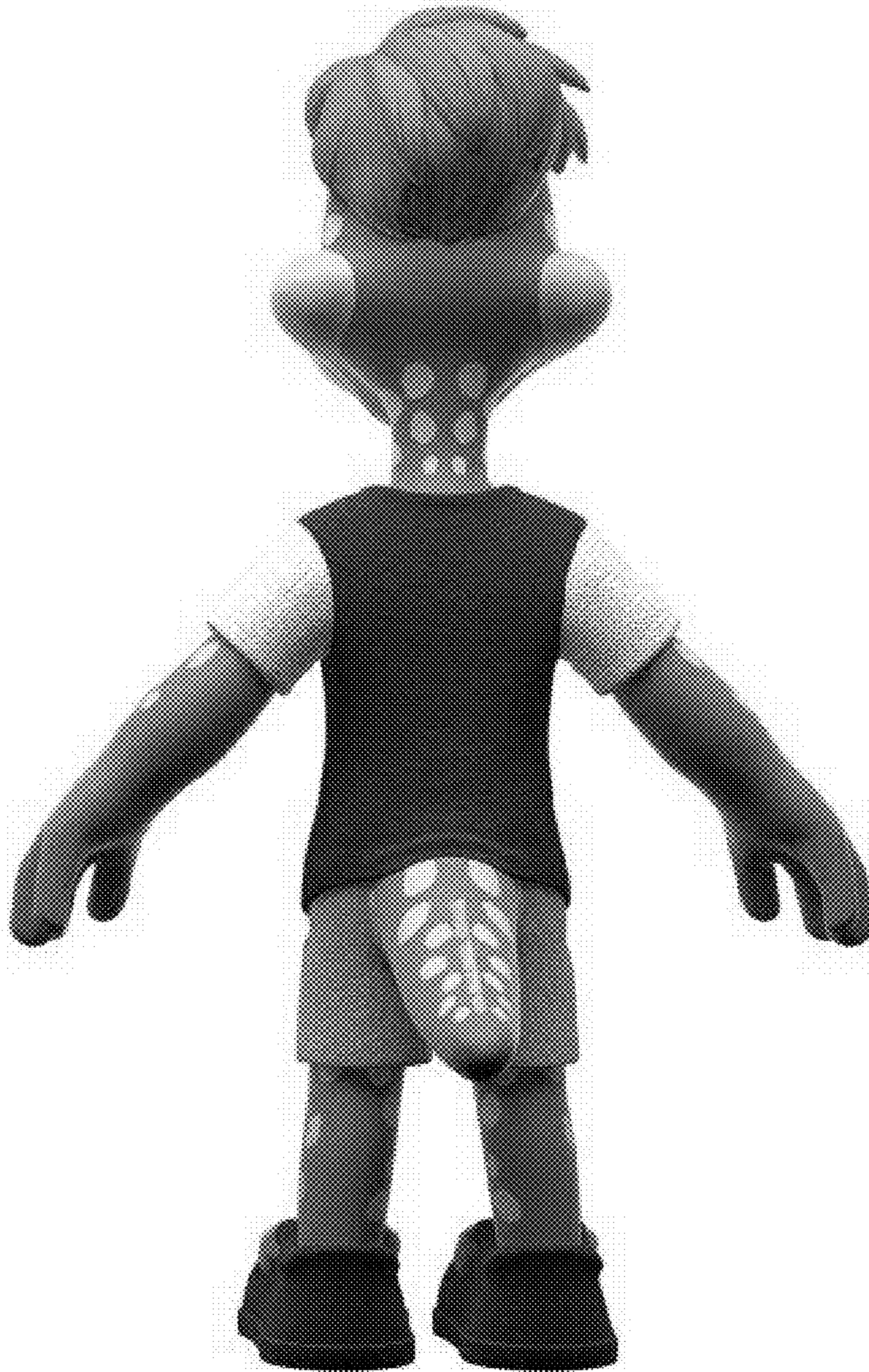

FIG. 3



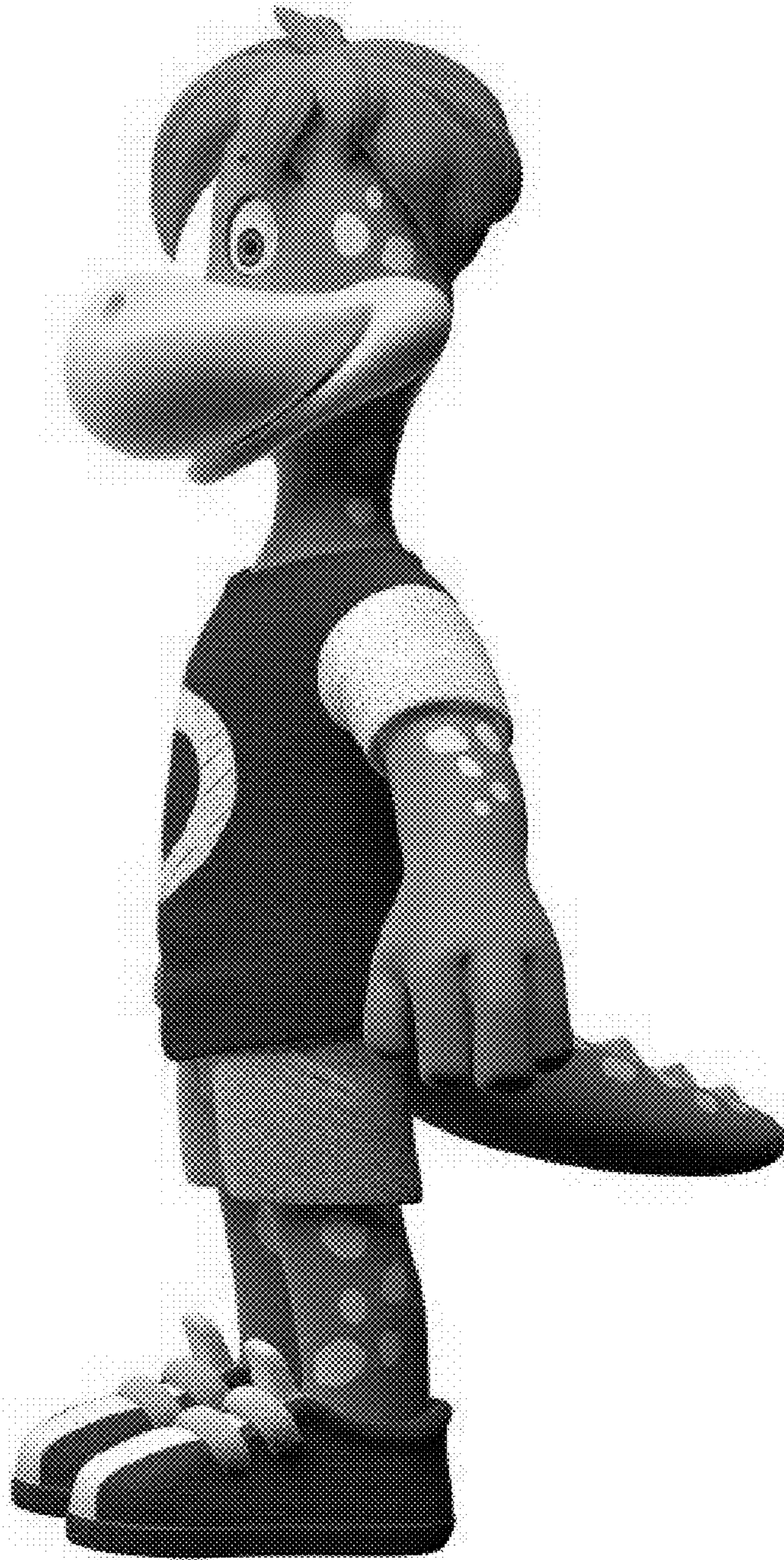

FIG. 4