



US00D732605S

(12) **United States Design Patent**  
**Eberlen**

(10) **Patent No.:** **US D732,605 S**  
(45) **Date of Patent:** **\*\* Jun. 23, 2015**

(54) **STRING SUPPORT FOR A GUITAR**

D704,254 S \* 5/2014 Gray ..... D17/20  
D707,286 S \* 6/2014 Eberlen ..... D17/20  
D707,287 S \* 6/2014 Thomas ..... D17/20

(71) Applicant: **Richard Michael Eberlen**, Waxahachie,  
TX (US)

\* cited by examiner

(72) Inventor: **Richard Michael Eberlen**, Waxahachie,  
TX (US)

*Primary Examiner* — Rashida Johnson

(\*\*) Term: **14 Years**

(57) **CLAIM**

I claim the ornamental design for a string support for a guitar,  
as shown and described.

(21) Appl. No.: **29/474,037**

**DESCRIPTION**

(22) Filed: **May 8, 2014**

(51) **LOC (10) Cl.** ..... **17-03**

(52) **U.S. Cl.**  
USPC ..... **D17/20**

(58) **Field of Classification Search**  
USPC ..... D17/14, 18–21, 99  
See application file for complete search history.

FIG. 1 is a perspective front view of a string support for a guitar showing my new design;  
FIG. 2 is a front view thereof, the back view being a mirror image;  
FIG. 3 is a left side view thereof, the right side view being a mirror image;  
FIG. 4 is a top view thereof;  
FIG. 5 is a bottom view thereof; and,  
FIG. 6 is a perspective view of the string support shown in use. The broken lines showing a guitar neck and body in FIG. 6 depict environmental matter and form no part of the claimed design.

(56) **References Cited**

**U.S. PATENT DOCUMENTS**

D301,892 S \* 6/1989 Jablonski ..... D17/20  
5,796,021 A \* 8/1998 Longshore ..... 84/329  
D685,410 S \* 7/2013 Chaput ..... D17/20  
D688,735 S \* 8/2013 Chaput ..... D17/20

**1 Claim, 2 Drawing Sheets**

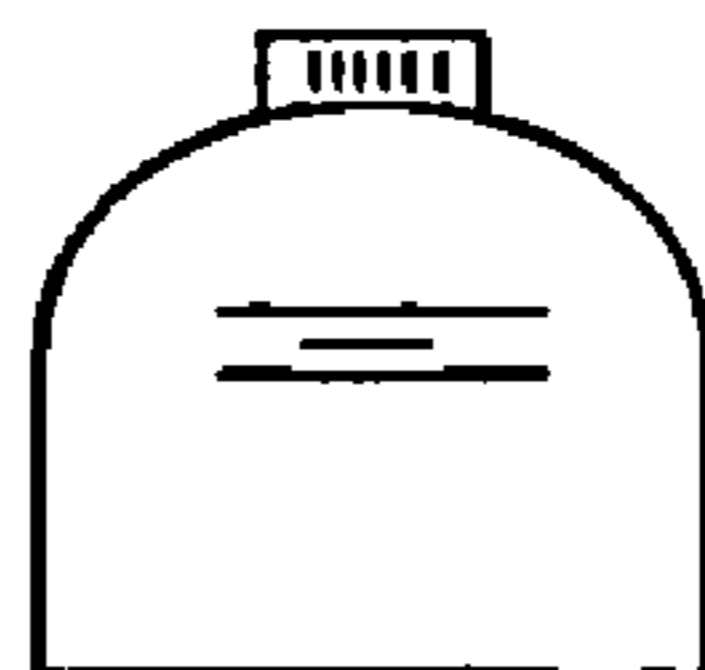
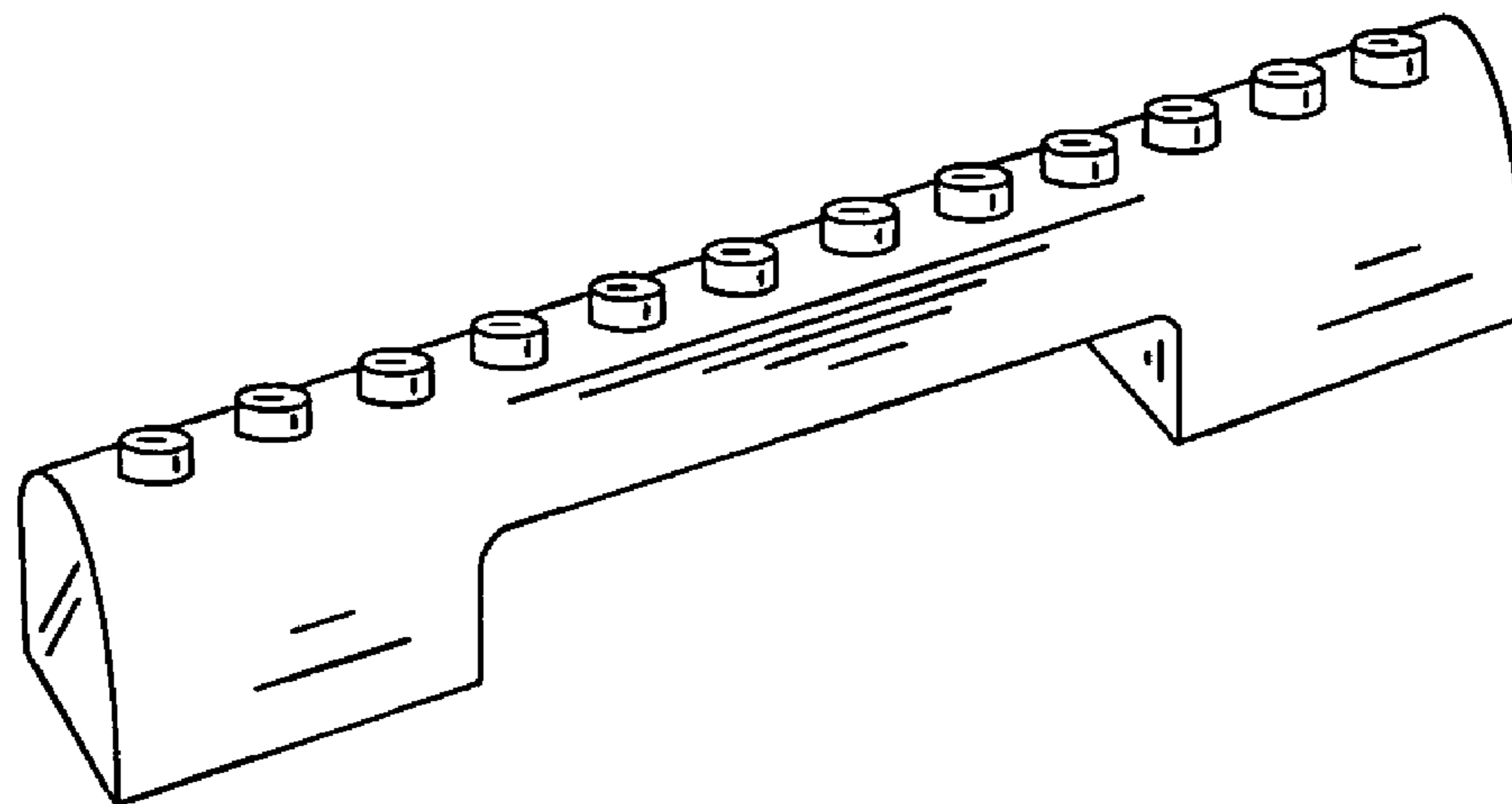

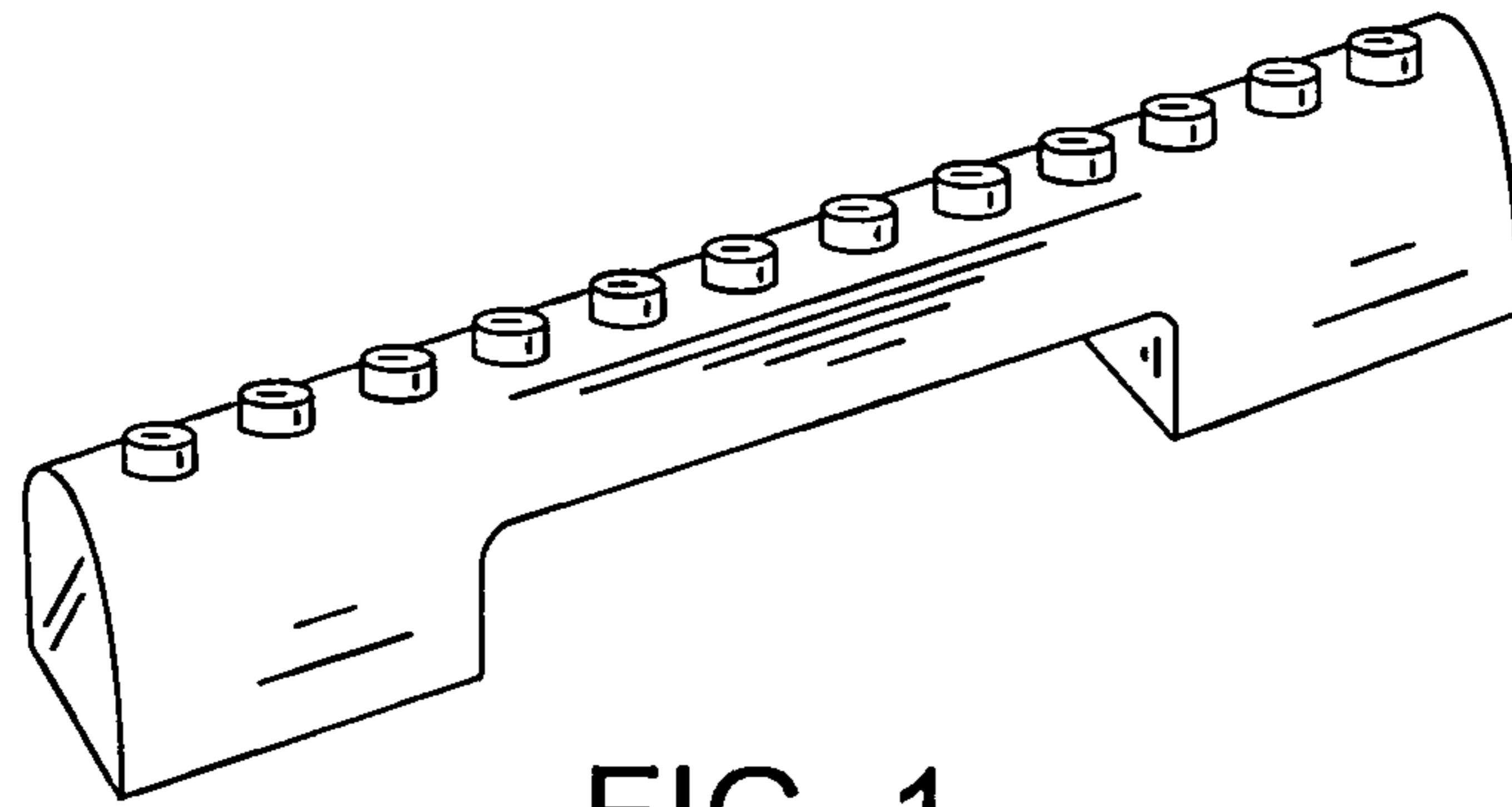

FIG. 1

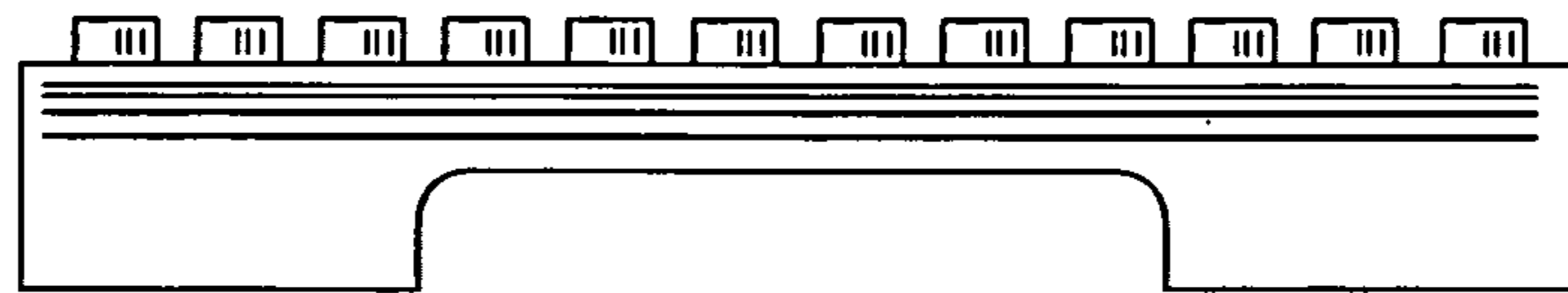

FIG. 2

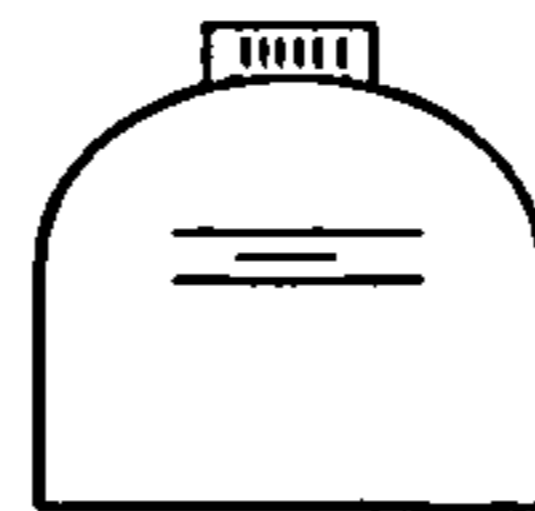

FIG. 3



FIG. 4

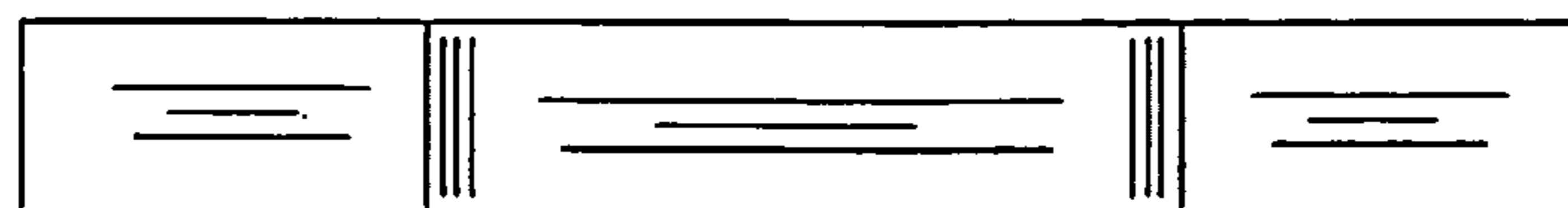

FIG. 5

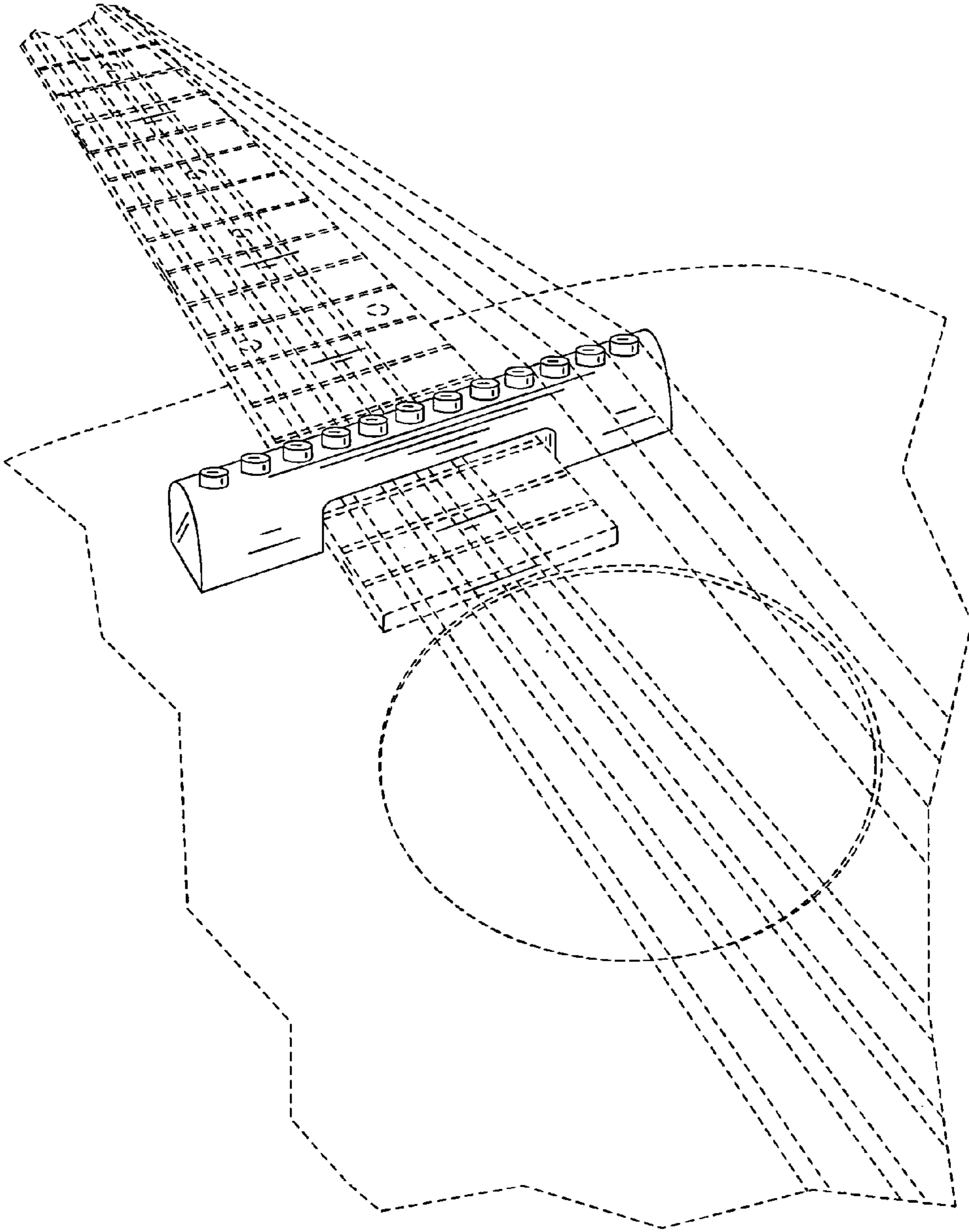

FIG. 6