

US00D732467S

(12) **United States Design Patent**  
**Schimmoller et al.**

(10) **Patent No.:** **US D732,467 S**  
(45) **Date of Patent:** **\*\* Jun. 23, 2015**

(54) **TIRE TREAD**

(71) Applicants: **Ryan J. Schimmoller**, Ottoville, OH  
(US); **James R. Fleckner**, Findlay, OH  
(US)

(72) Inventors: **Ryan J. Schimmoller**, Ottoville, OH  
(US); **James R. Fleckner**, Findlay, OH  
(US)

(73) Assignee: **COOPER TIRE & RUBBER  
COMPANY**, Findlay, OH (US)

(\*\*) Term: **14 Years**

(21) Appl. No.: **29/470,518**

(22) Filed: **Oct. 22, 2013**

(51) **LOC (10) Cl.** ..... **12-15**

(52) **U.S. Cl.**  
USPC ..... **D12/600**

(58) **Field of Classification Search**  
USPC ..... D12/568-603; 152/209.1-209.28  
CPC .. B60C 1/00; B60C 11/11; B60C 2011/0388;  
Y10S 152/902; Y10S 152/903

See application file for complete search history.

(56) **References Cited**

U.S. PATENT DOCUMENTS

D517,980	S	*	3/2006	Umstot et al.	.....	D12/600
D569,789	S	*	5/2008	Park	.....	D12/579
D614,119	S	*	4/2010	Umstot et al.	.....	D12/587
D647,038	S	*	10/2011	Jacobs	.....	D12/588
D651,165	S	*	12/2011	Grote	.....	D12/599
2014/0360641	A1	*	12/2014	Jacobs	.....	152/209.21

\* cited by examiner

*Primary Examiner* — George D Kirschbaum

*Assistant Examiner* — Jennifer Watkins

(74) *Attorney, Agent, or Firm* — Fay Sharpe LLP

(57) **CLAIM**

The ornamental design for a tire tread, as shown and described.

**DESCRIPTION**

FIG. 1 is a perspective view of a full tire including the tire tread of the present application;  
FIG. 2 is an enlarged partial side view thereof;  
FIG. 3 is a front view thereof; and,  
FIG. 4 is an enlarged partial front view thereof.  
The broken line showings of the sidewall, inner bead, and the peripheral boundary between the tire tread and the sidewall is included for the purpose of illustrating environment and forms no part of the claim.

**1 Claim, 4 Drawing Sheets**

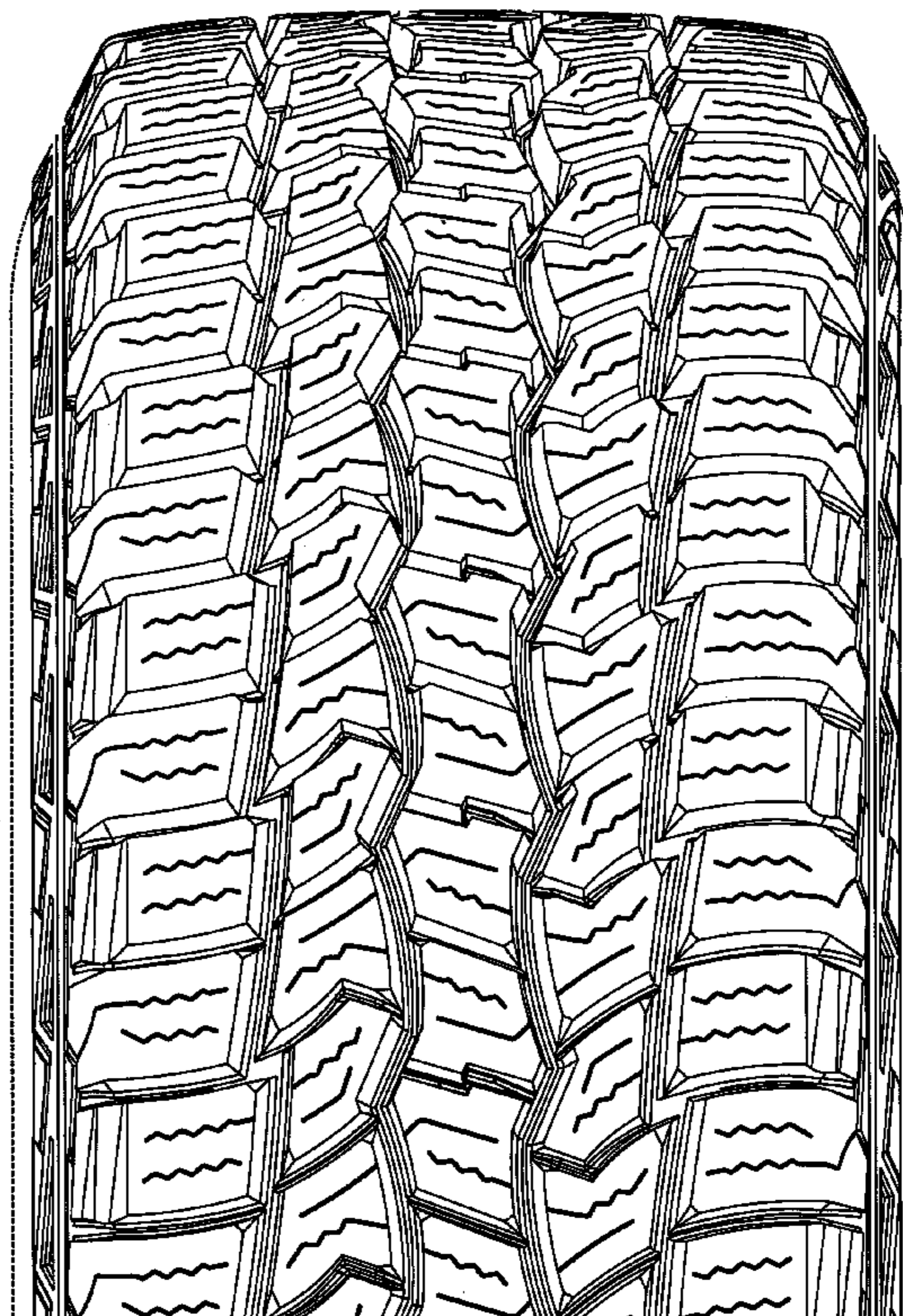
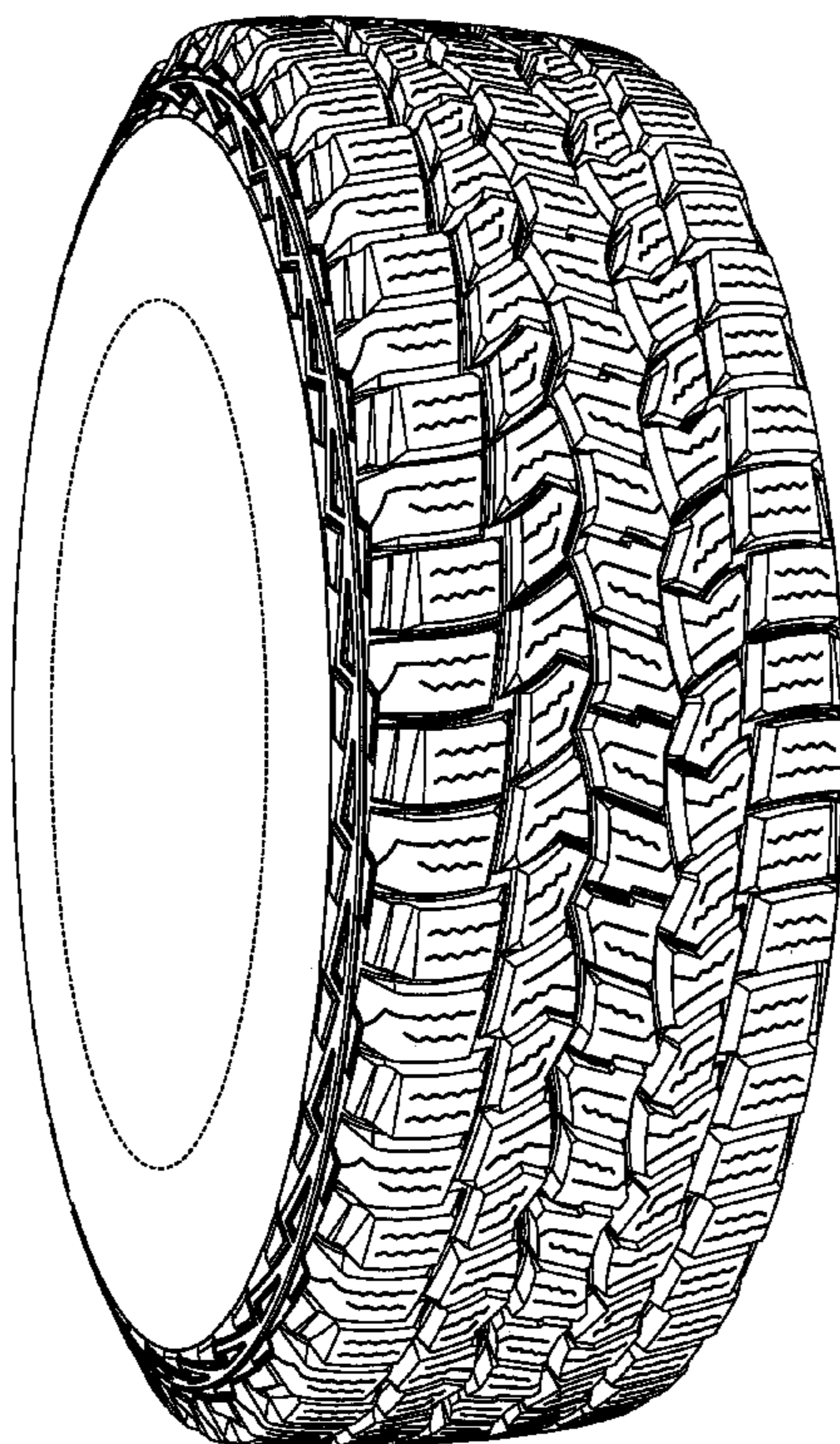



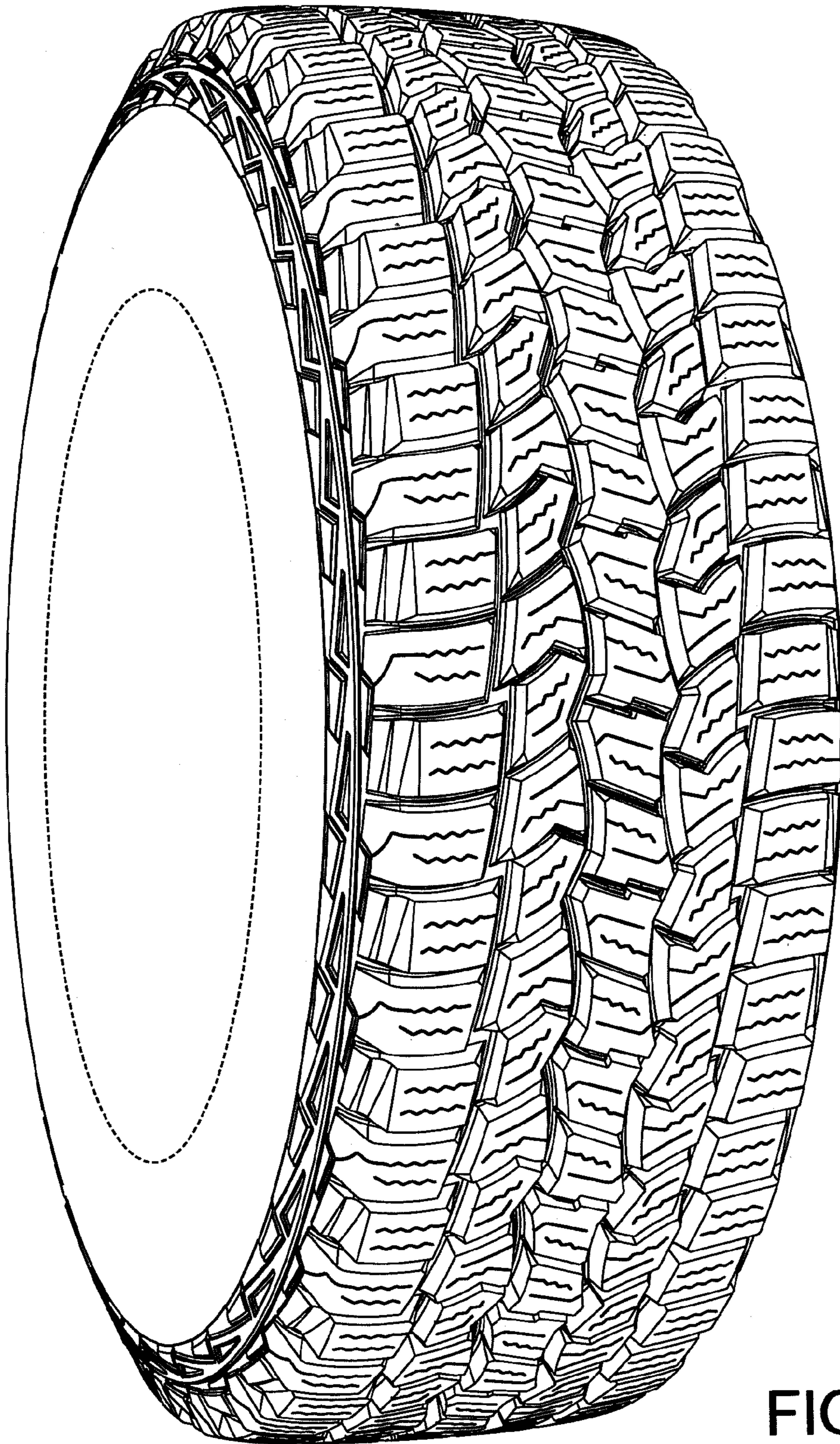

FIG. 1

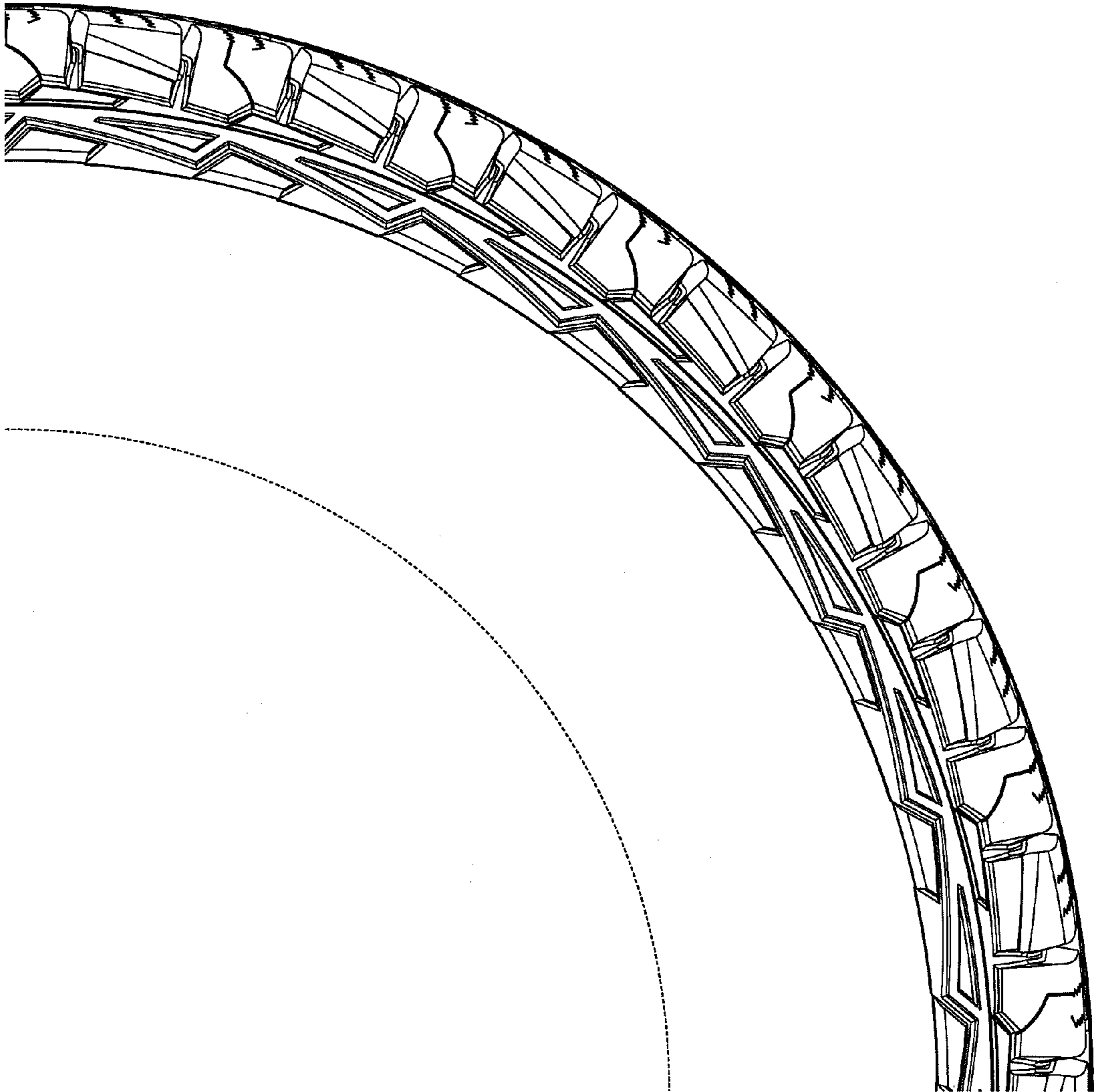

FIG. 2



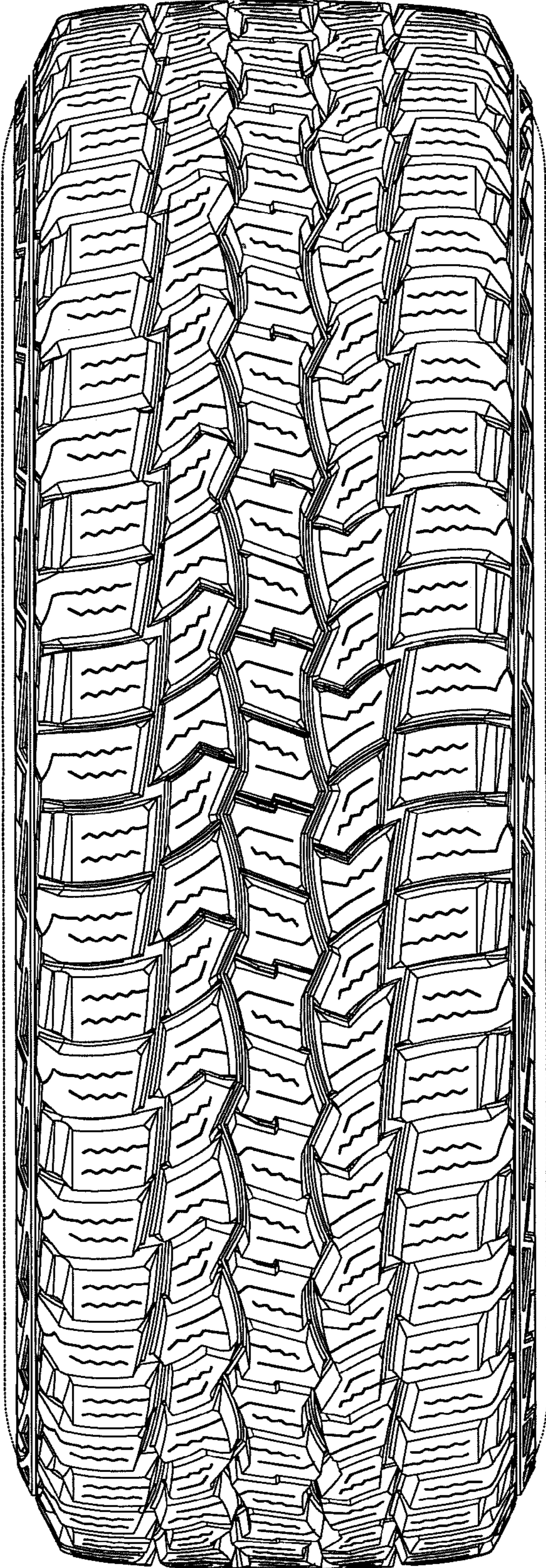

FIG. 3



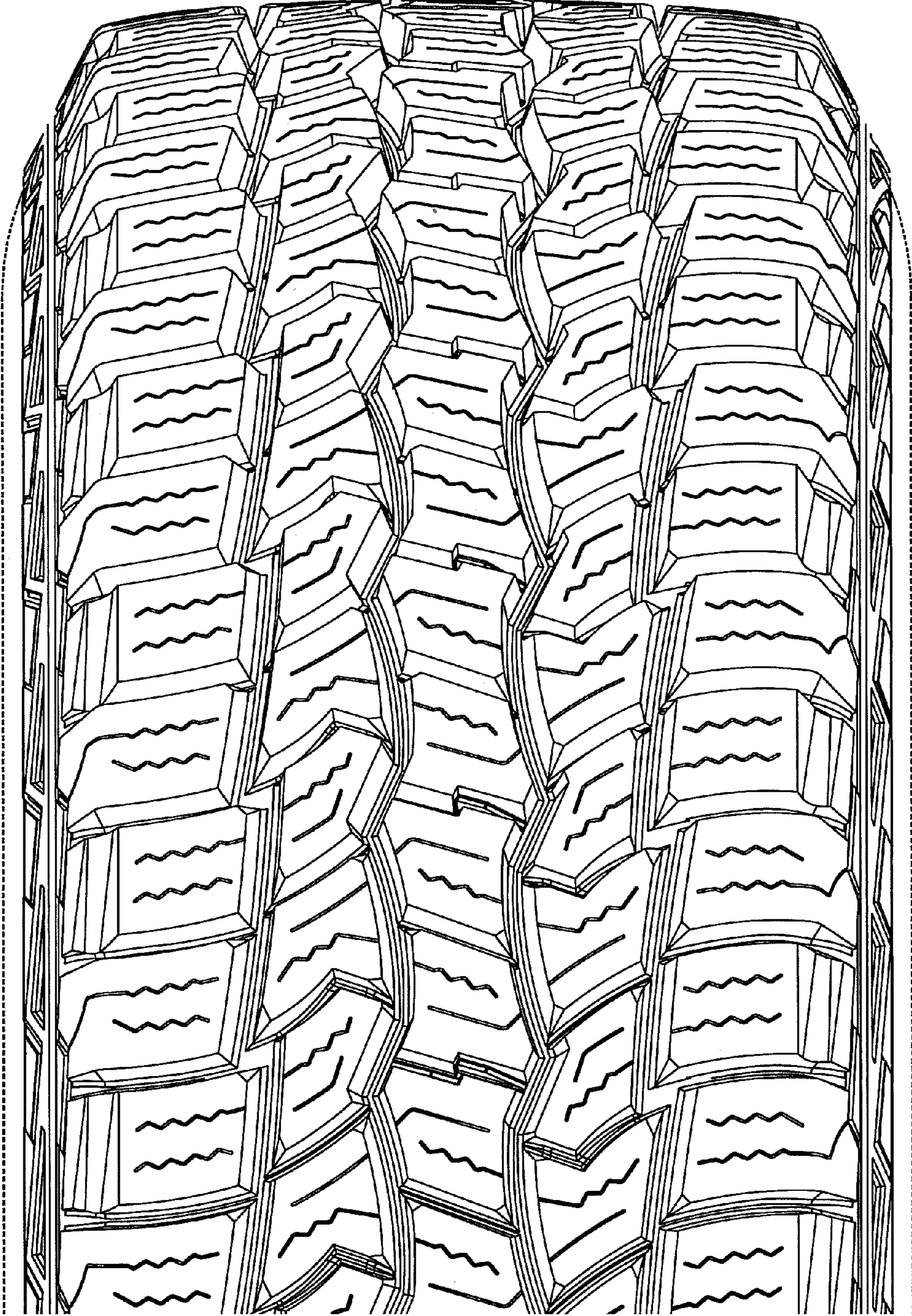

FIG. 4