



US00D732466S

(12) **United States Design Patent**
Ma

(10) **Patent No.:** **US D732,466 S**
(45) **Date of Patent:** **** Jun. 23, 2015**

(54) **TIRE**
(76) Inventor: **Jinlin Ma**, Guangdong Province (CN)
(**) Term: **14 Years**
(21) Appl. No.: **29/426,375**
(22) Filed: **Jul. 5, 2012**
(51) **LOC (10) Cl.** **12-15**
(52) **U.S. Cl.**
USPC **D12/590**
(58) **Field of Classification Search**
USPC D12/547, 548, 549, 550, 551, 553, 555,
D12/586, 587, 588, 589, 590; 152/209.9,
152/209.12, 209.13, 209.18, 209.25
See application file for complete search history.

D483,323 S * 12/2003 Williams D12/603
D502,443 S * 3/2005 Kuramochi et al. D12/555
D506,179 S * 6/2005 Iga et al. D12/585

* cited by examiner

Primary Examiner — Robert M Spear

(56) **References Cited**
U.S. PATENT DOCUMENTS
D369,765 S * 5/1996 Ochi et al. D12/590
D388,374 S * 12/1997 Lim et al. D12/590

(57) **CLAIM**
The ornamental design for a tire, as shown and described.

DESCRIPTION

FIG. 1 is a front elevational view of a tire showing my new design;
FIG. 2 is a rear elevational view thereof;
FIG. 3 is a left side view thereof;
FIG. 4 is a right side view thereof;
FIG. 5 is a top plan view thereof; and,
FIG. 6 is a bottom plan view thereof.
The broken lines shown form no part of the claimed design.

1 Claim, 4 Drawing Sheets

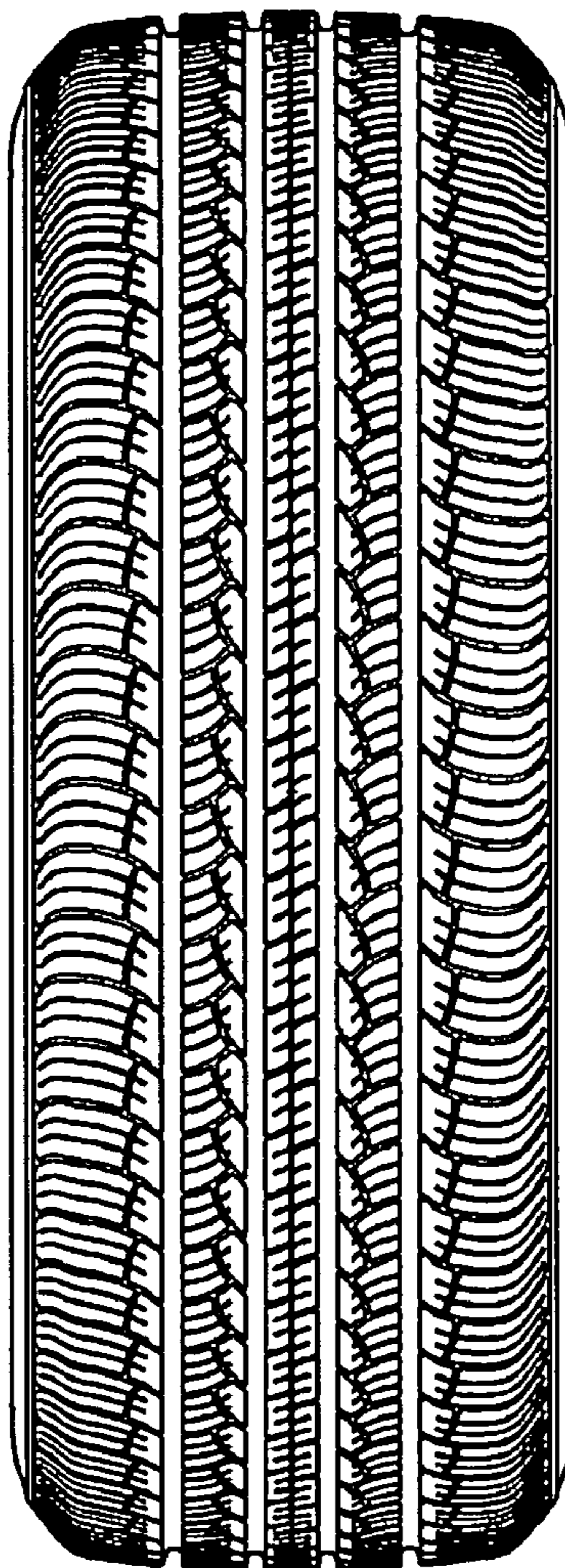

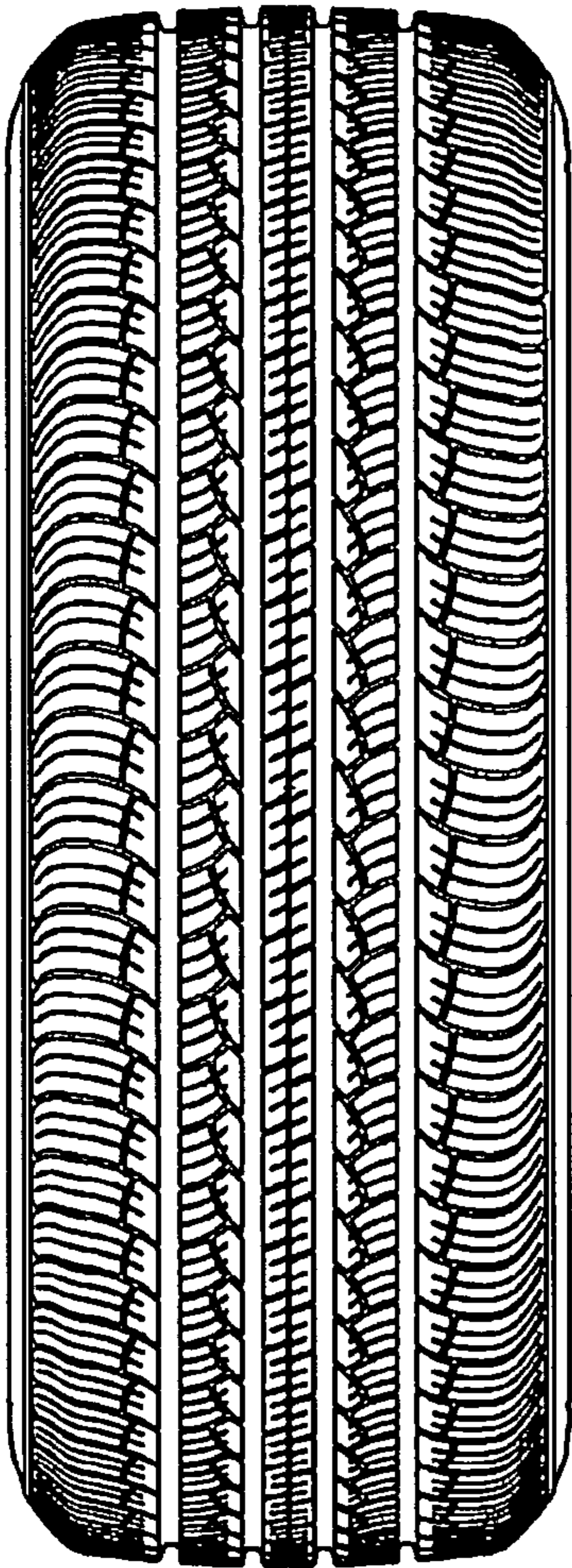

FIG. 1

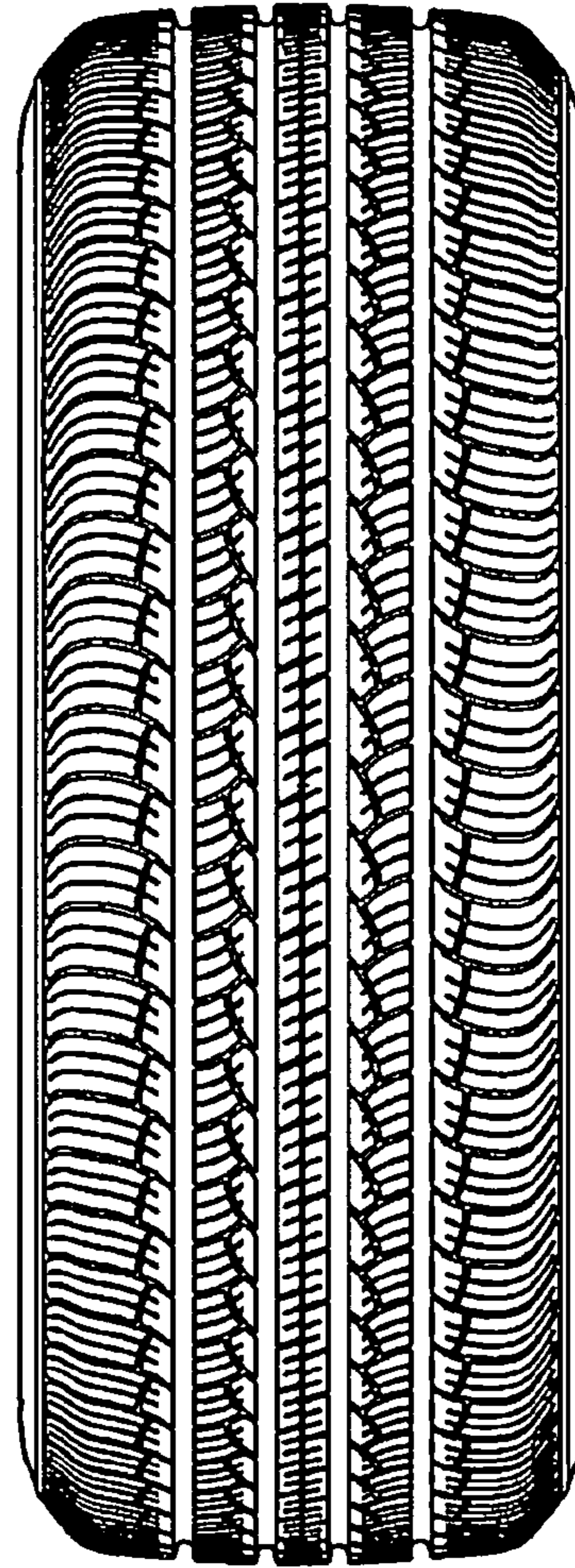

FIG. 2

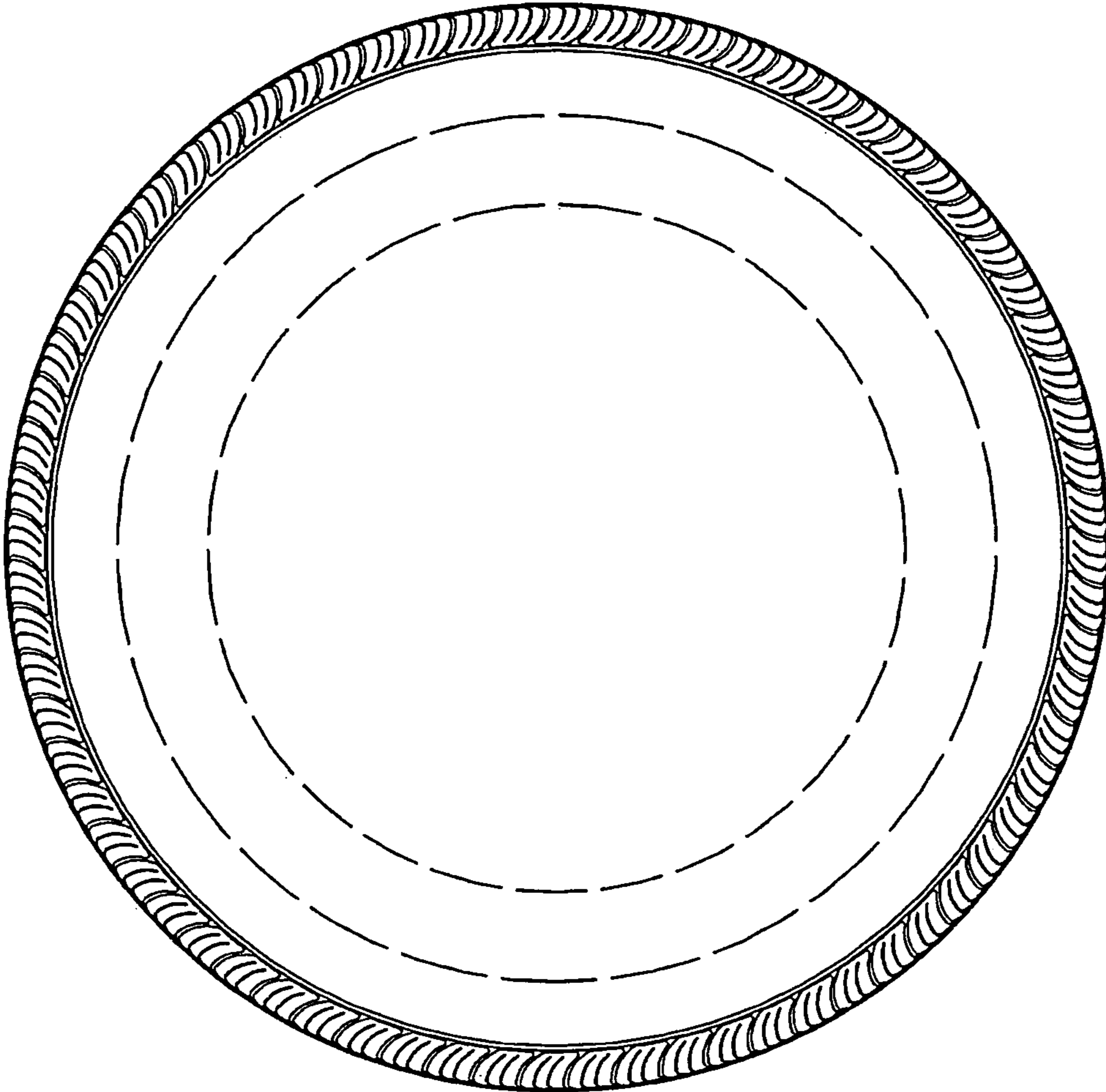

FIG. 3

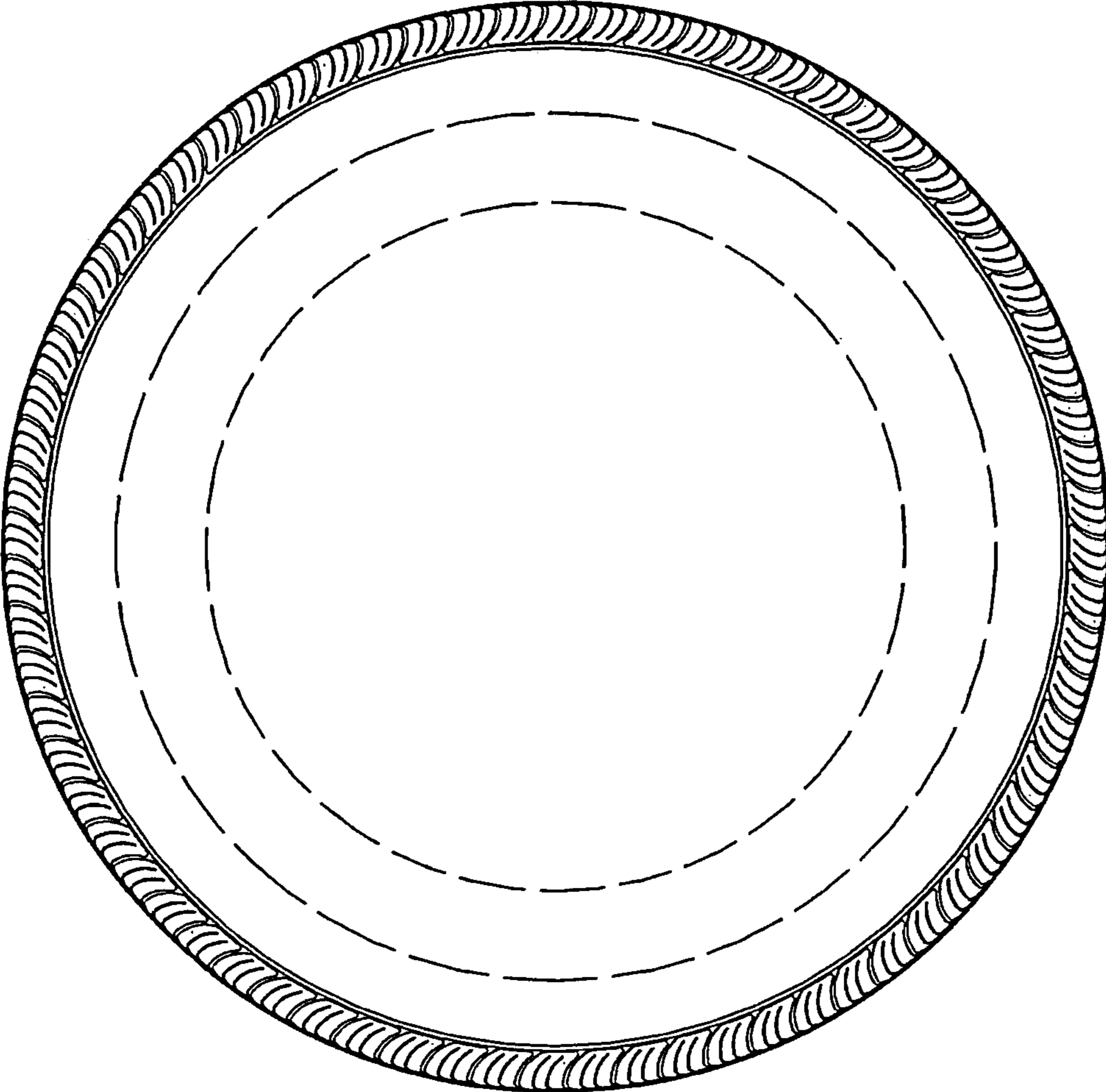

FIG. 4

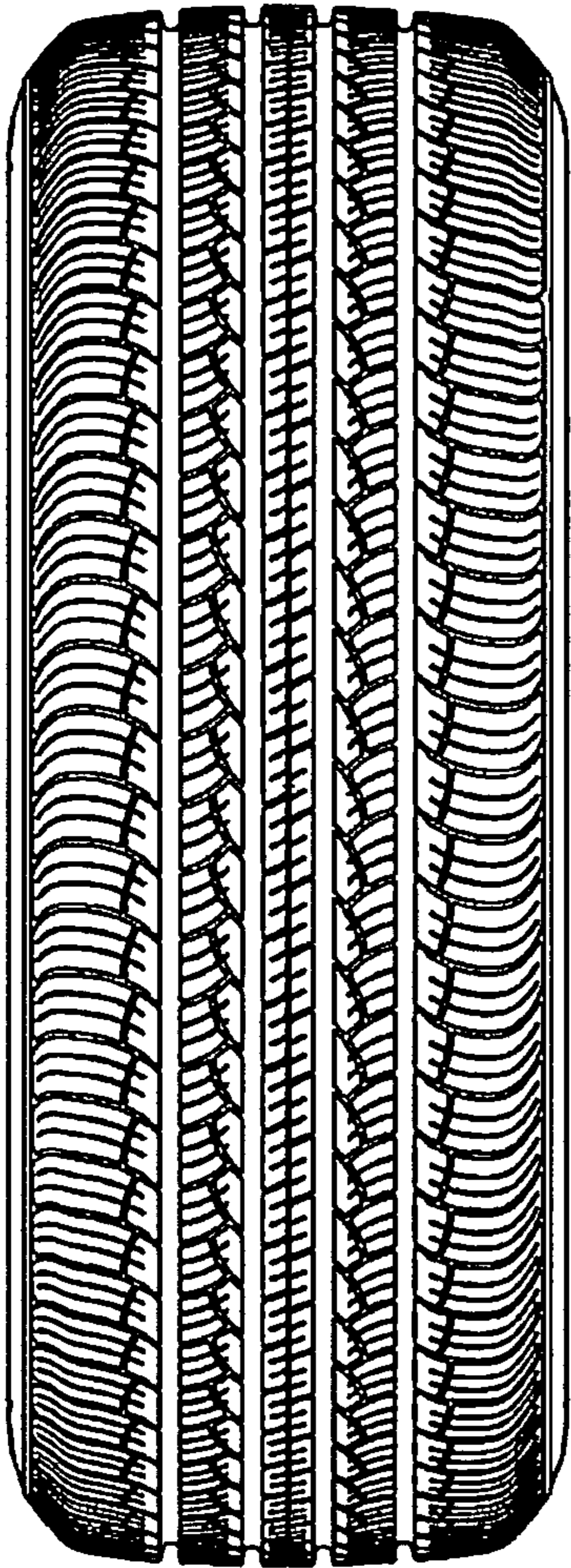

FIG. 5

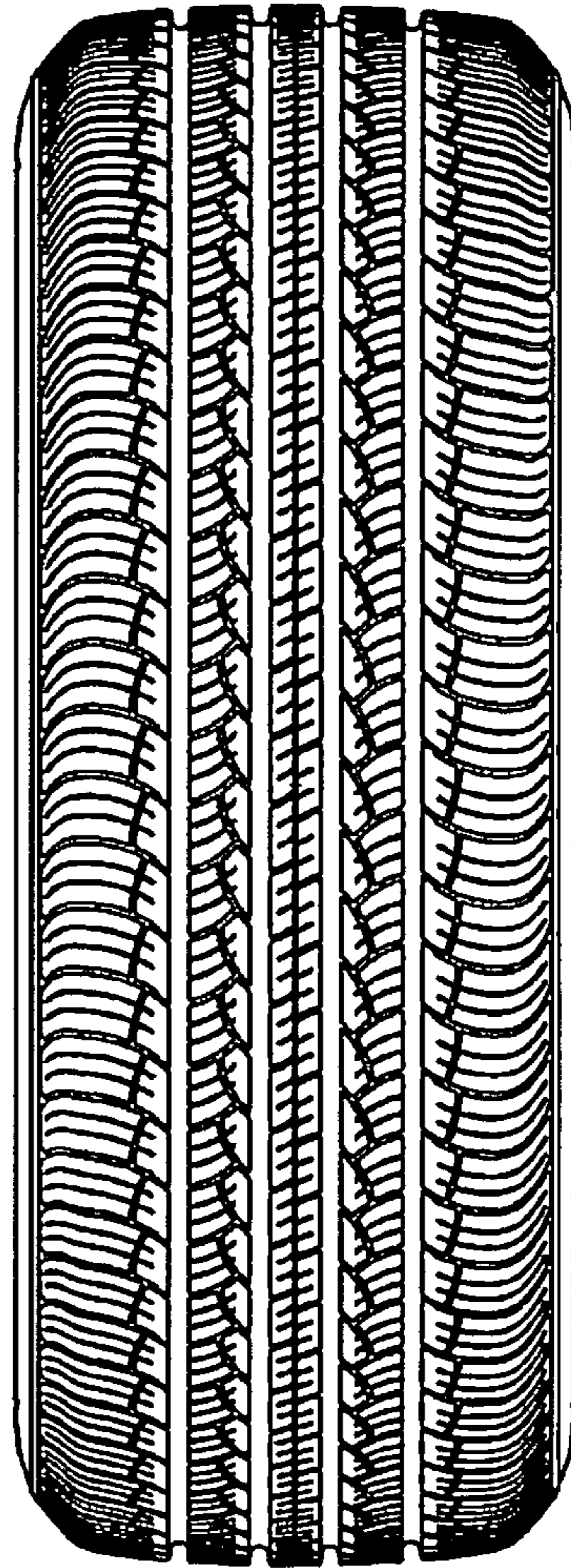

FIG. 6