



US00D732465S

(12) **United States Design Patent**  
**Yamada**

(10) **Patent No.:** **US D732,465 S**  
(45) **Date of Patent:** **\*\* Jun. 23, 2015**

(54) **AUTOMOBILE TIRE**

(75) Inventor: **Atsushi Yamada**, Tokyo (JP)

(73) Assignee: **BRIDGESTONE CORPORATION**,  
Tokyo (JP)

(\*\*) Term: **14 Years**

(21) Appl. No.: **29/431,953**

(22) Filed: **Sep. 12, 2012**

(30) **Foreign Application Priority Data**

Mar. 14, 2012 (JP) ..... 2012-005806

(51) **LOC (10) Cl.** ..... **12-15**

(52) **U.S. Cl.**  
USPC ..... **D12/588**

(58) **Field of Classification Search**  
USPC ..... D12/547, 548, 549, 550, 551, 553, 555,  
D12/586, 587, 588, 589, 590; 152/209.9,  
152/209.12, 209.13, 209.18, 209.25  
See application file for complete search history.

(56) **References Cited**

**U.S. PATENT DOCUMENTS**

D317,427 S \* 6/1991 Enoki et al. .... D12/586  
D370,439 S \* 6/1996 Feider et al. .... D12/588  
D383,713 S \* 9/1997 Grosskopf ..... D12/595  
D385,235 S \* 10/1997 Young ..... D12/588  
D390,510 S \* 2/1998 Stone et al. .... D12/588

D402,238 S \* 12/1998 Young et al. .... D12/586  
D451,438 S \* 12/2001 Galante et al. .... D12/595  
D464,614 S \* 10/2002 Irimiya ..... D12/588  
D472,204 S \* 3/2003 Kemp et al. .... D12/588  
D484,092 S \* 12/2003 Okamoto ..... D12/600  
D605,108 S \* 12/2009 Brown et al. .... D12/588  
D606,011 S \* 12/2009 Ohara ..... D12/590  
D635,915 S \* 4/2011 Hamada ..... D12/588  
D646,219 S \* 10/2011 Suda et al. .... D12/591  
D651,556 S \* 1/2012 Westaway ..... D12/586  
D719,907 S \* 12/2014 Ohara ..... D12/588

**FOREIGN PATENT DOCUMENTS**

JP 953719 S 5/1996

\* cited by examiner

*Primary Examiner* — Robert M Spear

(74) *Attorney, Agent, or Firm* — Sughrue Mion, PLLC

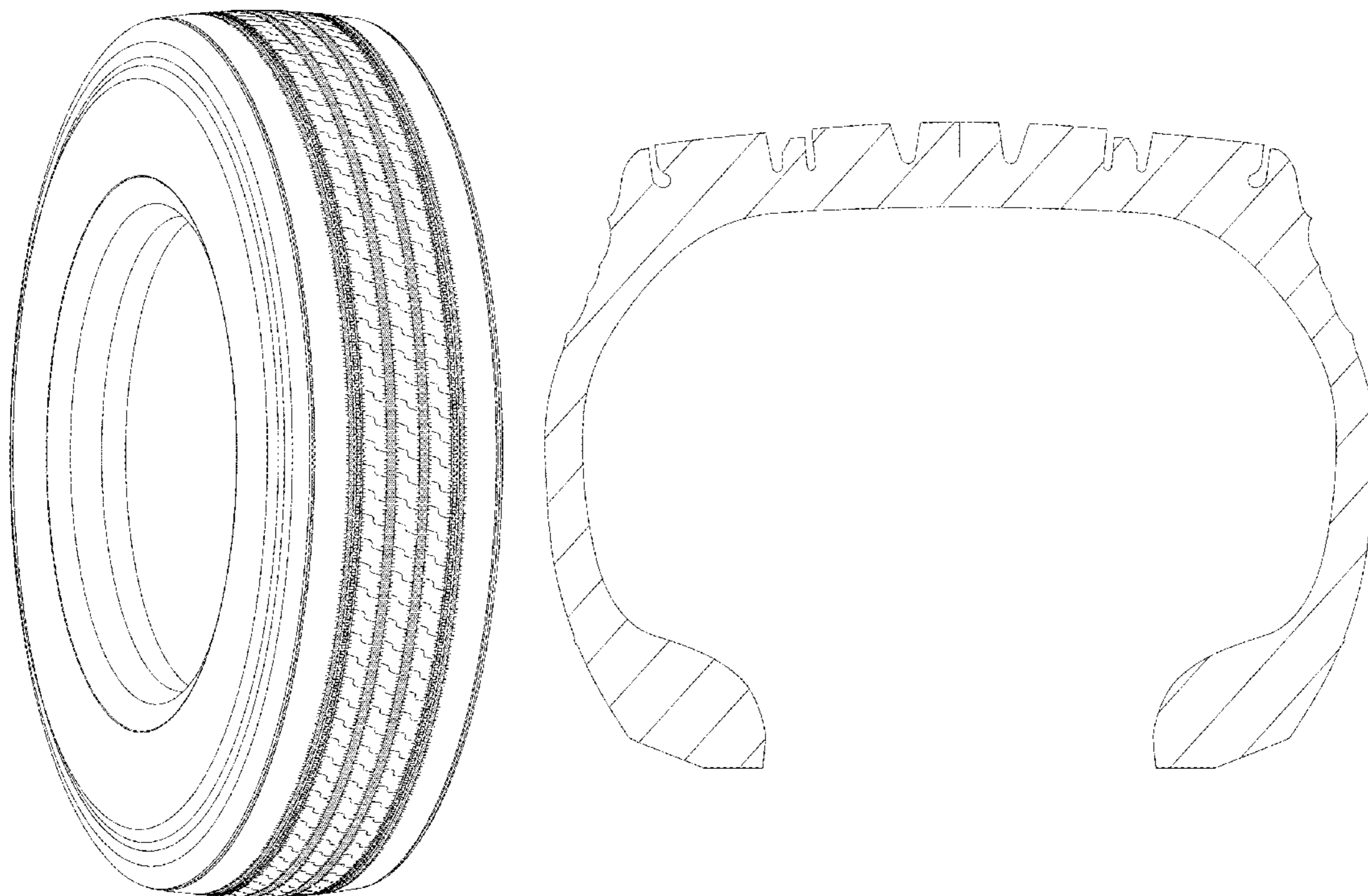
(57) **CLAIM**

The ornamental design for an automobile tire, as shown and described.

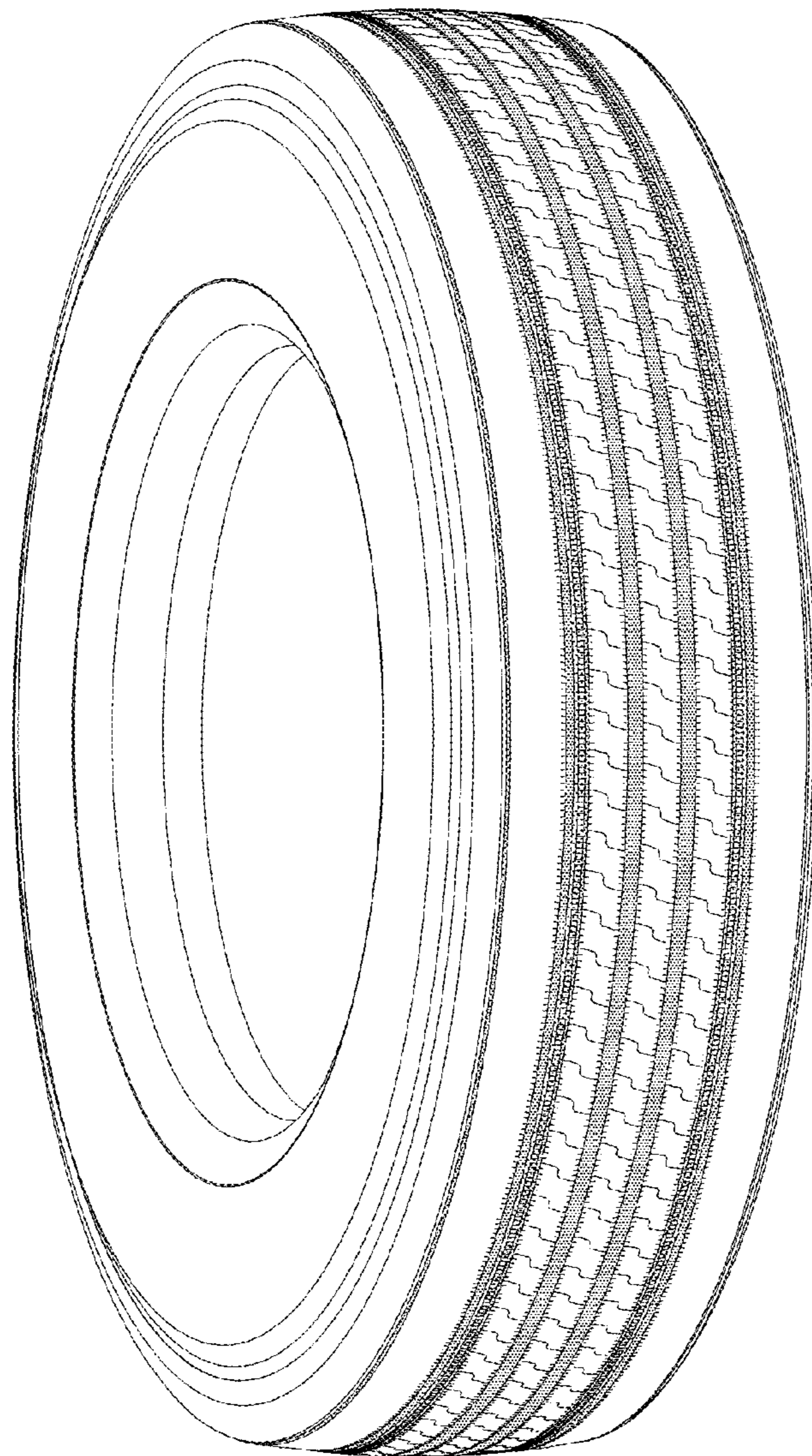
**DESCRIPTION**

FIG. 1 is a perspective view of the automobile tire according to my new design;  
FIG. 2 is a front view thereof;  
FIG. 3 is a top view thereof;  
FIG. 4 is a right side view thereof;  
FIG. 5 is a fragmentary enlarged front view showing the details of the tread portion thereof; and,  
FIG. 6 is a section view taken along line 6-6 in FIG. 5.

**1 Claim, 6 Drawing Sheets**

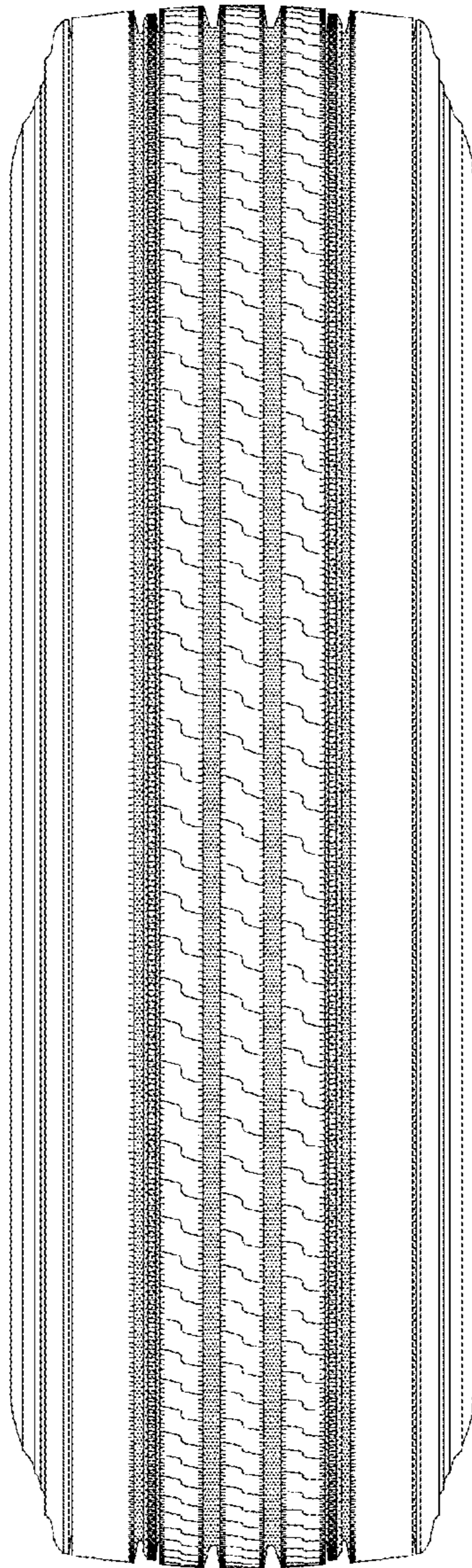


*FIG. 1*

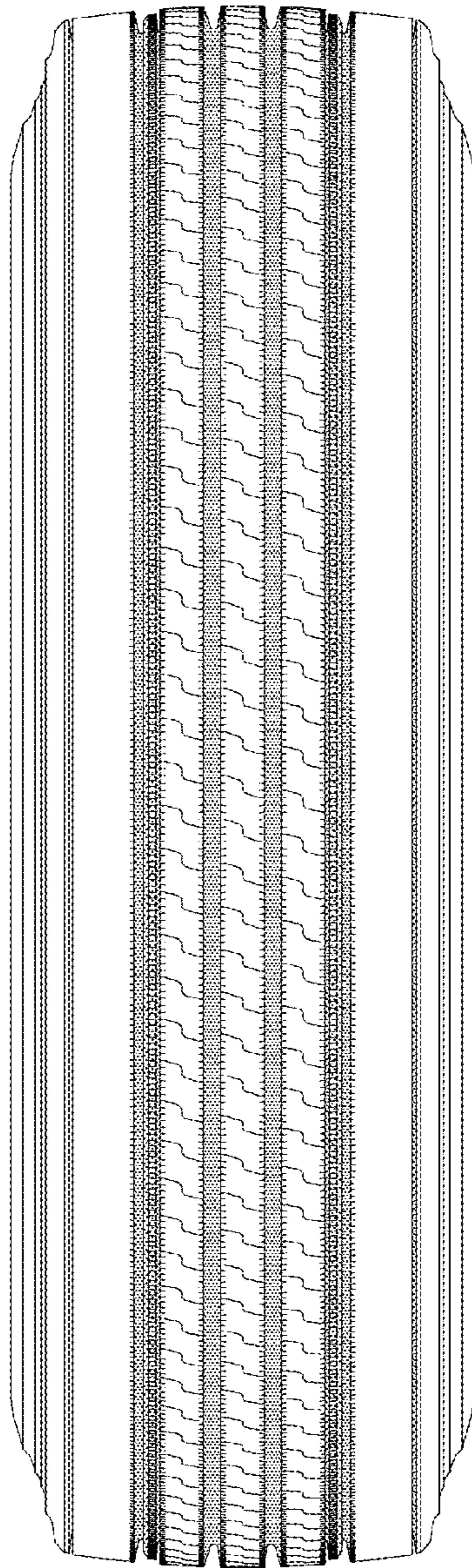




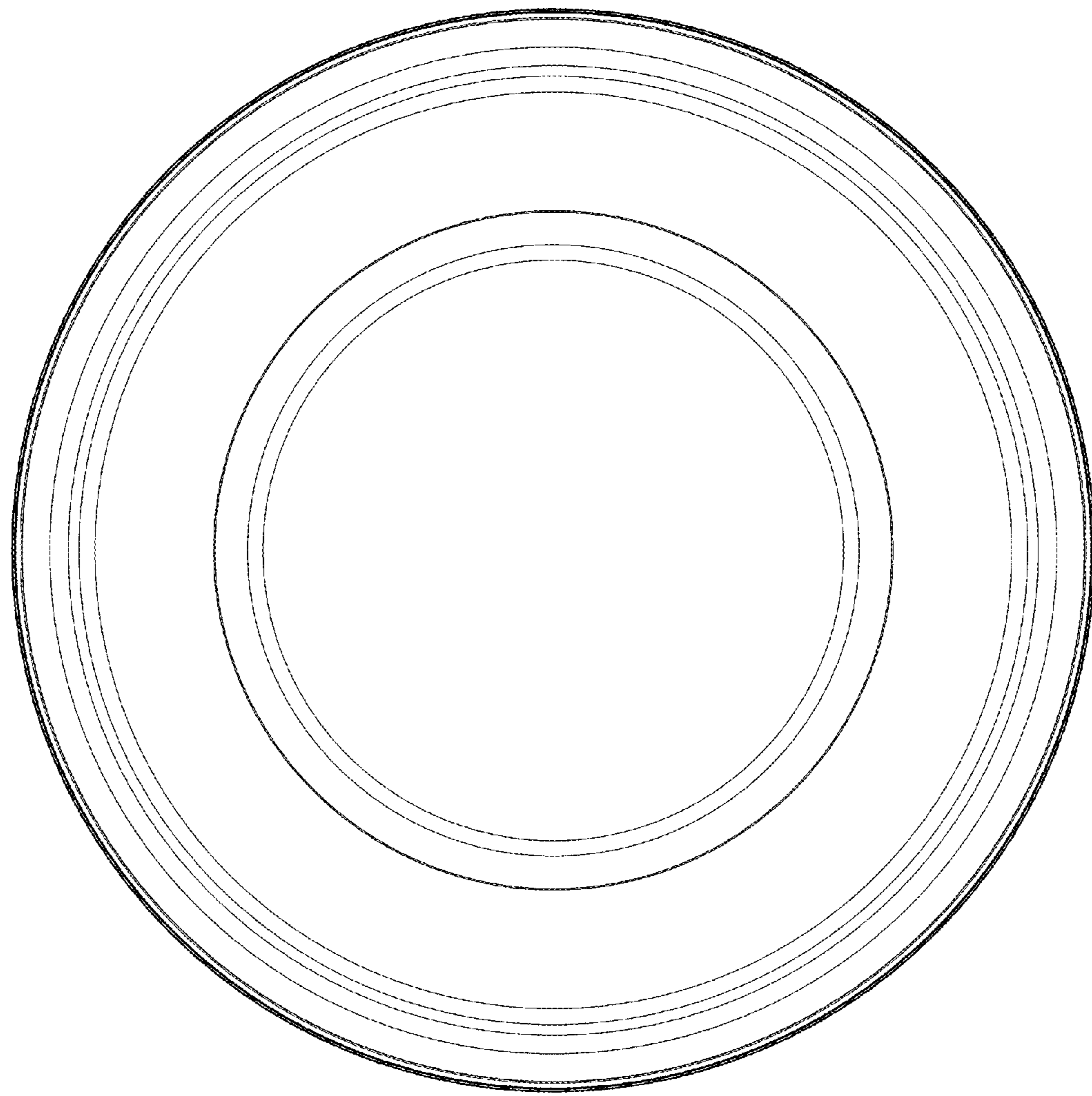
*FIG. 2*



*FIG. 3*

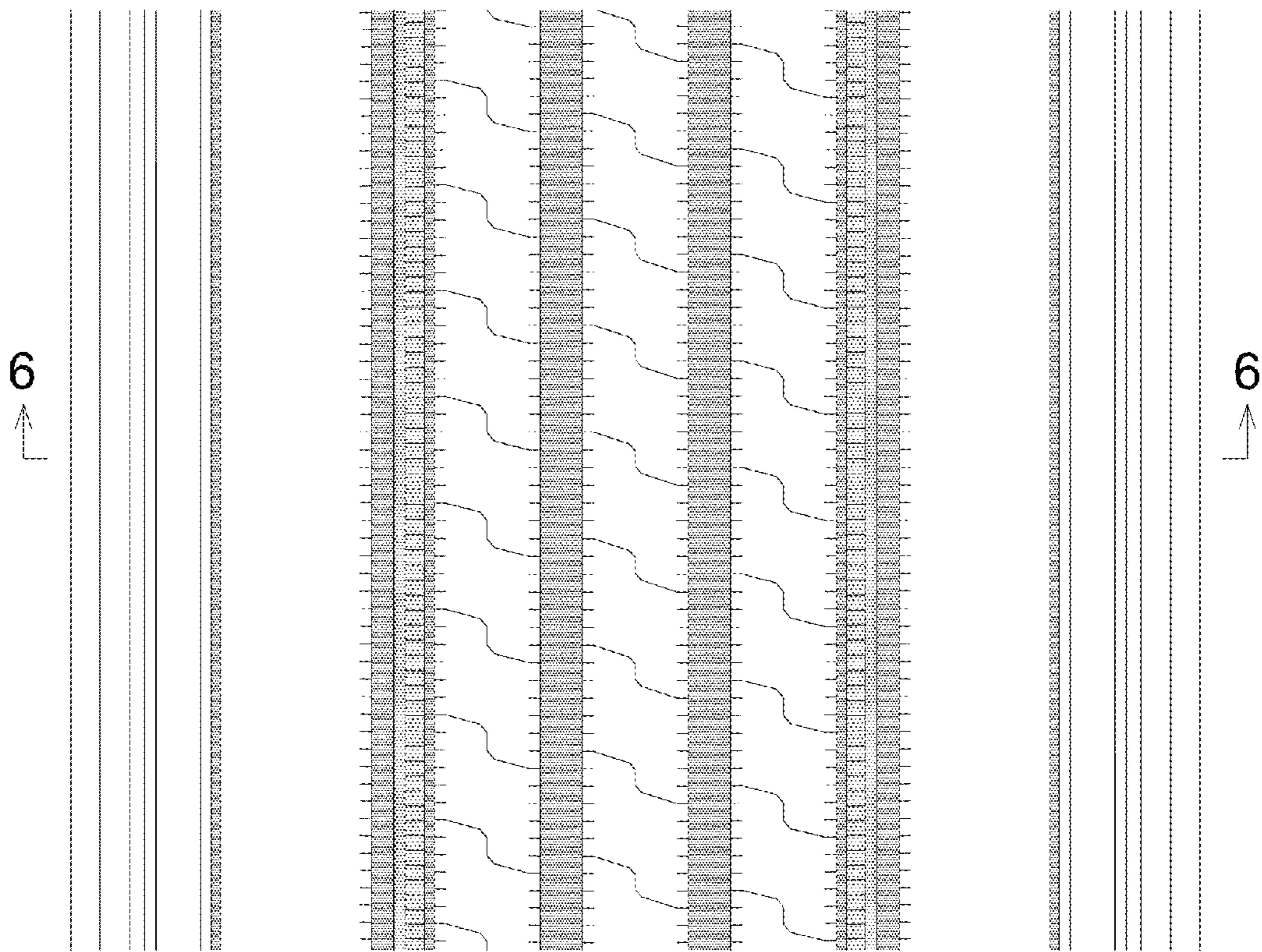


*FIG. 4*





*FIG. 5*



*FIG. 6*

