

US00D732464S

(12) **United States Design Patent**
Ma

(10) **Patent No.:** **US D732,464 S**
(45) **Date of Patent:** **** Jun. 23, 2015**

(54) **TIRE**

(76) **Inventor:** **Jinlin Ma**, Guangdong Province (CN)

(**) **Term:** **14 Years**

(21) **Appl. No.:** **29/426,372**

(22) **Filed:** **Jul. 5, 2012**

(51) **LOC (10) Cl.** **12-15**

(52) **U.S. Cl.**
USPC **D12/585**; D12/586

(58) **Field of Classification Search**
USPC D12/547, 548, 549, 550, 551, 553, 555,
D12/586, 587, 588, 589, 590; 152/209.9,
152/209.12, 209.13, 209.18, 209.25

See application file for complete search history.

(56) **References Cited**

U.S. PATENT DOCUMENTS

4,632,166 A * 12/1986 Fontaine et al. 152/209.18
D400,140 S * 10/1998 Graas D12/552
D586,728 S * 2/2009 Heinen et al. D12/547

* cited by examiner

Primary Examiner — Robert M Spear

(57) **CLAIM**
The ornamental design for a tire, as shown and described.

DESCRIPTION

FIG. 1 is a front elevational view of a tire showing my new design;
FIG. 2 is a rear elevational view thereof;
FIG. 3 is a left side view thereof;
FIG. 4 is a right side view thereof;
FIG. 5 is a top plan view thereof; and,
FIG. 6 is a bottom plan view thereof.
The broken lines shown form no part of the claimed design.

1 Claim, 4 Drawing Sheets

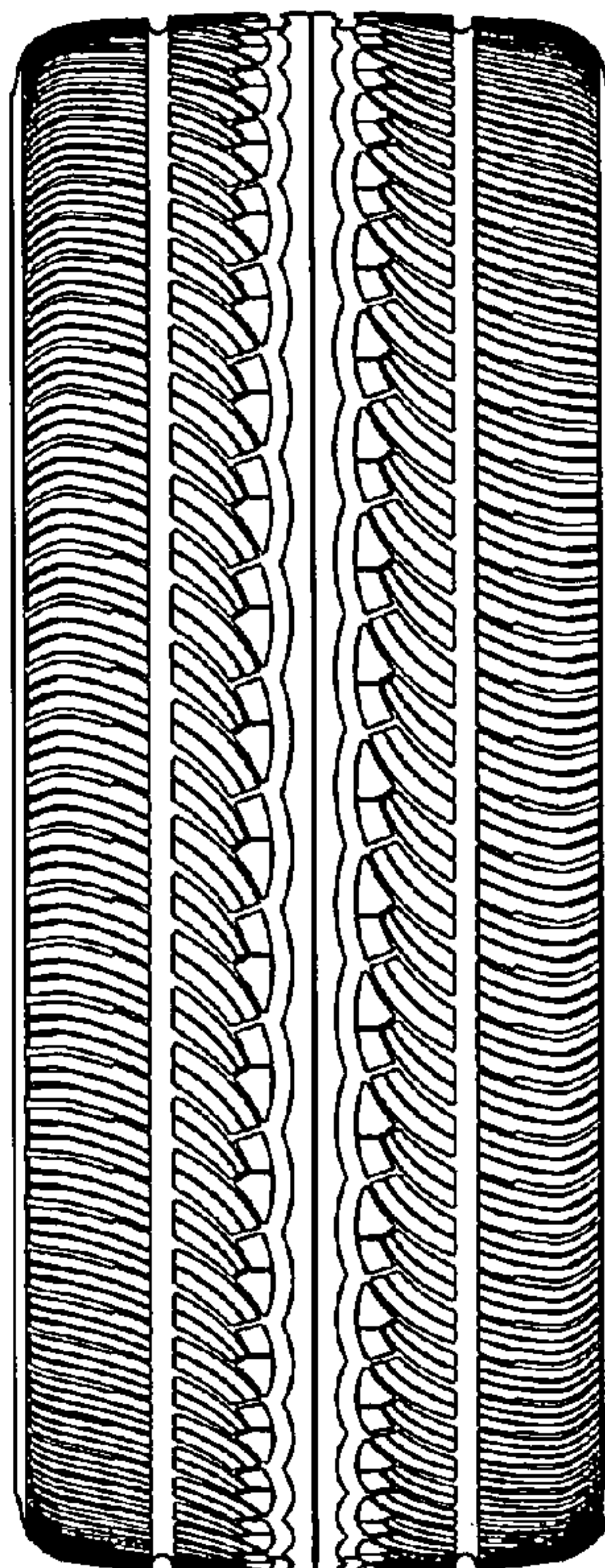

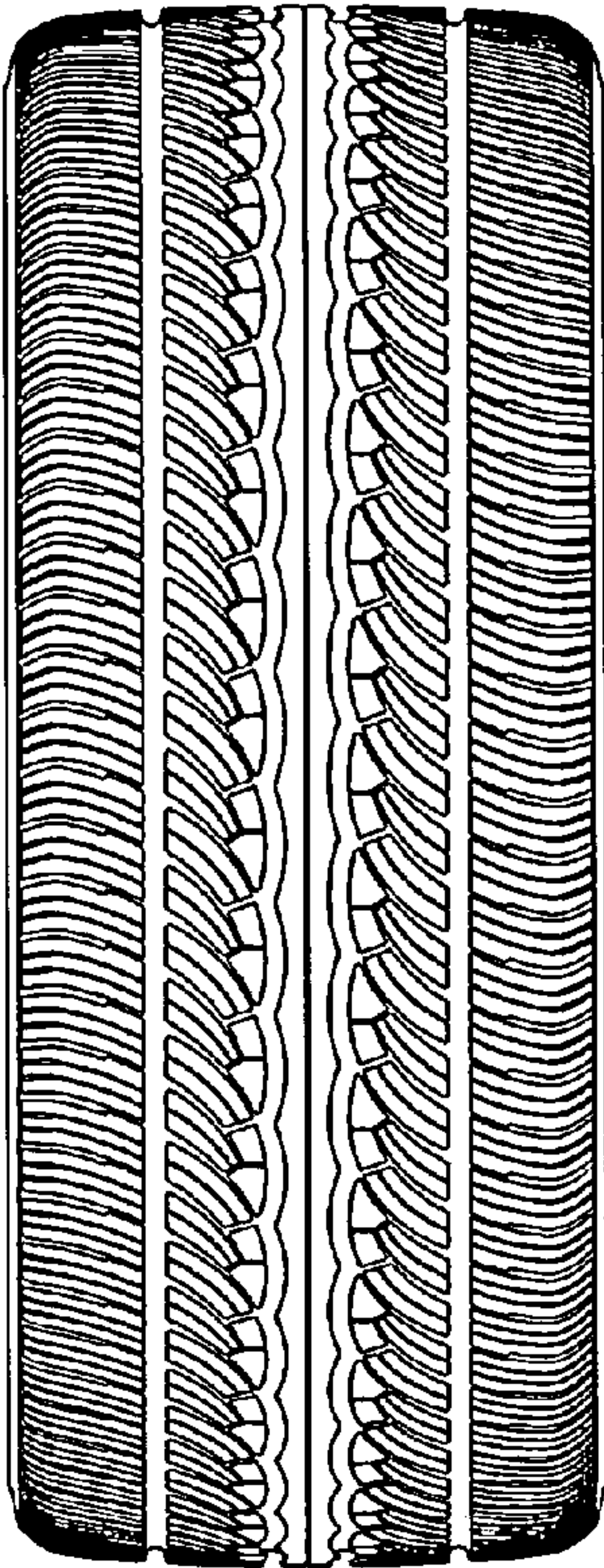

FIG. 1

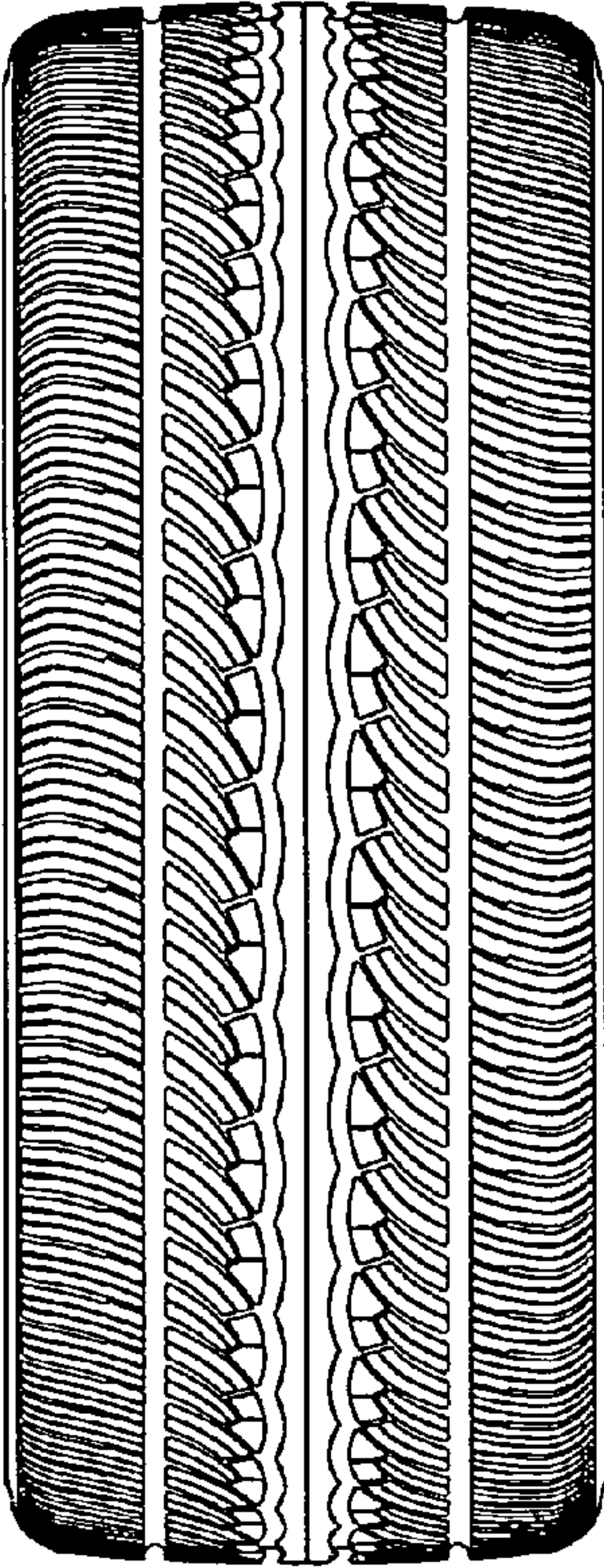

FIG. 2

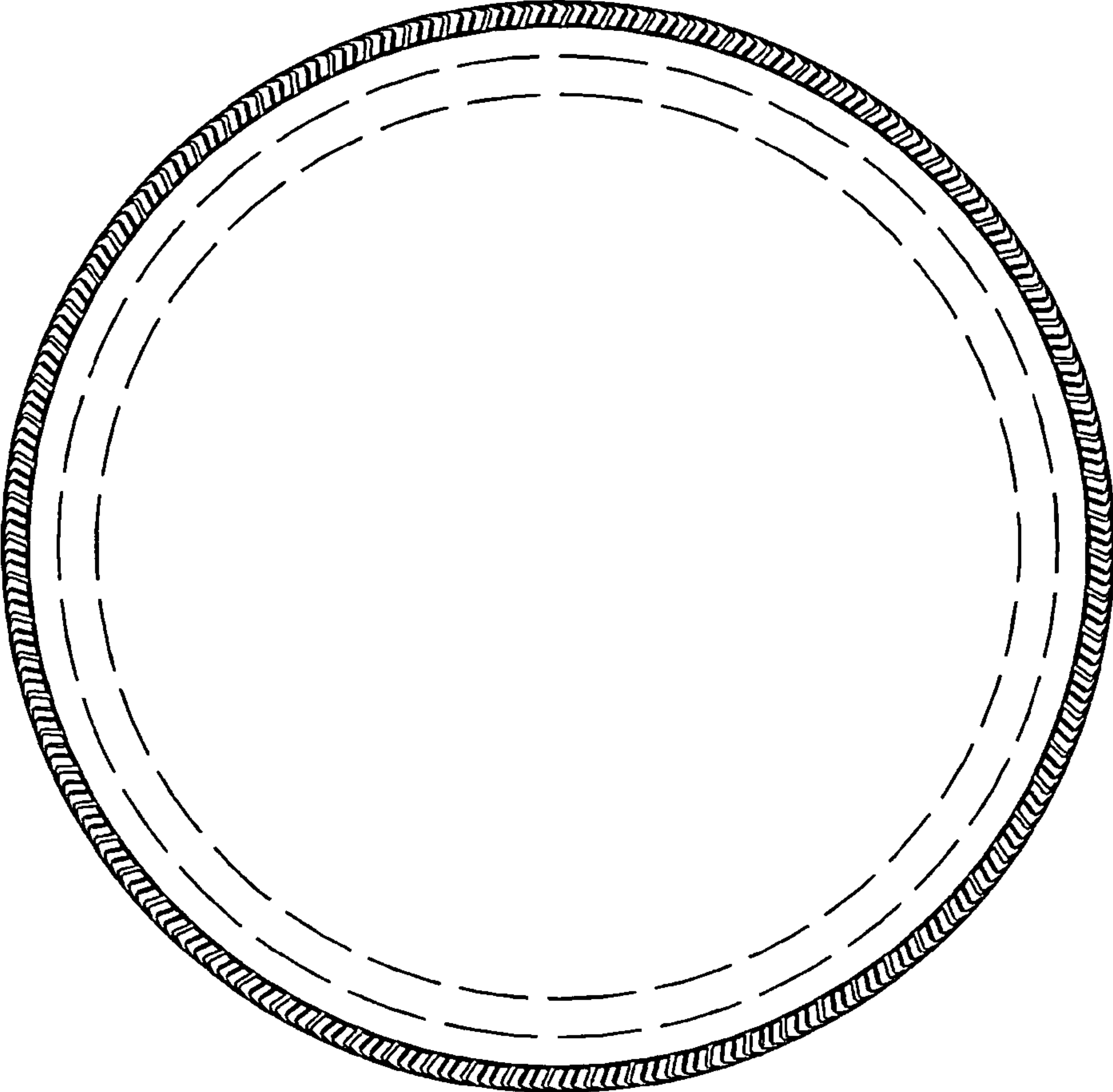

FIG. 3

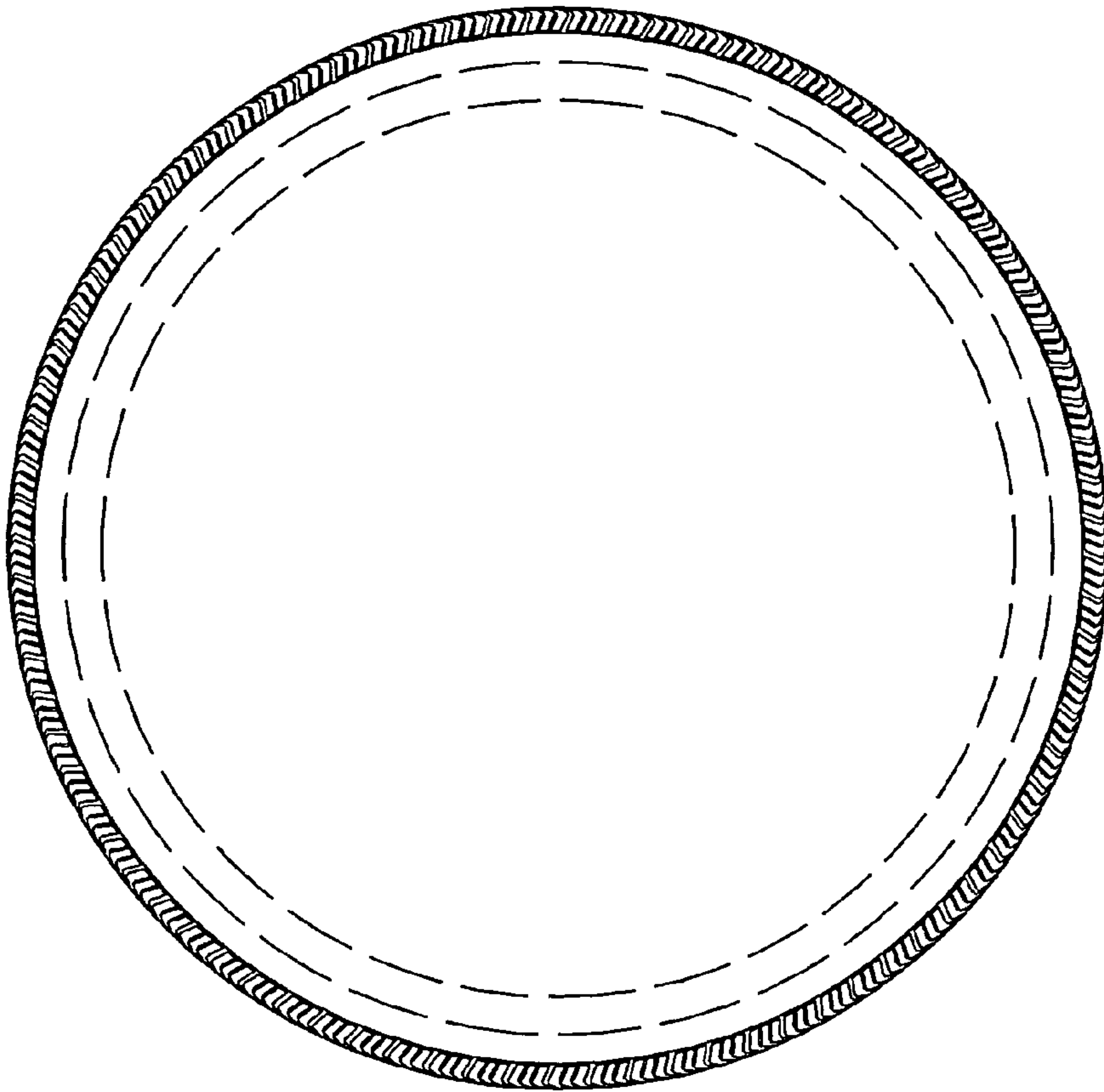

FIG. 4

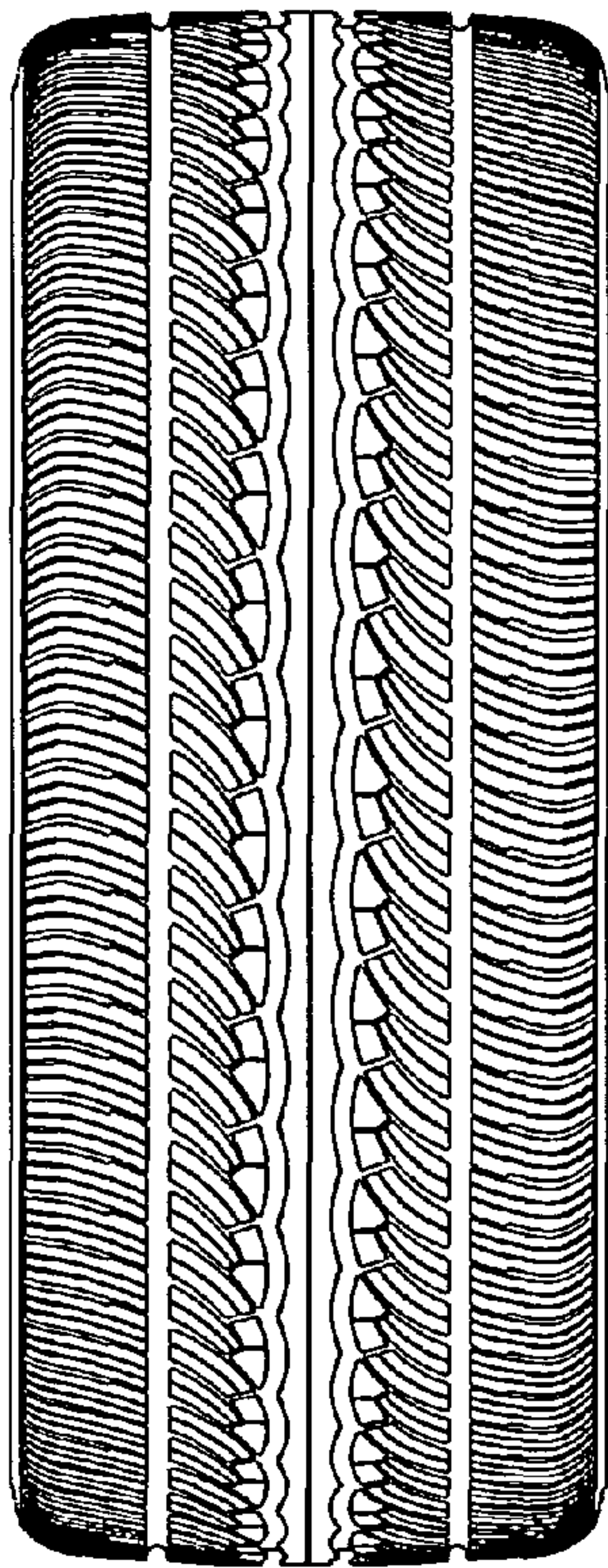

FIG. 5

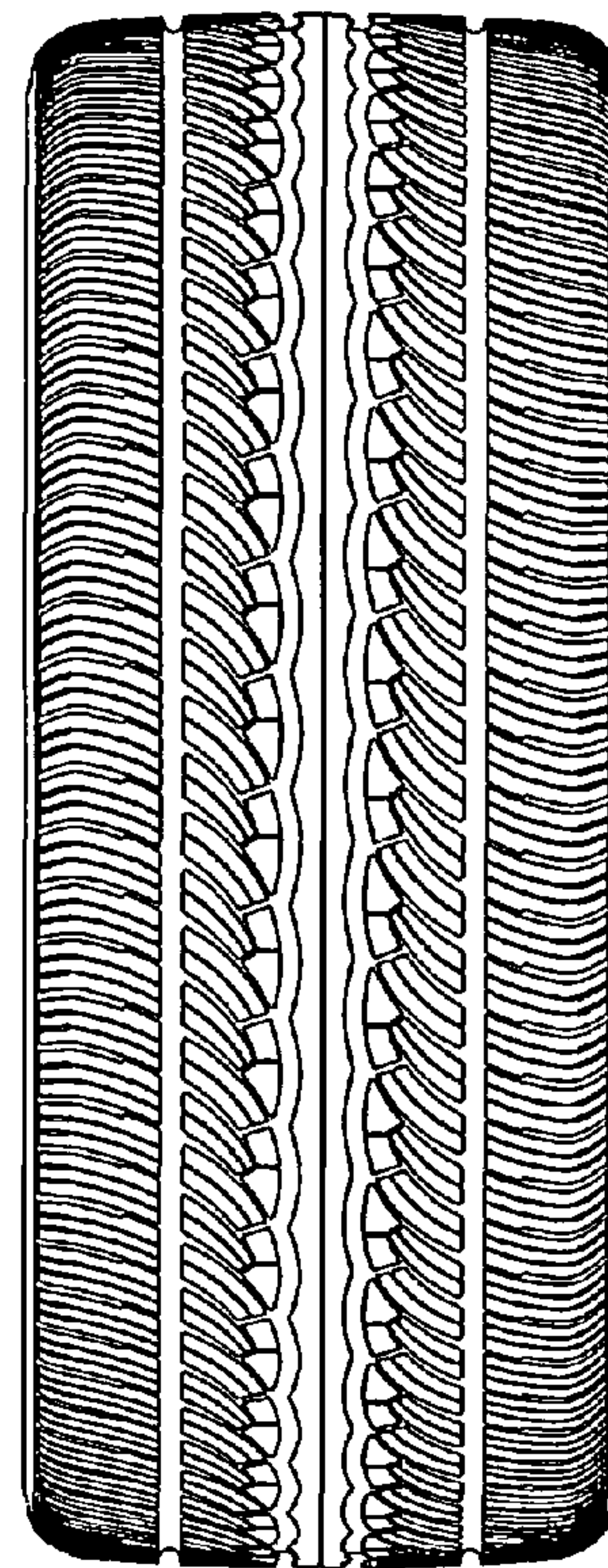

FIG. 6