



US00D732296S

(12) **United States Design Patent**  
**Hansen et al.**

(10) **Patent No.:** **US D732,296 S**  
(45) **Date of Patent:** **\*\* Jun. 23, 2015**

(54) **FLOOR TILE**

(56)

**References Cited**

(71) Applicant: **Shannon Specialty Floors, Inc.**,  
Milwaukee, WI (US)

(72) Inventors: **Karen Hansen**, Palm Beach Gardens,  
FL (US); **Laura Rachlin**, Boynton  
Beach, FL (US)

(73) Assignee: **Shannon Specialty Floor, Inc.**,  
Milwaukee, WI (US)

(\*\*) Term: **14 Years**

(21) Appl. No.: **29/479,579**

(22) Filed: **Jan. 17, 2014**

(51) **LOC (10) Cl.** ..... **05-06**

(52) **U.S. Cl.**  
USPC ..... **D5/32**

(58) **Field of Classification Search**  
USPC ..... D5/2, 3, 5, 7, 8, 14, 20, 25, 32, 37, 45,  
D5/47, 53, 56, 57, 61-65, 99; D6/612,  
D6/613, 617, 622; D19/1, 5; D25/138,  
D25/147, 157, 160; 2/900; 28/143, 150,  
28/160, 163; 112/401, 416, 439; 428/32,  
428/66.5, 85, 91, 151, 152, 187, 542.6;  
442/408; 15/208

CPC ..... D03D 1/00; D03D 25/00; D04H 1/00;  
D10B 2503/00; B32B 3/266; B32B 5/024

See application file for complete search history.

U.S. PATENT DOCUMENTS

D5,767 S *	4/1872	Barclay	.....	D5/32
D18,890 S *	1/1889	Tingue	.....	D5/32
D19,564 S *	1/1890	Johnson	.....	D5/62
D20,470 S *	1/1891	Streeter	.....	D5/32
444,213 A *	1/1891	Schrader	.....	428/194
D25,162 S *	2/1896	Bunel	.....	D5/32
D27,372 S *	7/1897	Magee et al.	.....	D5/4
D28,249 S *	2/1898	Crowe	.....	D5/32
D28,252 S *	2/1898	Stohn	.....	D5/32
D61,407 S *	8/1922	Abolin	.....	D5/32
D62,933 S *	8/1923	Barkley	.....	D5/32
D612,616 S *	3/2010	Sanders et al.	.....	D5/37
D664,645 S *	7/2012	Larson et al.	.....	D24/125
D668,066 S *	10/2012	Diringer	.....	D5/66
D719,740 S *	12/2014	Hood	.....	D5/55

\* cited by examiner

*Primary Examiner* — Karen S Acker

*Assistant Examiner* — Clare Ann Gannon

(74) *Attorney, Agent, or Firm* — Boyle Fredrickson, S.C.

(57)

**CLAIM**

The ornamental design for a floor tile, as shown and described.

**DESCRIPTION**

The sole FIGURE is a top plan view of a floor tile incorporating our new design.

**1 Claim, 1 Drawing Sheet**

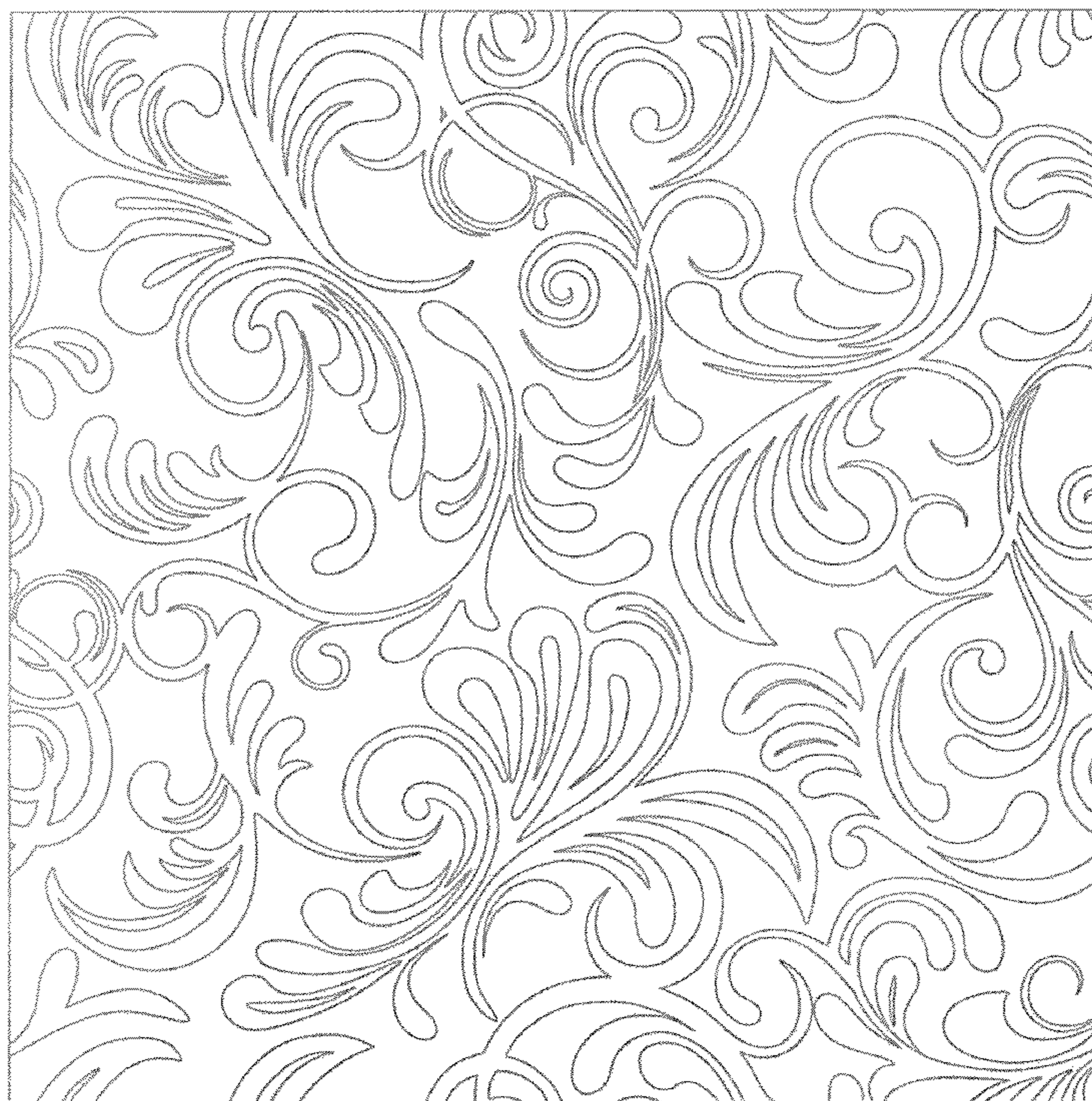



UNITED STATES PATENT AND TRADEMARK OFFICE  
**CERTIFICATE OF CORRECTION**

PATENT NO. : D732,296 S  
APPLICATION NO. : 29/479579  
DATED : June 23, 2015  
INVENTOR(S) : Hansen et al.

Page 1 of 1

It is certified that error appears in the above-identified patent and that said Letters Patent is hereby corrected as shown below:

On the title page item [73], Delete "Floor" insert -- Floors --.

Signed and Sealed this  
Third Day of November, 2015



Michelle K. Lee  
*Director of the United States Patent and Trademark Office*