



US00D732282S

(12) **United States Design Patent**  
**Ringholz**

(10) **Patent No.:** **US D732,282 S**  
(45) **Date of Patent:** **\*\* Jun. 23, 2015**

(54) **OUTSOLE OF SHOE**

(71) Applicant: **Plae Inc.**, San Francisco, CA (US)

(72) Inventor: **Ryan Ringholz**, Mill Valley, CA (US)

(73) Assignee: **PLAE, INC.**, San Francisco, CA (US)

(\*\*) Term: **14 Years**

(21) Appl. No.: **29/455,504**

(22) Filed: **May 21, 2013**

(51) **LOC (10) Cl.** ..... **02-04**

(52) **U.S. Cl.**  
USPC ..... **D2/960; D2/951; D2/953; D2/959**

(58) **Field of Classification Search**  
USPC ..... D2/902, 906, 908, 916, 918, 925,  
D2/946-962, 977; 36/3 B, 22 R, 24.5, 25 R,  
36/28, 32 R, 34 R, 59 C, 67 A, 103  
See application file for complete search history.

(56) **References Cited**

**U.S. PATENT DOCUMENTS**

D266,967 S *	11/1982	Inohara	.....	D2/953
D447,855 S *	9/2001	Bramani	.....	D2/957
D595,938 S *	7/2009	Fuchs	.....	D2/907
7,571,556 B2 *	8/2009	Hardy et al.	.....	36/28
D611,236 S *	3/2010	Dombrow	.....	D2/954
D659,361 S *	5/2012	Jolicoeur	.....	D2/953
D686,400 S *	7/2013	Portzline et al.	.....	D2/957

D686,403 S *	7/2013	Denniston	.....	D2/957
D686,404 S *	7/2013	McCourt	.....	D2/958
D717,034 S *	11/2014	Bramani	.....	D2/959

\* cited by examiner

*Primary Examiner* — T. Chase Nelson

(74) *Attorney, Agent, or Firm* — Wilmer Cutler Pickering Hale and Dorr LLP

(57) **CLAIM**

I claim the ornamental design for an outsole of shoe, as shown and described.

**DESCRIPTION**

FIG. 1 is a bottom perspective view of an outsole of the present invention.

FIG. 2 is a right side view of the outsole shown in FIG. 1.

FIG. 3 is a left side view of the outsole shown in FIG. 1.

FIG. 4 is a top view of the outsole shown in FIG. 1.

FIG. 5 is another perspective view of the outsole shown in FIG. 1.

FIG. 6 is a rear view of the outsole shown in FIG. 1.

FIG. 7 is a front view of the outsole shown in FIG. 1; and,

FIG. 8 is a bottom view of the outsole shown in FIG. 1.

The broken line showing of a shoe is for purposes of depicting the environment of the outsole of the shoe, and forms no part of the claimed design.

The broken line on the toe portion of the shoe represents stitching which is an unclaimed portion of the outsole.

**1 Claim, 6 Drawing Sheets**

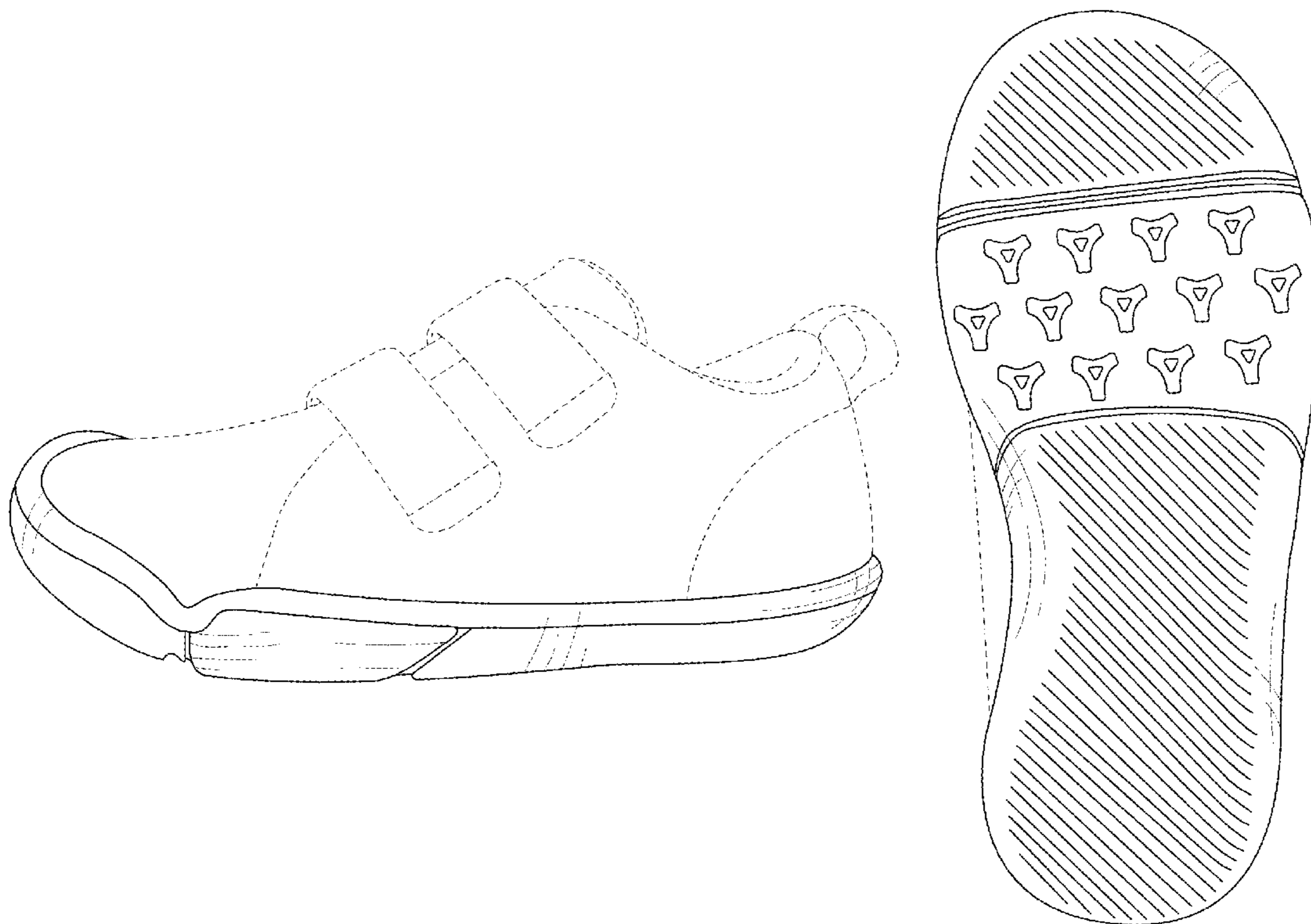

FIG. 1

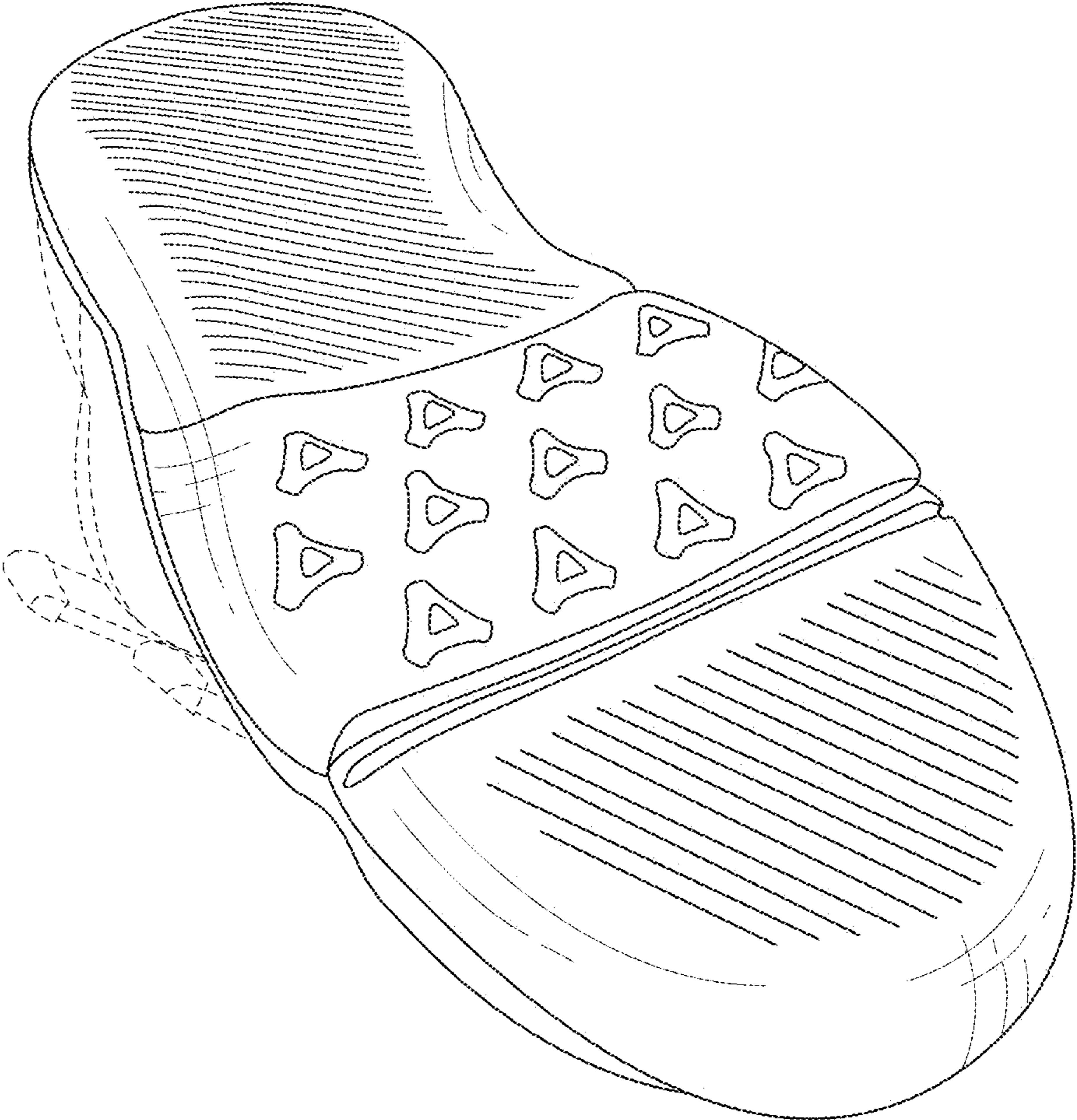

FIG. 2

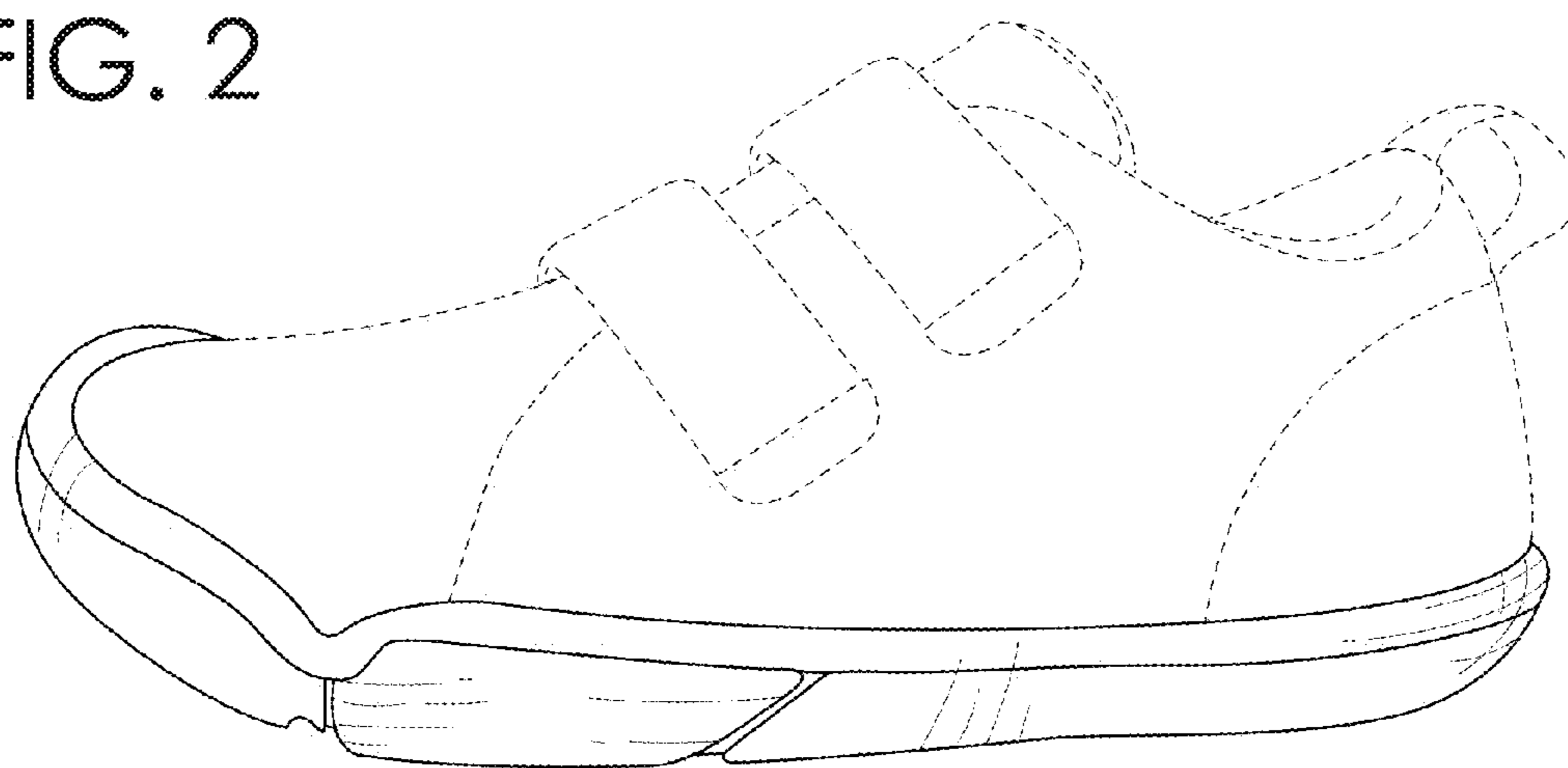

FIG. 3

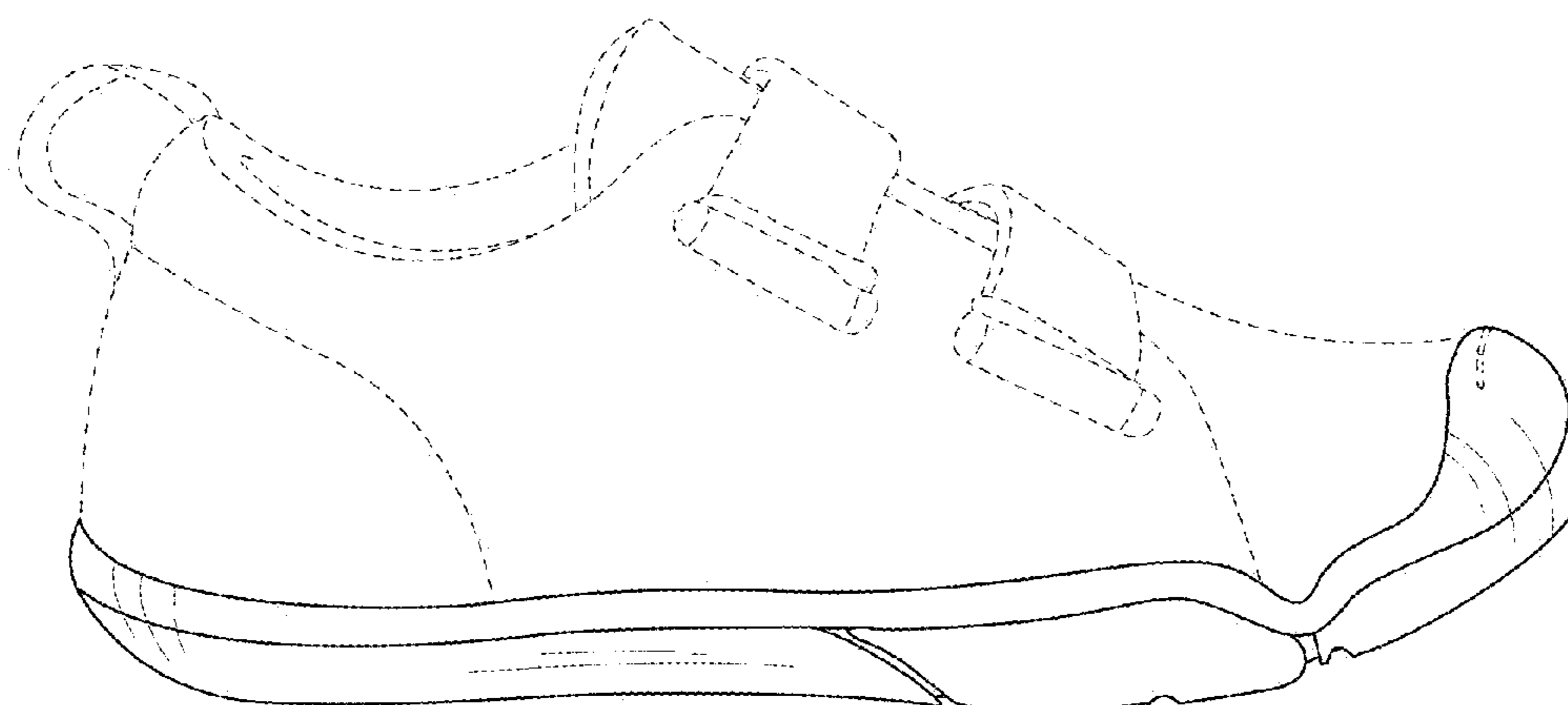

FIG. 4

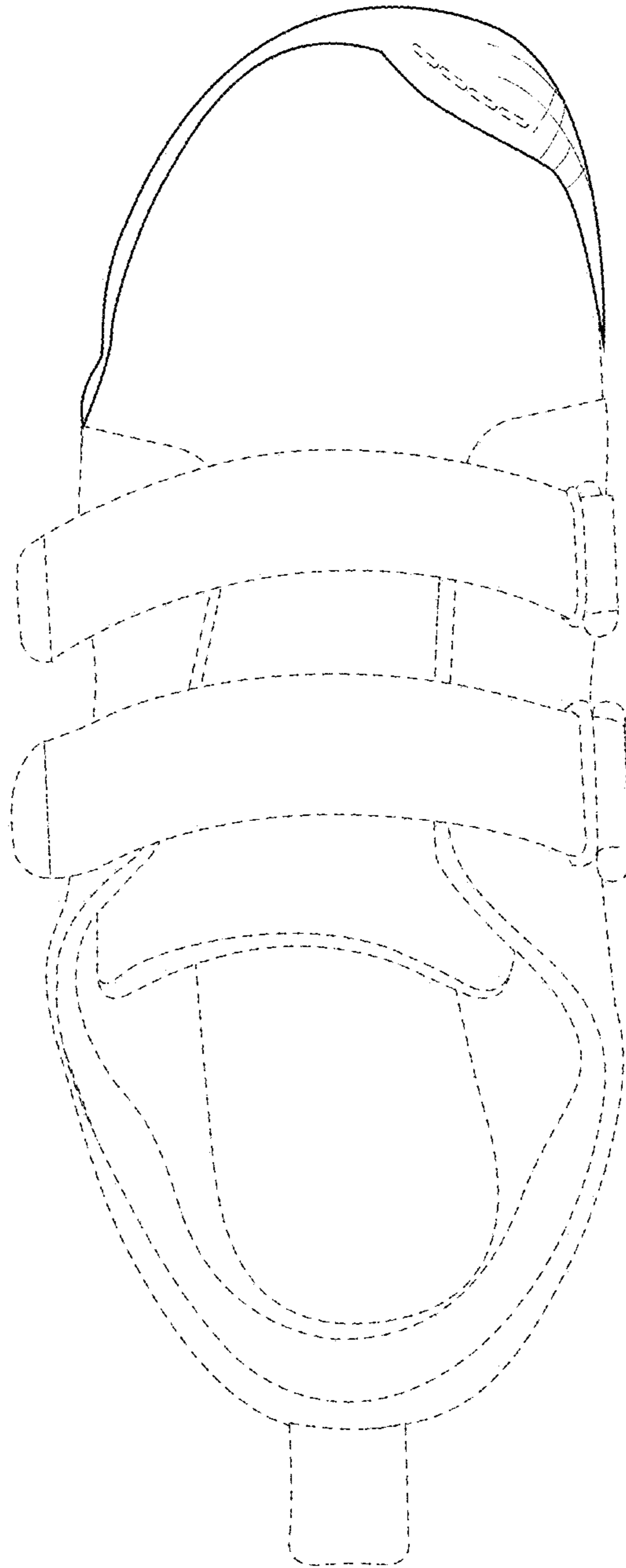

FIG. 5

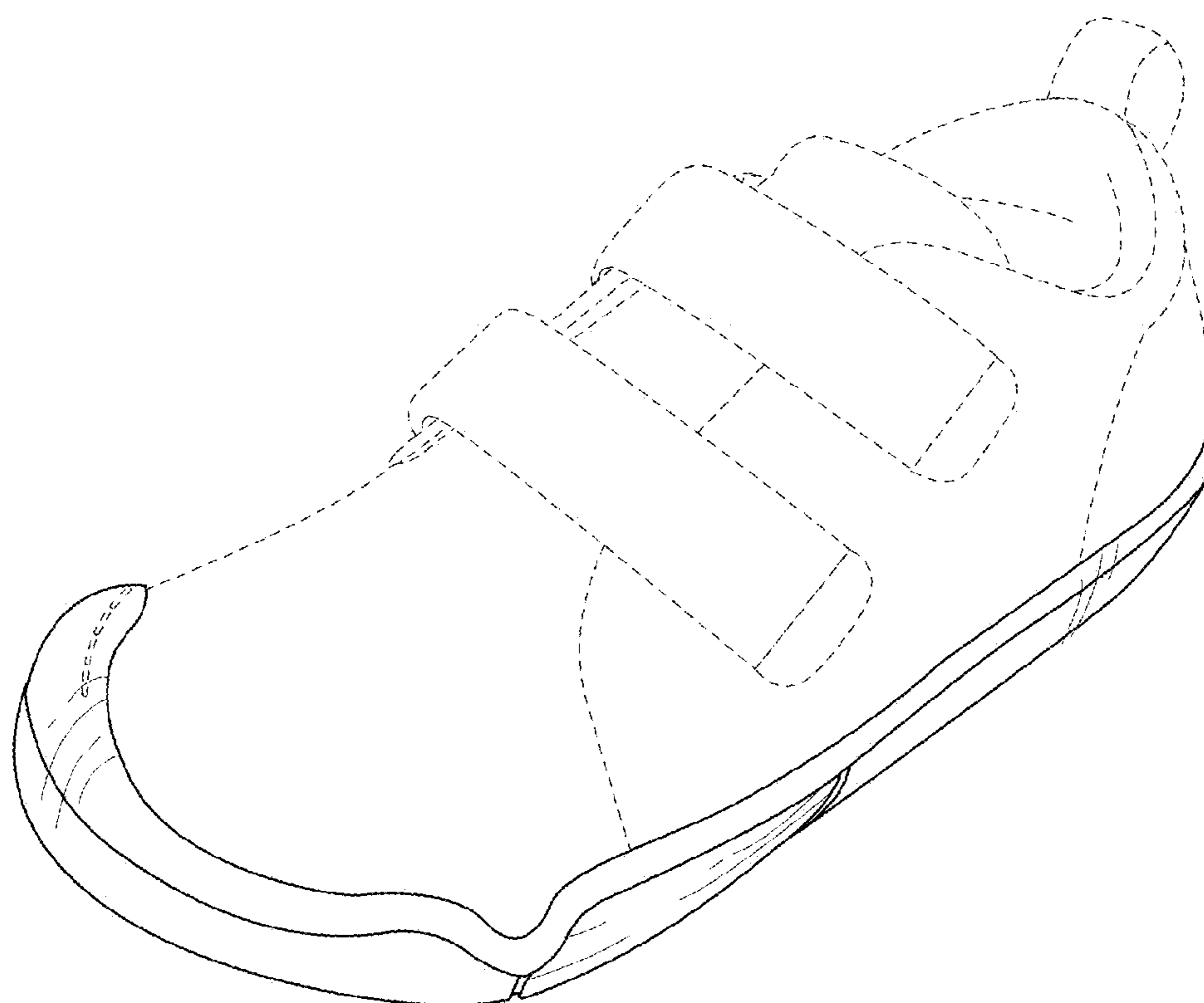

FIG. 6

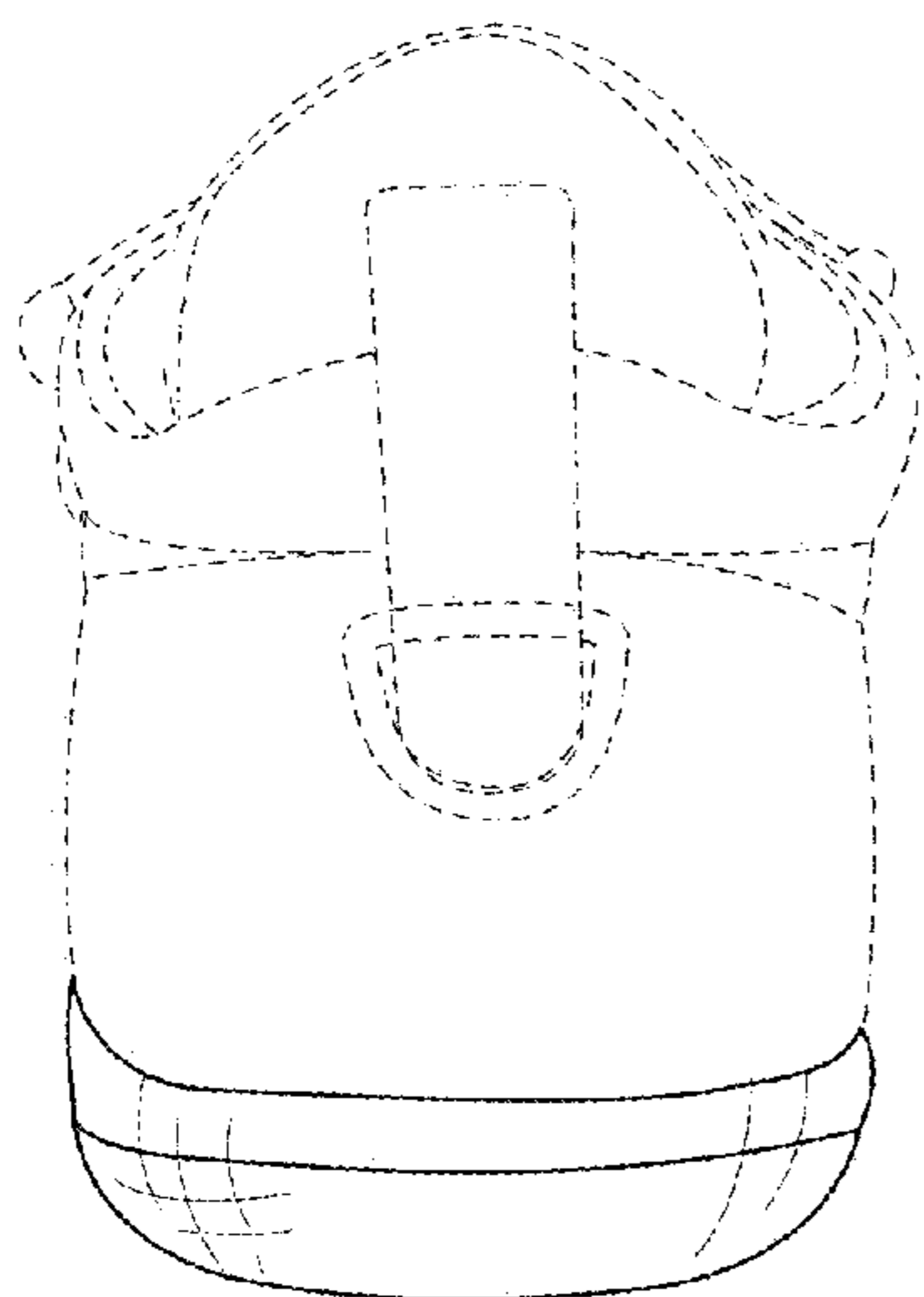

FIG. 7

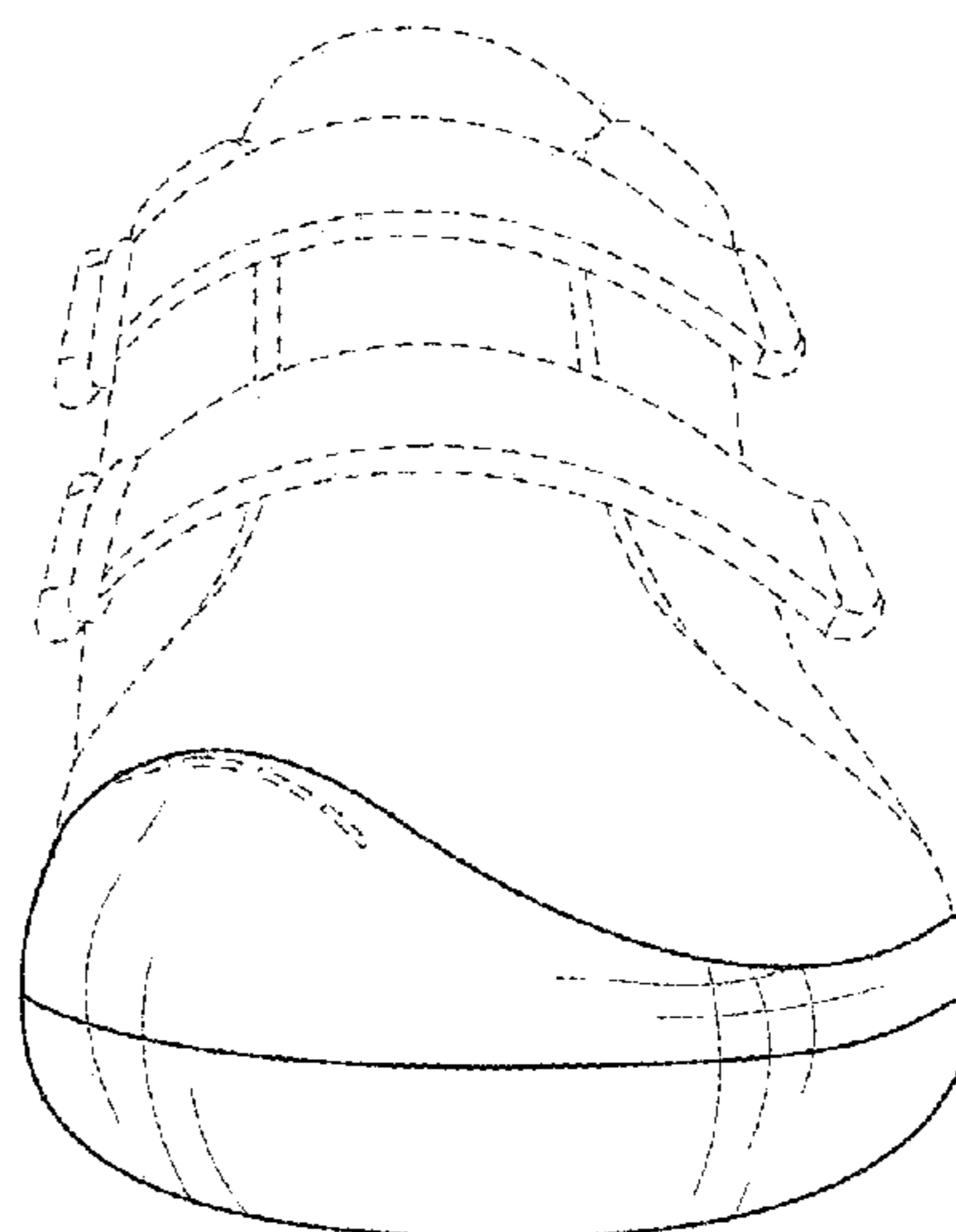

FIG. 8

