

US00D732273S

(12) **United States Design Patent**
Roberts et al.

(10) **Patent No.:** **US D732,273 S**
(45) **Date of Patent:** **** Jun. 23, 2015**

(54) **PANT**

(71) Applicant: **Gerbings LLC**, Stoneville, NC (US)

(72) Inventors: **Cupid Roberts**, Stoneville, NC (US);
Susan Kiefer, Greensboro, NC (US)

(73) Assignee: **Gerbings LLC**, Greensboro, NC (US)

(**) Term: **14 Years**

(21) Appl. No.: **29/458,591**

(22) Filed: **Jun. 20, 2013**

(51) **LOC (10) Cl.** **02-02**

(52) **U.S. Cl.**
USPC **D2/742**

(58) **Field of Classification Search**
USPC D2/741, 742, 743, 744, 745, 747, 748,
D2/749, 853, 857; 2/22, 23, 24, 62, 78.3,
2/79, 80, 81, 82, 83, 227, 229, 230, 234,
2/235, 236, 237, 238, 247, 912, 919
CPC A41D 1/00; A41D 27/24; A41D 15/005;
A41D 1/06; A41D 2400/70; A41D 27/08;
A41D 27/20
See application file for complete search history.

(56) **References Cited**

U.S. PATENT DOCUMENTS

4,601,066	A *	7/1986	Campbell	2/70
D295,574	S *	5/1988	Campbell	D2/742
D310,286	S *	9/1990	Kushitani	D2/743
D385,086	S *	10/1997	McKenna	D2/742
D586,085	S *	2/2009	Lounsbury, Jr.	D2/742
D612,580	S *	3/2010	Hall et al.	D2/742

D615,730	S *	5/2010	Chionna	D2/742
D641,959	S *	7/2011	Abrams et al.	D2/742
D655,070	S *	3/2012	Gosse	D2/742
D658,355	S *	5/2012	Guerrero	D2/742
D665,559	S *	8/2012	Ridge	D2/742
D674,992	S *	1/2013	Abbevik et al.	D2/742
D679,483	S *	4/2013	Fuerst	D2/742
D680,299	S *	4/2013	Scott	D2/742
D690,082	S *	9/2013	Grosbol	D2/742
D690,083	S *	9/2013	Grosbol	D2/742
8,719,966	B2 *	5/2014	Grozdev	2/247
2002/0138893	A1 *	10/2002	Culhane	2/79
2008/0209611	A1 *	9/2008	Tyrrell	2/79
2013/0219582	A1 *	8/2013	Harris, III	2/79

* cited by examiner

Primary Examiner — Mary Ann Calabrese

Assistant Examiner — Jennifer L Rempfer

(74) *Attorney, Agent, or Firm* — Womble Carlyle Sandridge & Rice, LLP

(57) **CLAIM**

The ornamental design for a pant, as shown and described.

DESCRIPTION

FIG. 1 is front perspective view of a pant design;
FIG. 2 is a rear perspective view of the pant from FIG. 1;
FIG. 3 is a left side elevational view of the pant from FIGS. 1-2; and,
FIG. 4 is a right side elevational view of the pant from FIGS. 1-3.

The broken lines are for the purposes of illustrating environment only. None of the broken lines form part of the claimed design.

1 Claim, 3 Drawing Sheets

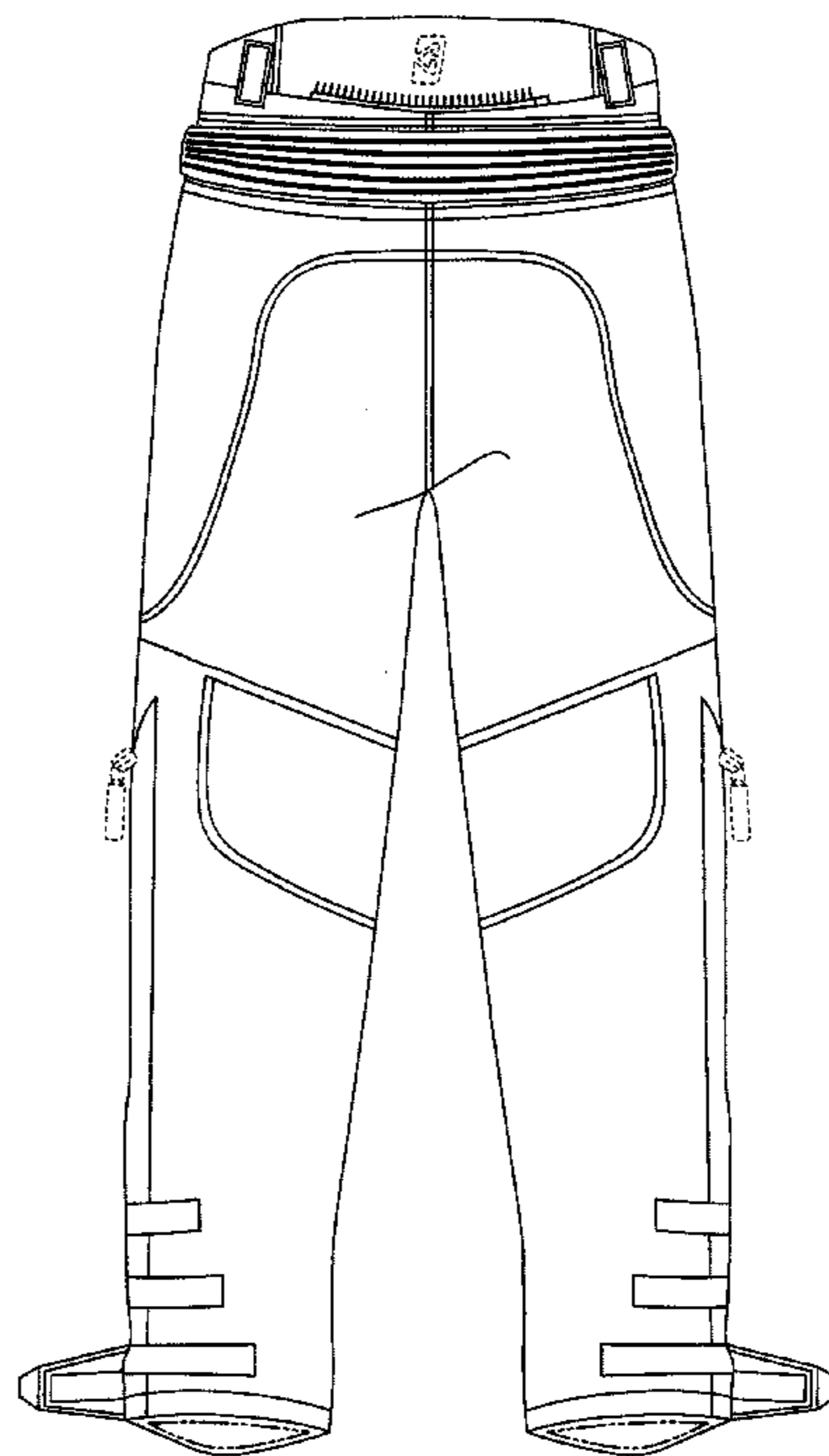
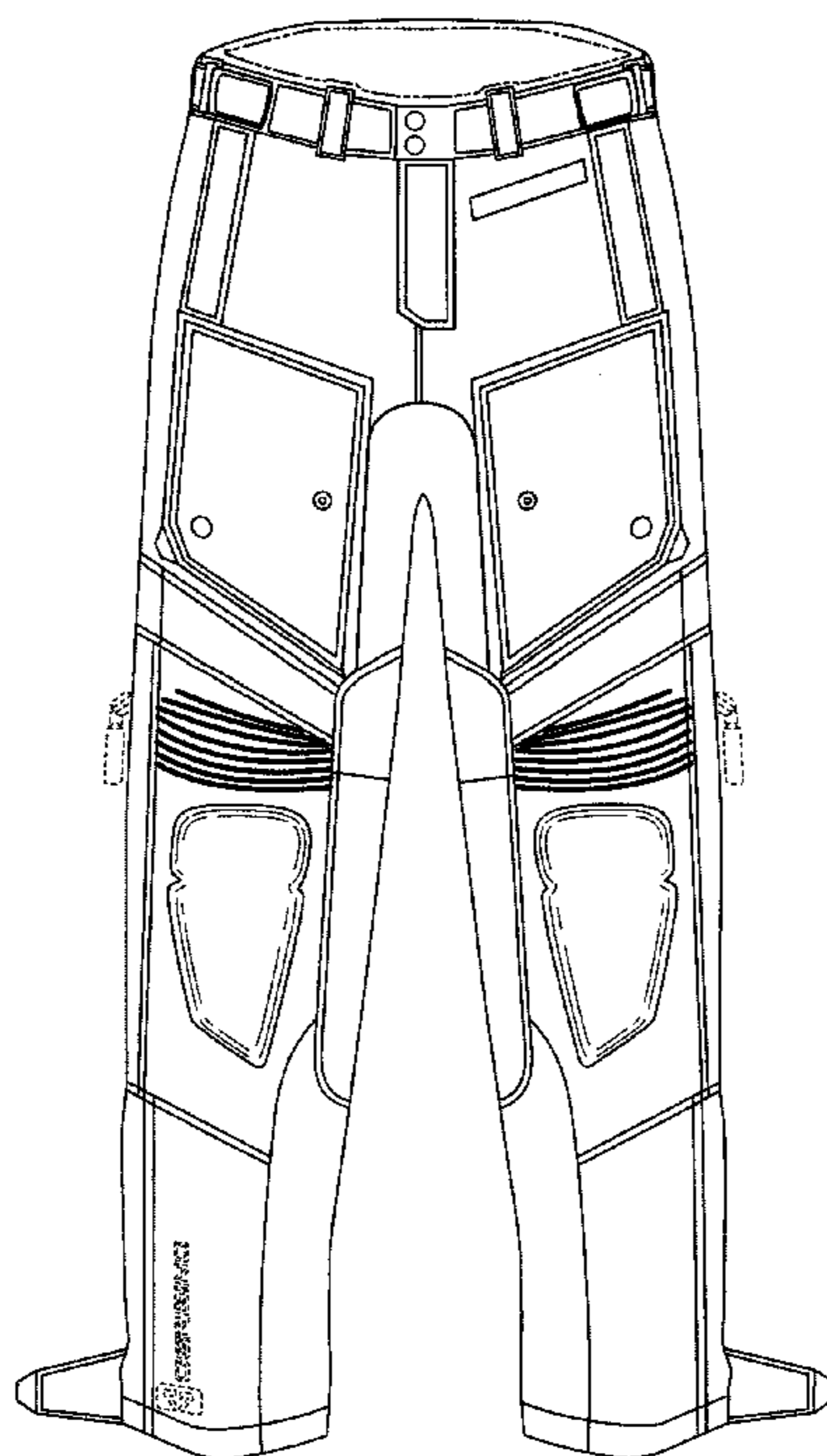

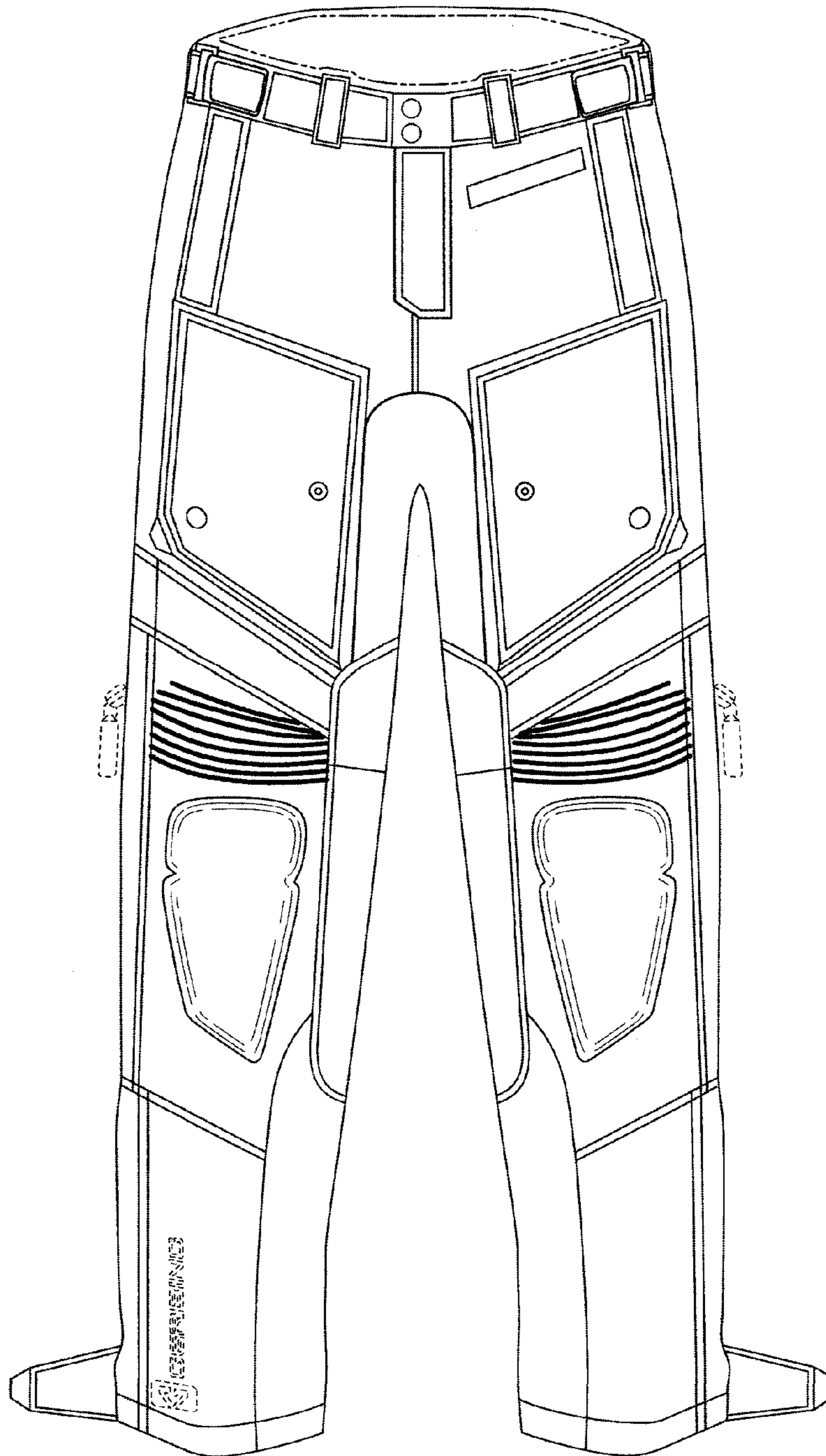

Figure 1

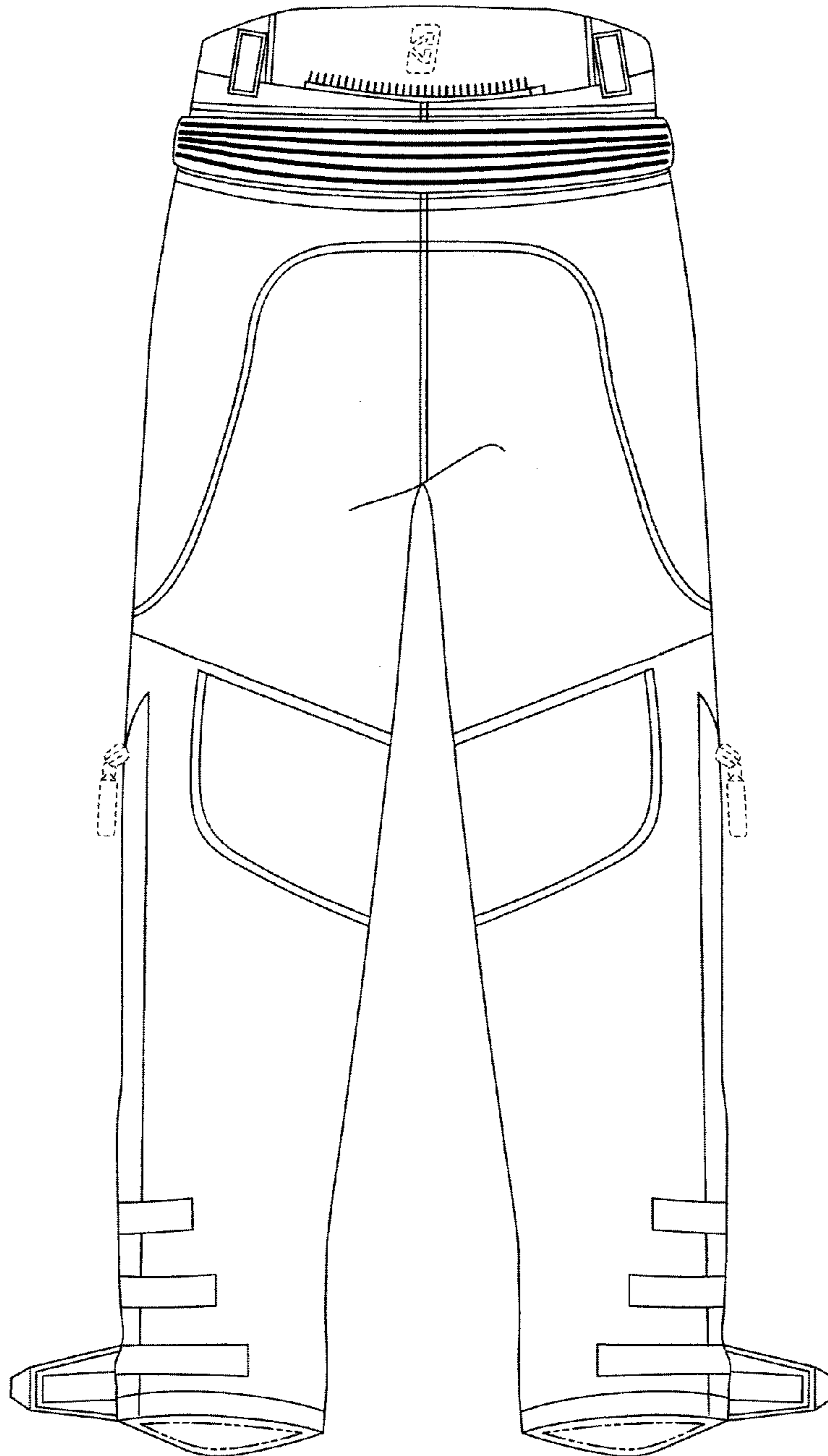

Figure 2

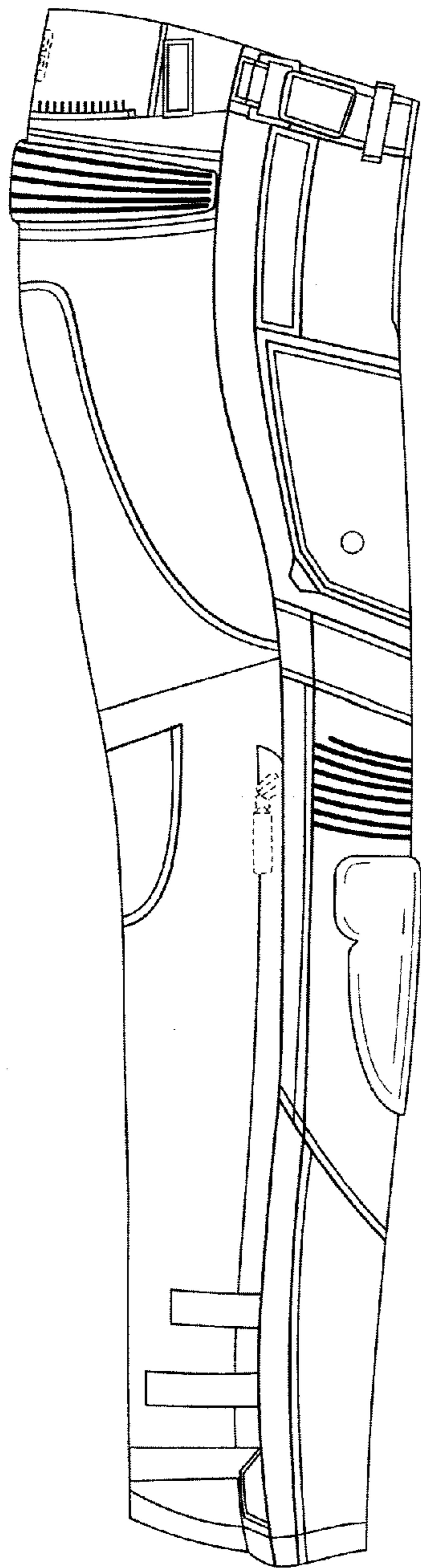

Figure 3

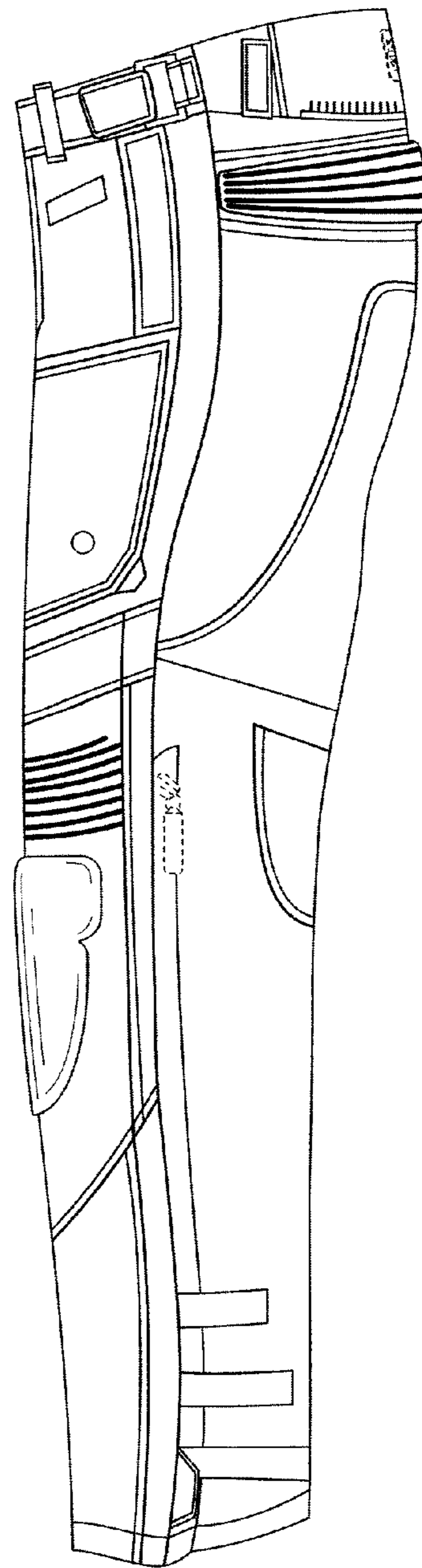

Figure 4