

US00D732271S

(12) **United States Design Patent**  
**Fischer**

(10) **Patent No.:** **US D732,271 S**  
(45) **Date of Patent:** **\*\* Jun. 23, 2015**

(54) **ATHLETIC GARMENT**

(71) Applicant: **Randi J. Fischer**, Golden Beach, FL  
(US)

(72) Inventor: **Randi J. Fischer**, Golden Beach, FL  
(US)

(\*\*) Term: **14 Years**

(21) Appl. No.: **29/489,954**

(22) Filed: **May 5, 2014**

(51) **LOC (10) Cl.** ..... **02-02**

(52) **U.S. Cl.**  
USPC ..... **D2/731; D2/840**

(58) **Field of Classification Search**  
USPC ..... D2/717, 731, 749–751, 840–842;  
2/105, 106, 113, 115, 116  
See application file for complete search history.

(56) **References Cited**

**U.S. PATENT DOCUMENTS**

499,861	A *	6/1893	Uebel	2/105
1,282,528	A *	10/1918	Biggs	2/90
2,035,377	A *	3/1936	Redmond	2/111
D109,570	S *	5/1938	Solomon	D2/847
2,462,706	A *	2/1949	Alberich	2/106
D294,882	S *	3/1988	Harrell	D2/717
5,920,904	A *	7/1999	Sapoznick	2/69
D421,674	S *	3/2000	King	D2/750
D564,182	S *	3/2008	Wiens	D2/840

7,415,734	B2 *	8/2008	Donnelly	2/106
D575,930	S *	9/2008	Vacchiano	D2/717
D621,588	S *	8/2010	Hamilton et al.	D2/829
D644,821	S *	9/2011	King	D2/840
2005/0112976	A1 *	5/2005	McMurray et al.	442/306
2014/0259279	A1 *	9/2014	Nordstrom	2/129

\* cited by examiner

*Primary Examiner* — Rashida Johnson

(74) *Attorney, Agent, or Firm* — Lott & Fischer, PL

(57) **CLAIM**

The ornamental design for an athletic garment, as shown and described.

**DESCRIPTION**

FIG. 1 is a front perspective view of my new design; FIG. 2 is a rear perspective view of the design of FIG. 1; FIG. 3 is a front elevational view of the design of FIG. 1; FIG. 4 is a rear elevational view of the design of FIG. 1; FIG. 5 is a right side elevational view of the design of FIG. 1; the left side elevational view being a mirror image thereof; and,

FIG. 6 is a front perspective view of the design FIG. 1 with a representation of a human body wearing the garment shown for reference only;

The broken lines in FIG. 6 depict a representation of a human form wearing the garment, are shown for reference only and form no part of the claimed design.

The uniformly spaced broken lines on the surface of athletic garment, in FIGS. 1-6, represent stitching.

**1 Claim, 6 Drawing Sheets**

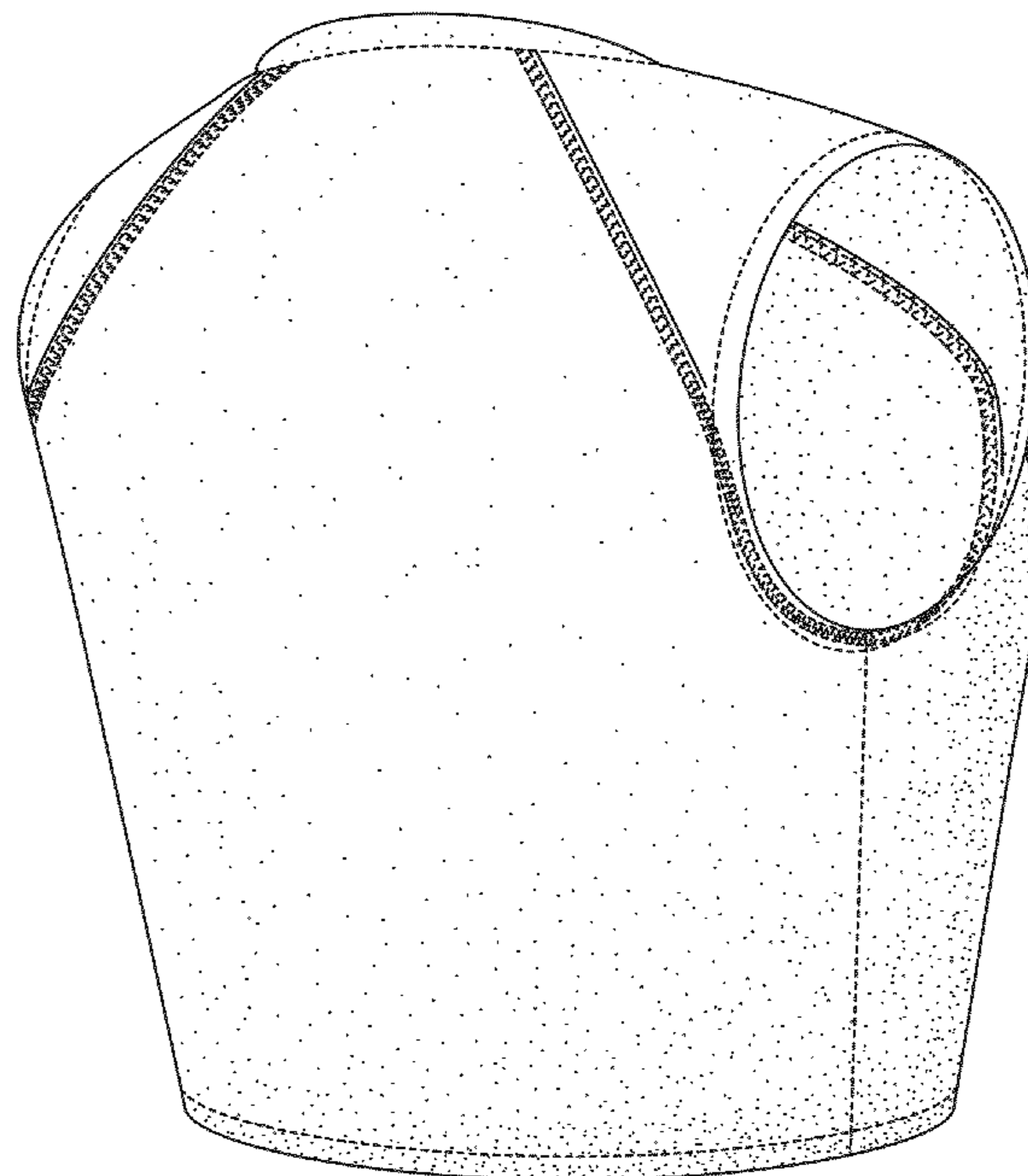
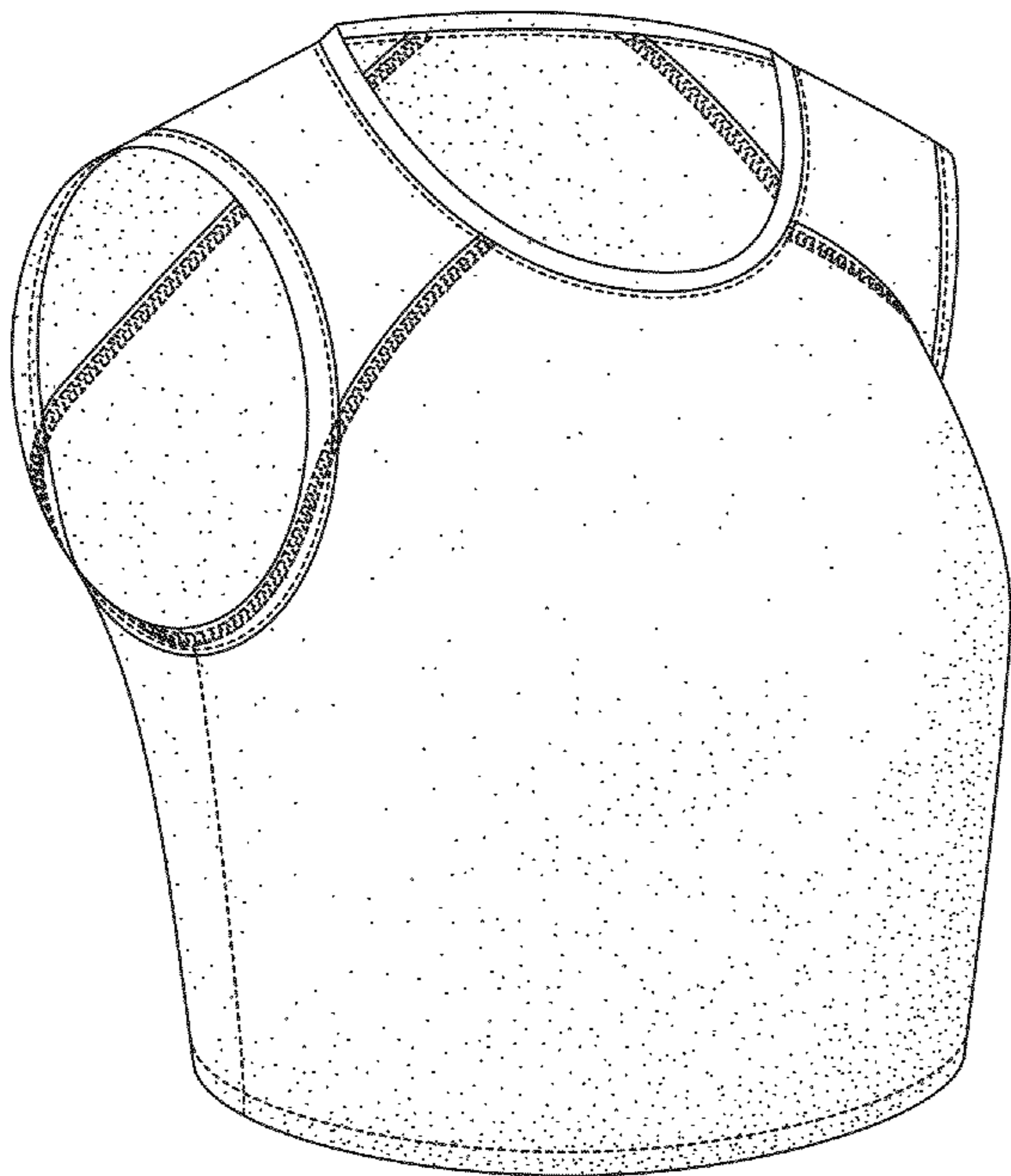

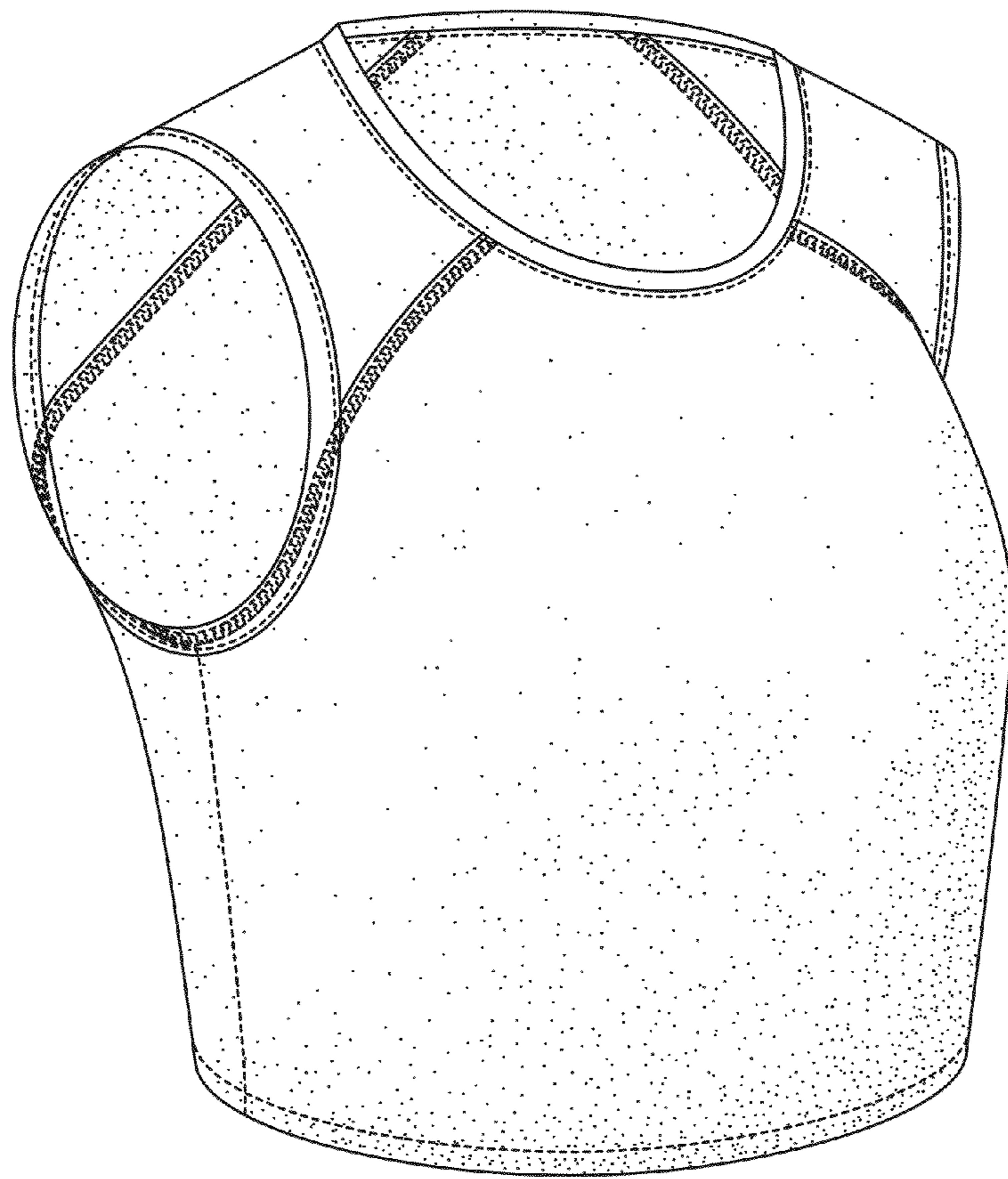

FIG. 1

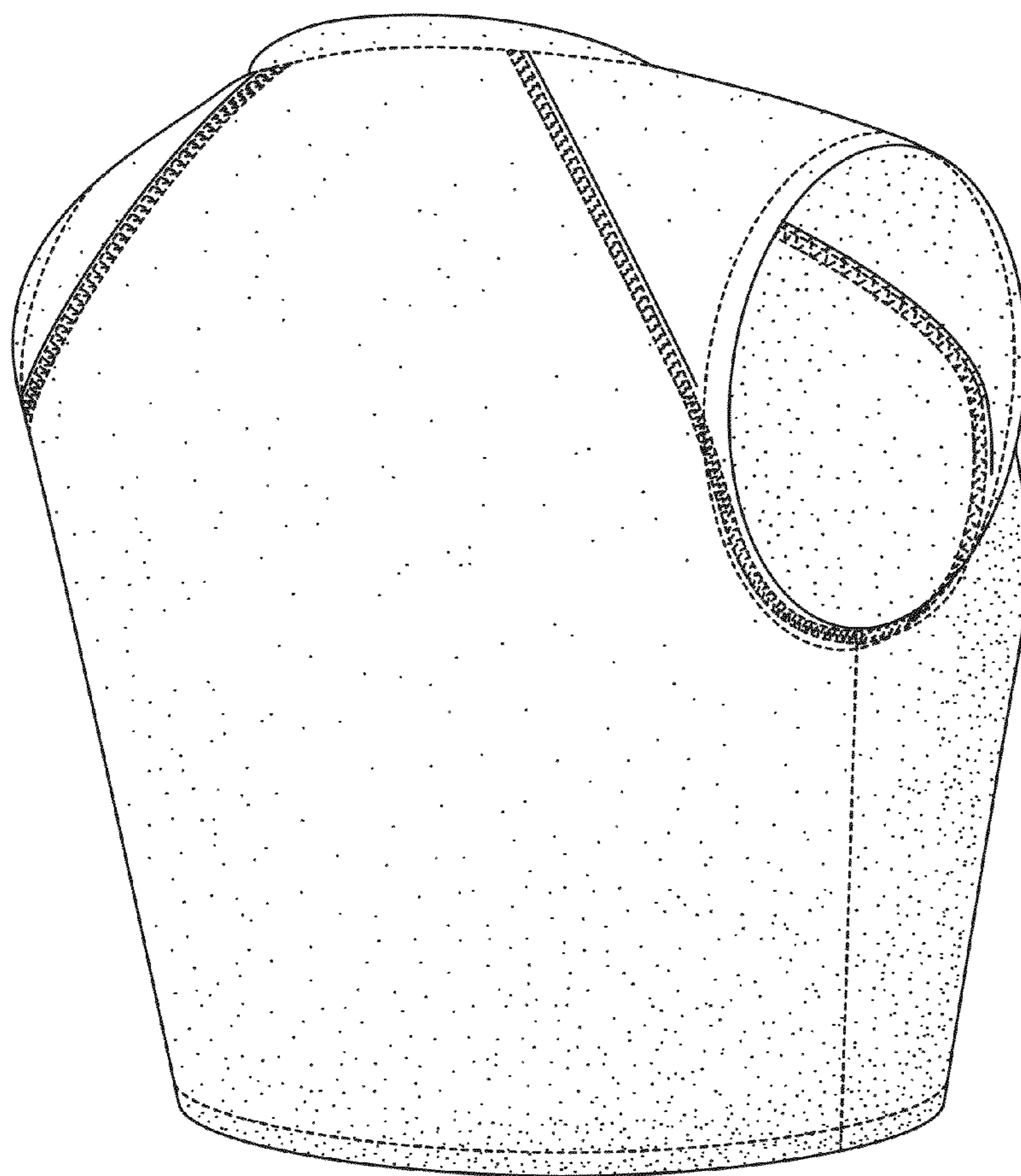

FIG. 2

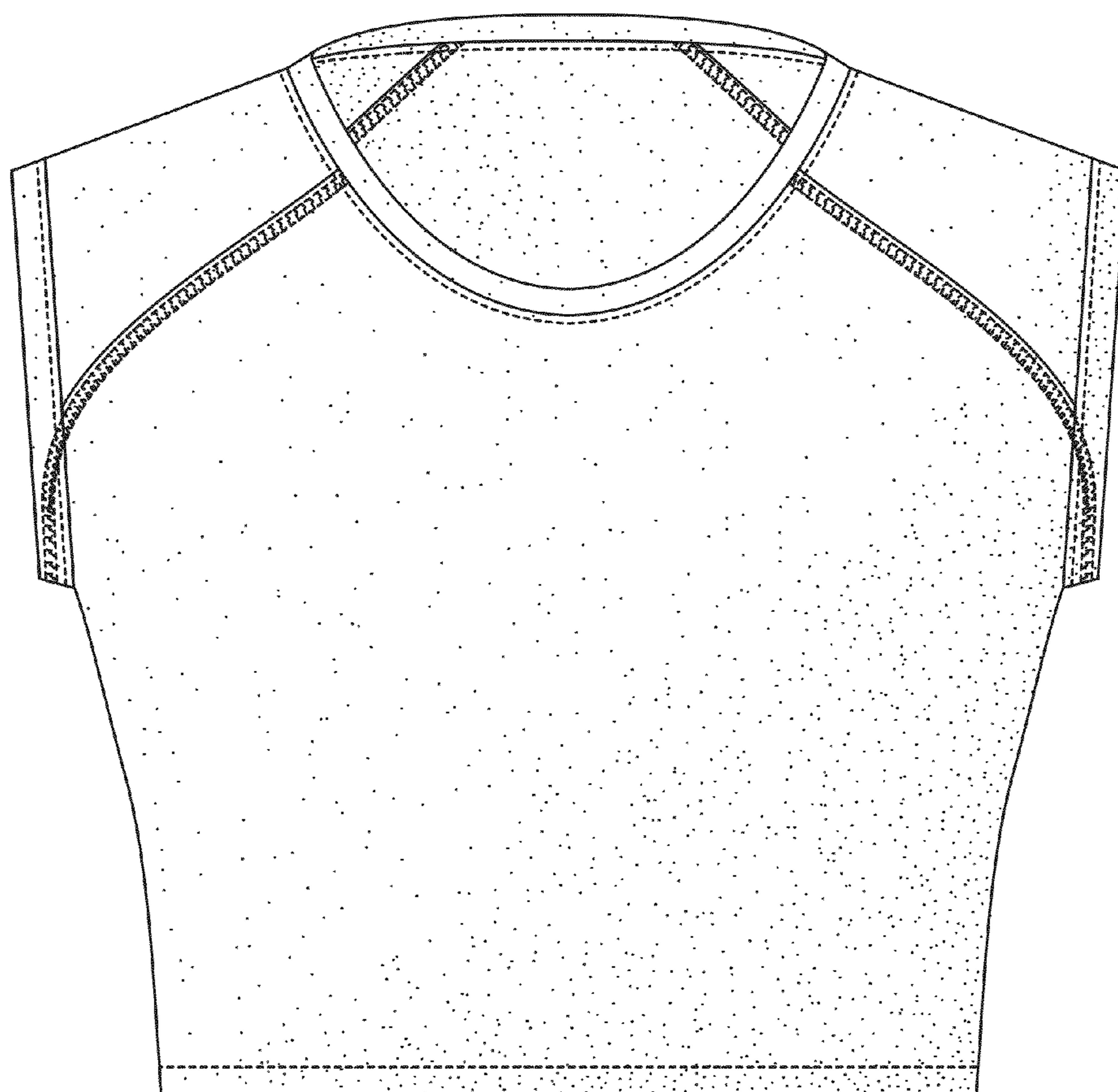

FIG. 3

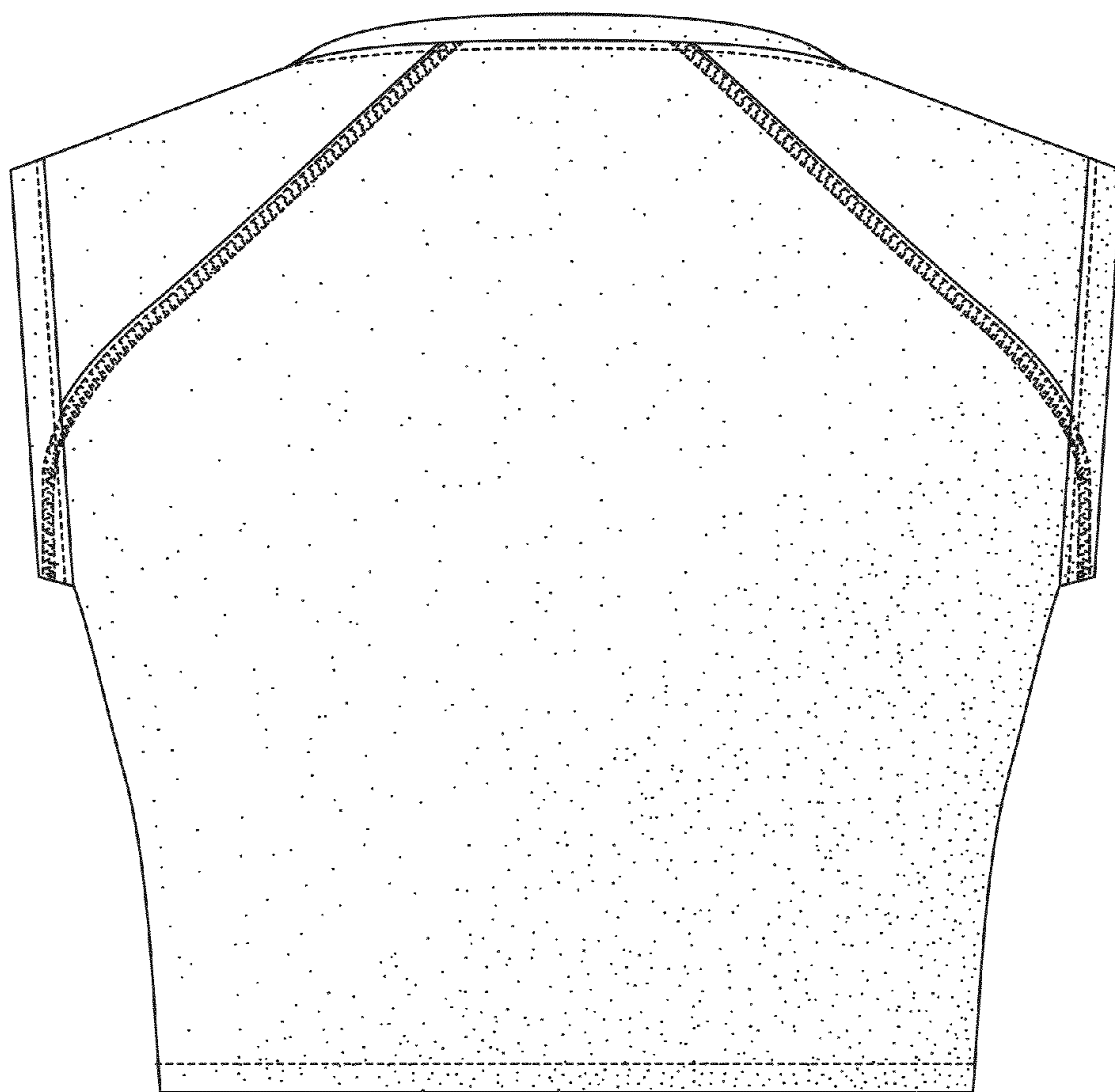

FIG. 4

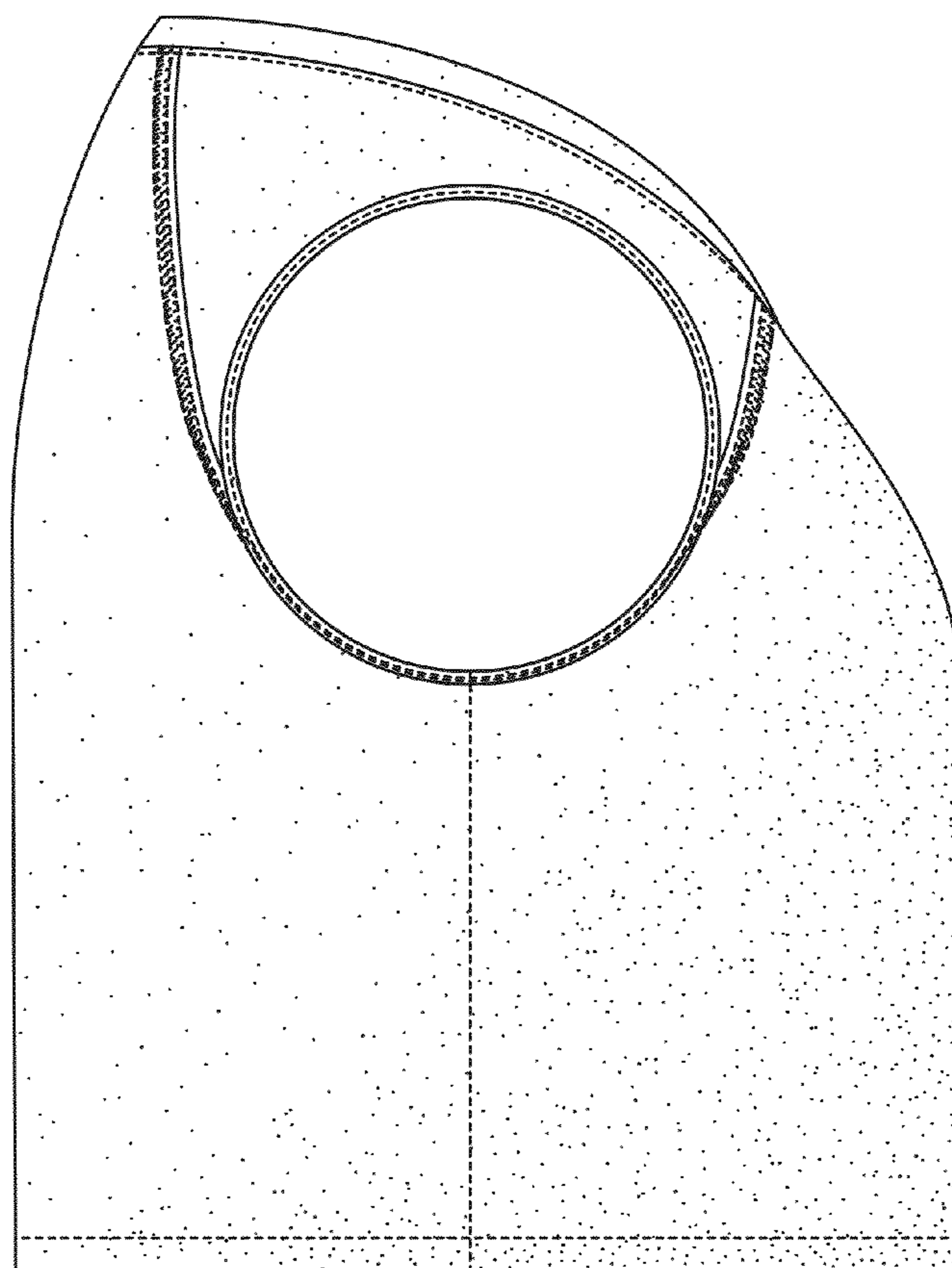

FIG. 5

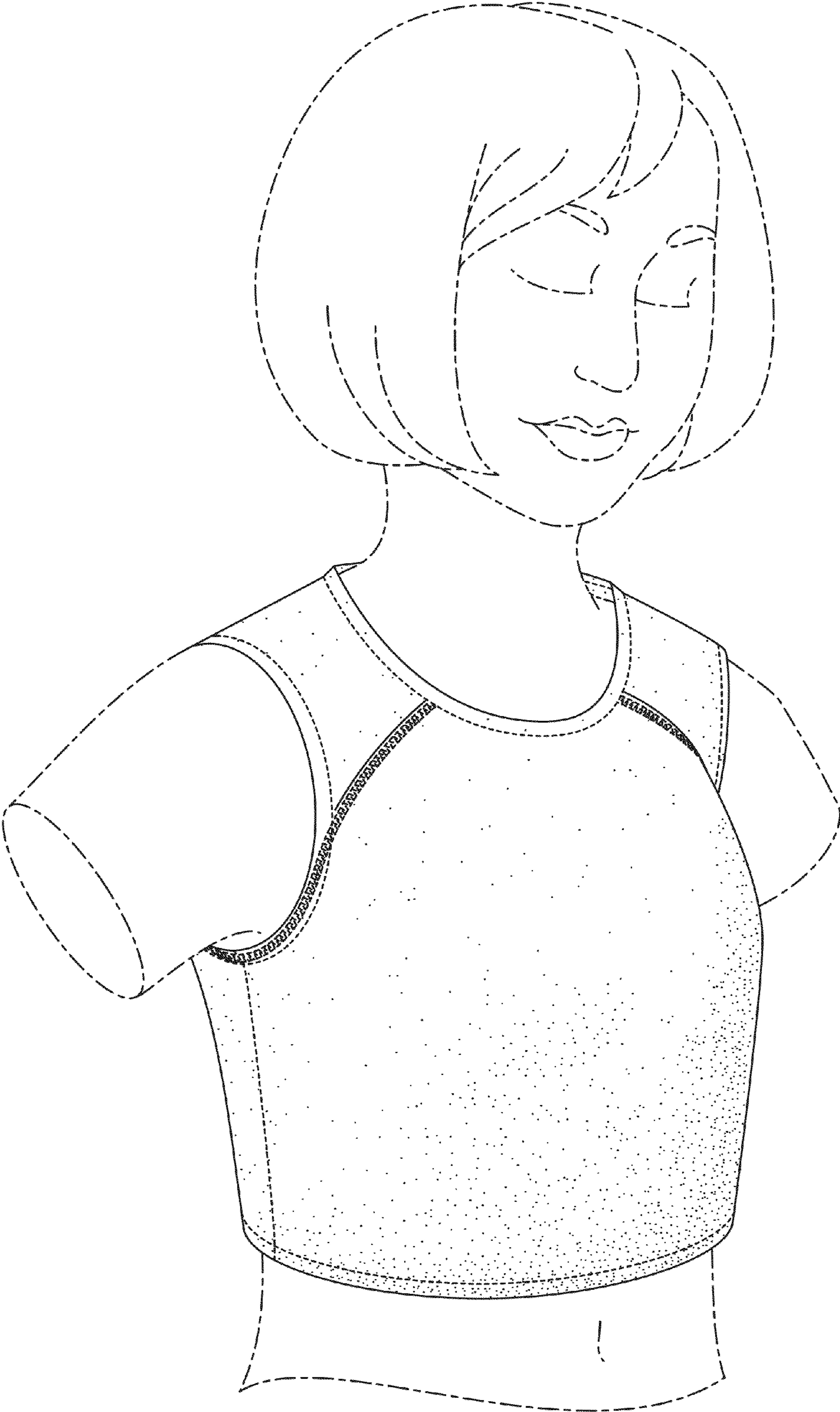

FIG. 6