



US00D732190S

(12) **United States Design Patent**
Gosling

(10) **Patent No.:** **US D732,190 S**

(45) **Date of Patent:** **** Jun. 16, 2015**

(54) **BUILDING STRUCTURE**

(71) Applicant: **DIRTT Environmental Solutions, Ltd.,**
Calgary (CA)

(72) Inventor: **Geoff Gosling, Calgary (CA)**

(73) Assignee: **DIRTT ENVIRONMENTAL SOLUTIONS, LTD. (CA)**

(**) Term: **14 Years**

(21) Appl. No.: **29/457,414**

(22) Filed: **Jun. 10, 2013**

(51) **LOC (10) Cl.** **25-02**

(52) **U.S. Cl.**
USPC **D25/58; D25/59; D25/61**

(58) **Field of Classification Search**
USPC D25/58, 59, 60, 61; 52/639, 634, 79.9,
52/79.3, 81.6, 146, 92.3, 79.4, 220.3, 81.5
See application file for complete search history.

(56) **References Cited**

U.S. PATENT DOCUMENTS

2,666,507 A * 1/1954 Ruark 52/643
3,156,018 A * 11/1964 Slayter 52/73

4,187,651 A * 2/1980 Tolsma 52/79.1
D275,129 S * 8/1984 Phillips D25/61
5,159,792 A * 11/1992 Pomento 52/90.1
D375,170 S * 10/1996 Rose et al. D25/59
D559,999 S * 1/2008 Wilczynski et al. D25/58
D570,496 S * 6/2008 Henderson D25/59

* cited by examiner

Primary Examiner — Doris Clark

(74) *Attorney, Agent, or Firm* — Workman Nydegger

(57) **CLAIM**

The ornamental design for a building structure, as shown and described.

DESCRIPTION

FIG. 1 is a perspective view of a building structure;
FIG. 2 is a top plan view thereof;
FIG. 3 is a front elevational view thereof
FIG. 4 is a back elevational view thereof;
FIG. 5 is a right elevational view thereof, a left elevational view being a mirror image thereof; and,
FIG. 6 is a bottom plan view thereof.
The broken lines showing environment in the drawings are included for illustrative purposes only and form no part of the claimed design.

1 Claim, 5 Drawing Sheets

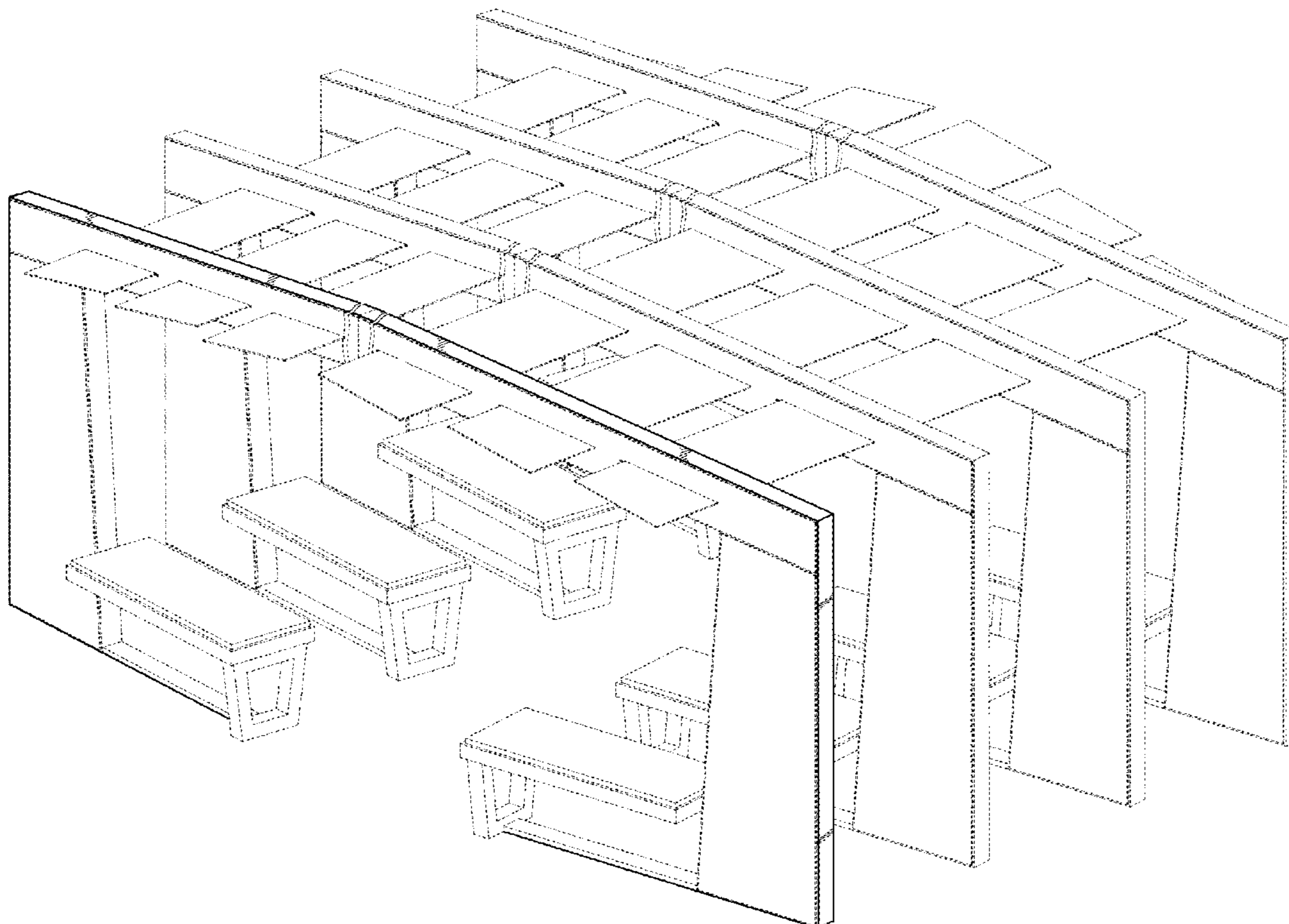

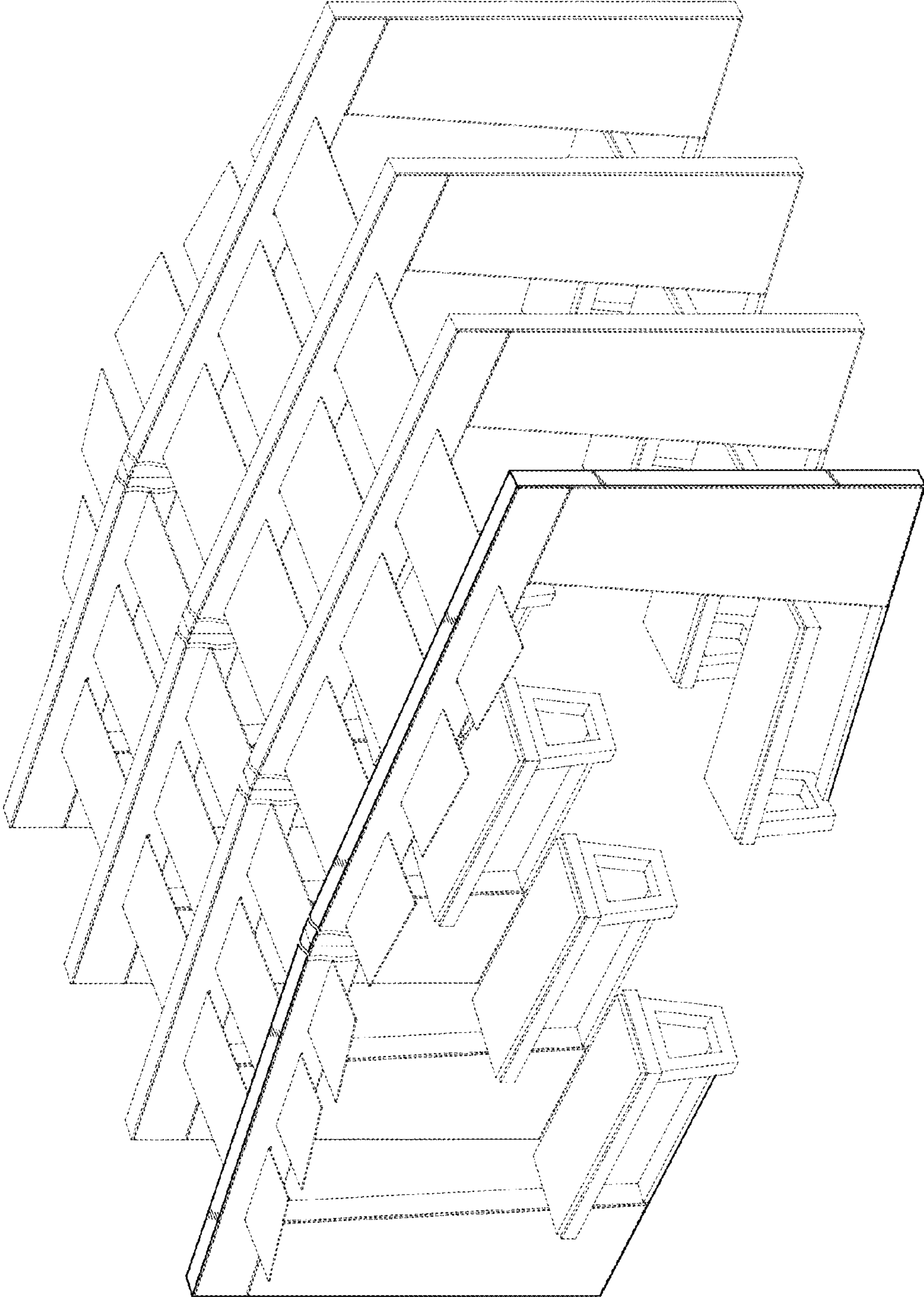

FIG. 1

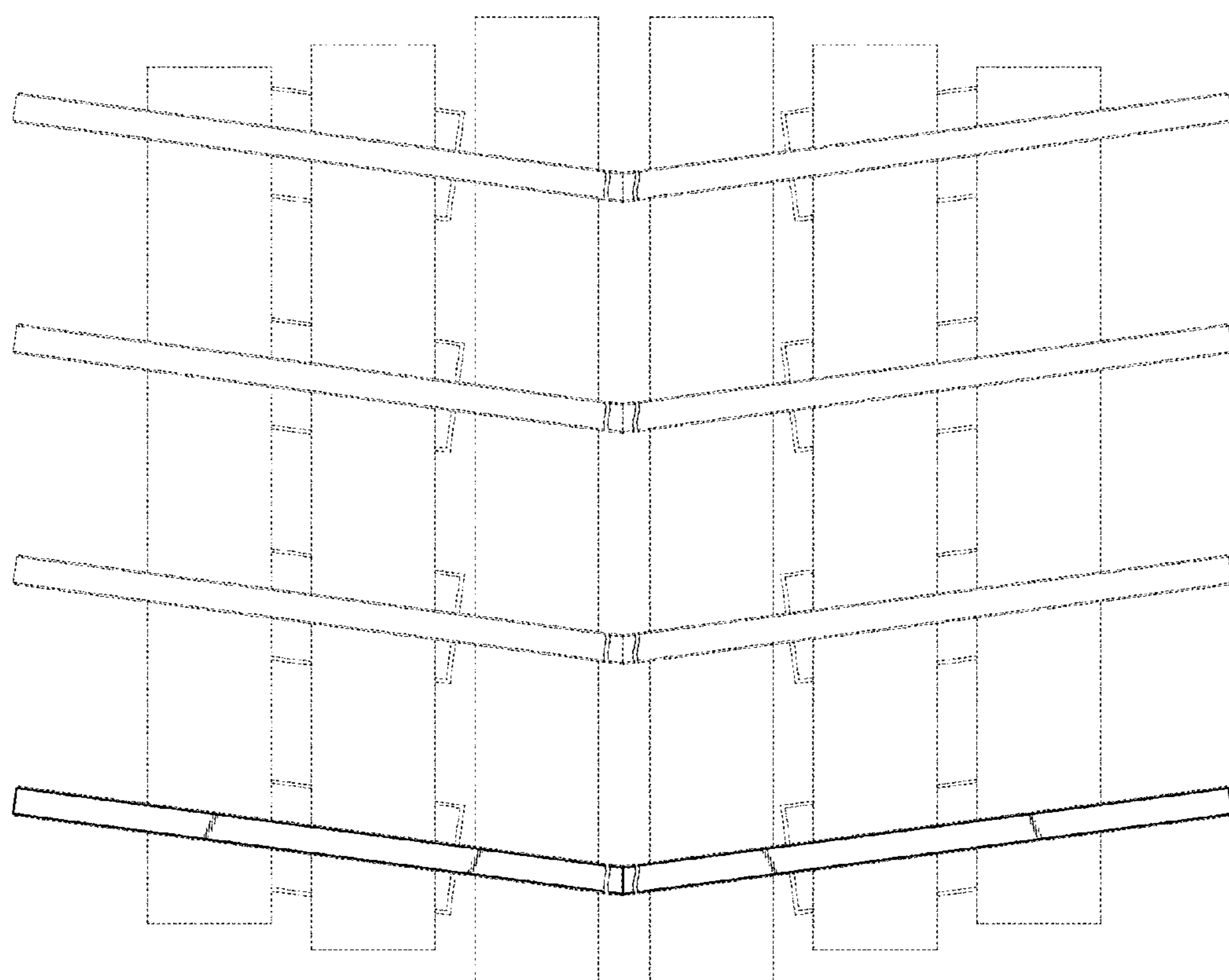

FIG. 2

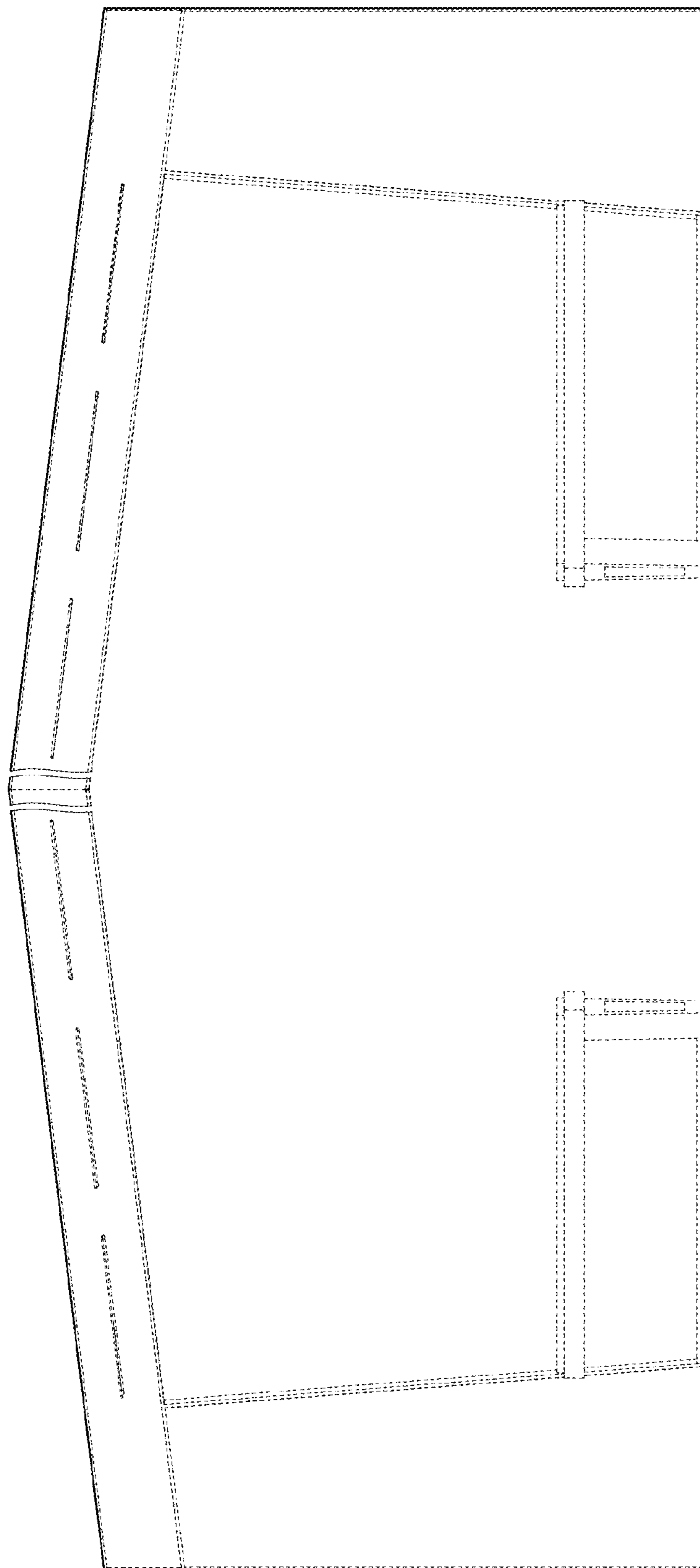

FIG. 3

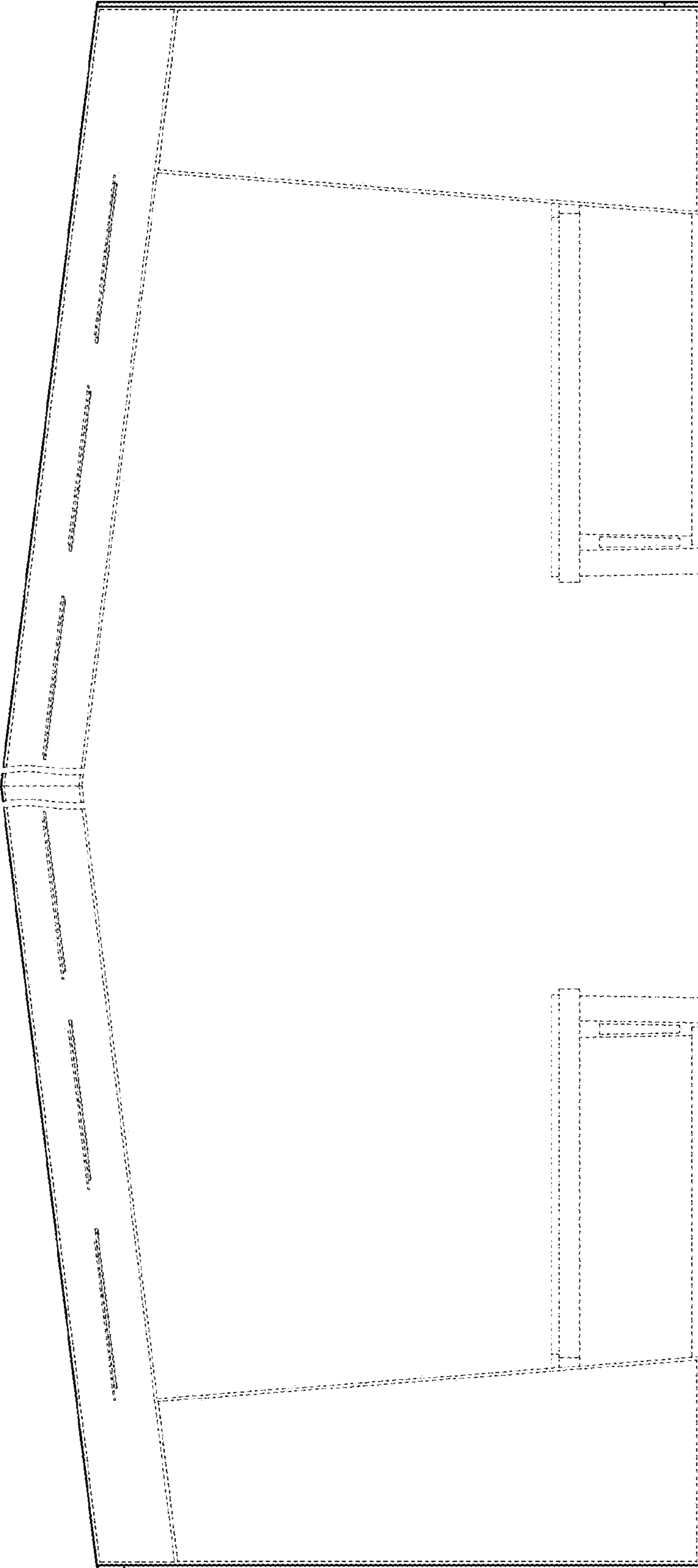

FIG. 4

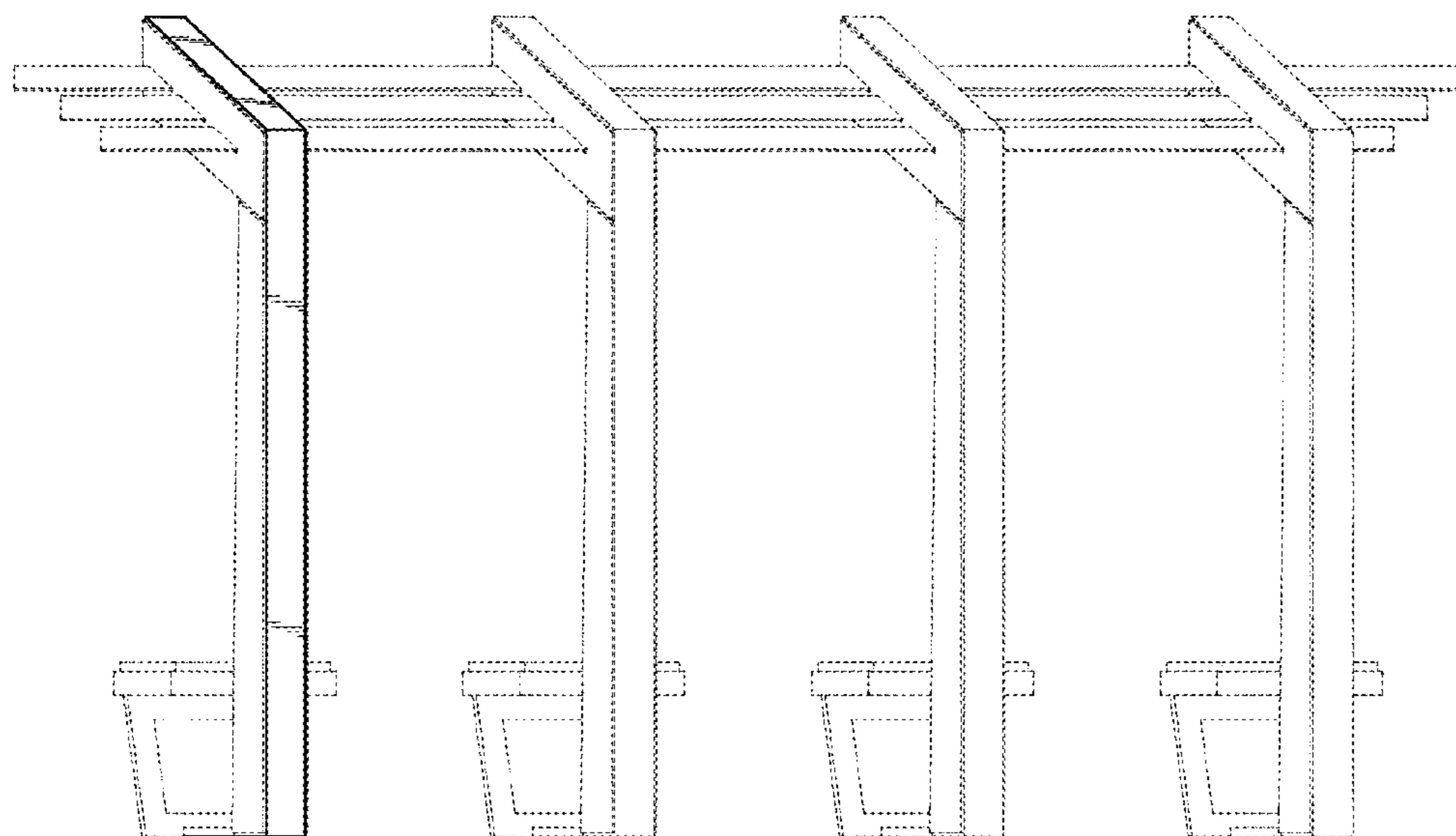

FIG. 5

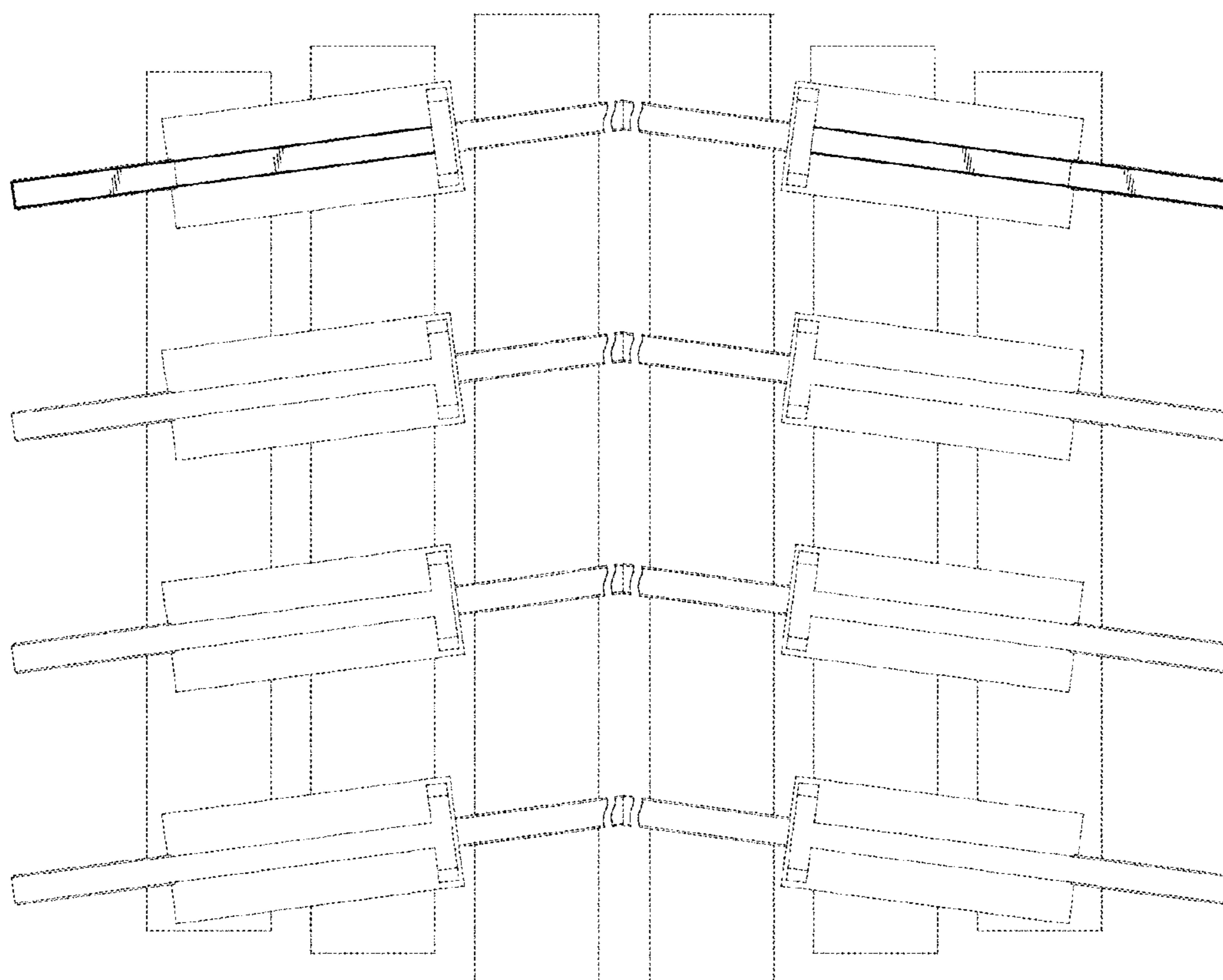

FIG. 6