



US00D732051S

(12) **United States Design Patent**
Jeong et al.

(10) **Patent No.:** **US D732,051 S**
(45) **Date of Patent:** **** Jun. 16, 2015**

(54) **DISPLAY SCREEN OR PORTION THEREOF WITH GRAPHICAL USER INTERFACE**

(71) Applicant: **Samsung Electronics Co., Ltd.**,
Suwon-si (KR)

(72) Inventors: **Steve Jeong**, Incheon-Si (KR); **Jiny Kwon**,
Sungnam-Si (KR)

(73) Assignee: **Samsung Electronics Co., Ltd.**,
Suwon-si (KR)

(**) Term: **14 Years**

(21) Appl. No.: **29/459,498**

(22) Filed: **Jul. 1, 2013**

(30) **Foreign Application Priority Data**

Jan. 4, 2013 (KR) 30-2013-0000637

(51) **LOC (10) Cl.** **14-04**

(52) **U.S. Cl.**
USPC **D14/485**

(58) **Field of Classification Search**
USPC D14/485-495; D18/26, 31, 32, 33;
D20/11, 12, 23, 24, 25, 29, 30, 31, 32,
D20/36, 37, 38; 715/702, 764, 838
CPC G06F 3/048; G06F 3/0481; G06F 3/0482;
G06F 3/04817; G06F 3/04812
See application file for complete search history.

(56) **References Cited**

U.S. PATENT DOCUMENTS

D658,667 S * 5/2012 Cho et al. D14/486
D667,419 S * 9/2012 Rai et al. D14/486

D672,362 S * 12/2012 Zurawski et al. D14/485
D689,893 S * 9/2013 Perry et al. D14/486
8,601,386 B2 * 12/2013 Altberg et al. 715/771
8,739,045 B2 * 5/2014 Pang 715/753
D713,856 S * 9/2014 Chand et al. D14/487
D715,815 S * 10/2014 Bortman et al. D14/486
8,892,999 B2 * 11/2014 Nims et al. 715/706
2010/0131878 A1 * 5/2010 Fujioka 715/765
2012/0066594 A1 * 3/2012 Gavade et al. 715/716

* cited by examiner

Primary Examiner — Philip S Hyder

Assistant Examiner — Darlington Ly

(74) *Attorney, Agent, or Firm* — NSIP Law

(57) **CLAIM**

The ornamental design for a display screen or portion thereof with graphical user interface, as shown and described.

DESCRIPTION

FIG. 1 is a front view of a display screen or portion thereof with graphical user interface, showing our new design; and, FIG. 2 is a front view thereof, in which a display device in broken lines is provided to illustrated an example environment.

The broken line perimeter in FIG. 1 represents both the boundaries of the display screen and the graphical user interface. In FIG. 1, this outer edge of the portion of the display screen is understood to be congruent with the outer edge of the graphical user interface.

The broken lines shown in the drawings illustrate portions of the display screen or a portion thereof with a graphical user interface and environmental structure that forms no part of the claimed design.

1 Claim, 2 Drawing Sheets

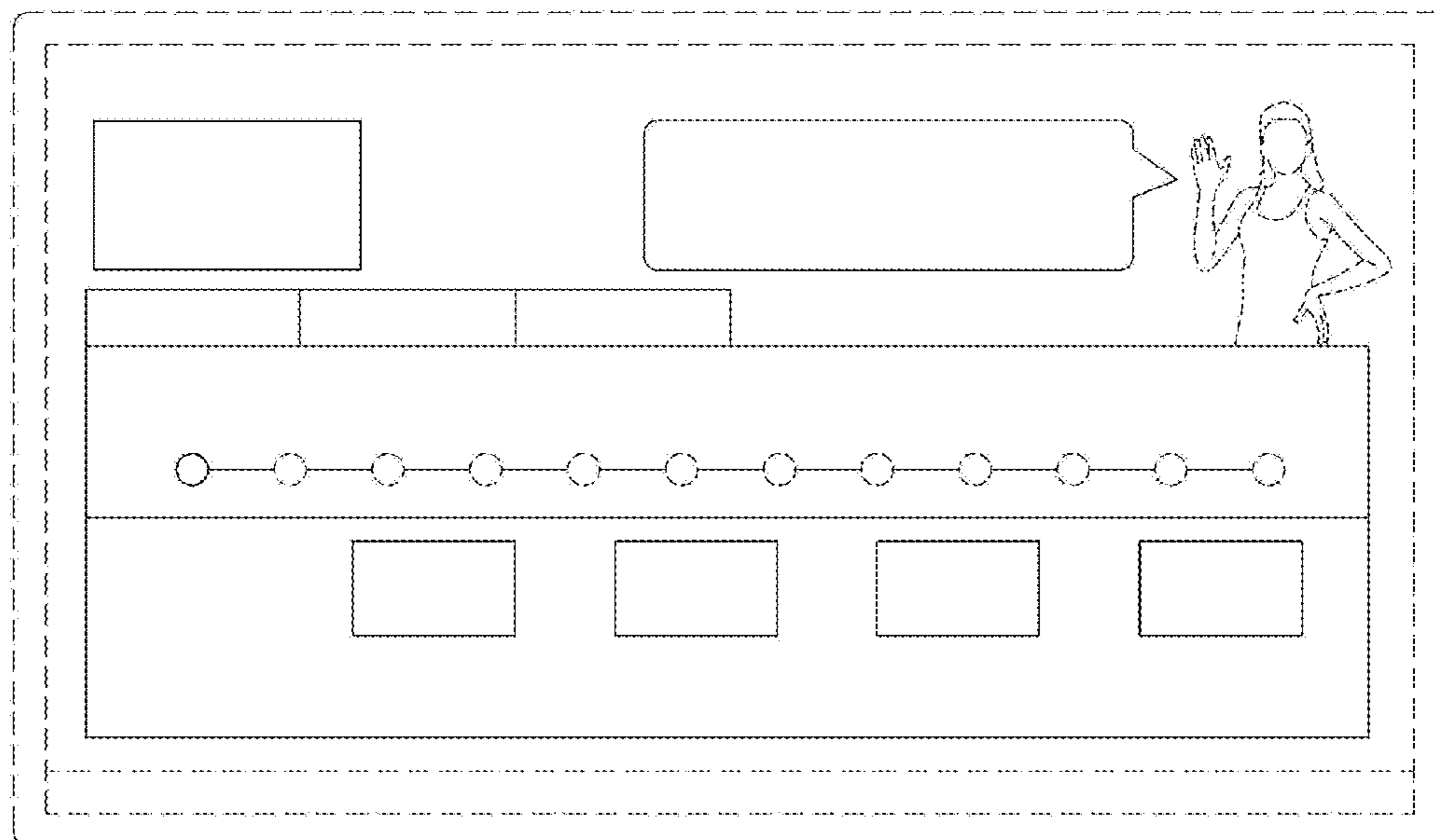

FIG. 1

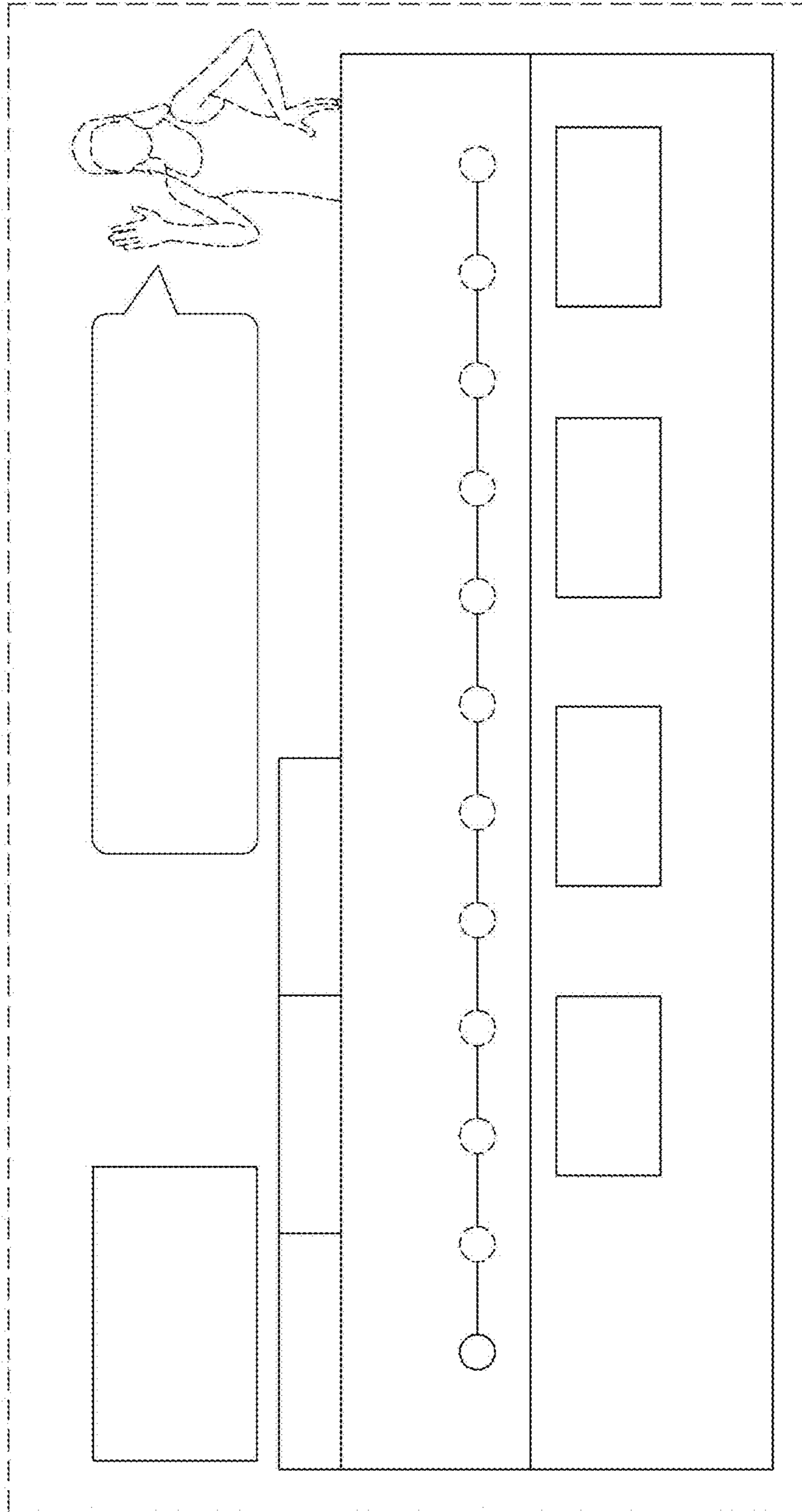

FIG. 2

