



US00D732036S

(12) **United States Design Patent**
Lee et al.

(10) **Patent No.:** **US D732,036 S**
(45) **Date of Patent:** **** Jun. 16, 2015**

(54) **DOCKING STATION**

(56) **References Cited**

(71) Applicant: **Samsung Electronics Co., Ltd.**,
Suwon-si (KR)
(72) Inventors: **Sang-Eun Lee**, Seoul (KR); **Ik-Sang Kim**, Seoul (KR)
(73) Assignee: **SUMSUNG ELECTRONICS CO., LTD.** (KR)

U.S. PATENT DOCUMENTS

6,188,572 B1 * 2/2001 Liao et al. 361/679.42
D504,893 S * 5/2005 Araki D14/434
7,038,908 B2 * 5/2006 Usui et al. 361/679.41
D554,582 S * 11/2007 Iseki D13/108
D561,186 S * 2/2008 Kawase et al. D14/434
8,185,681 B2 * 5/2012 Downing et al. 710/304
D700,614 S * 3/2014 Hamblet D14/447
D701,213 S * 3/2014 Pajic D14/447
2014/0153162 A1 * 6/2014 Kim et al. 361/679.01

(**) Term: **14 Years**

* cited by examiner

(21) Appl. No.: **29/454,905**

Primary Examiner — Ian Simmons

(22) Filed: **May 15, 2013**

Assistant Examiner — Harold Blackwell, II

(30) **Foreign Application Priority Data**

(74) *Attorney, Agent, or Firm* — Cantor Colburn LLP

Nov. 23, 2012 (KR) 30-2012-0056044

(51) **LOC (10) Cl.** **14-02**

(57) **CLAIM**

The ornamental design for a docking station, as shown and described.

(52) **U.S. Cl.**

DESCRIPTION

USPC **D14/434**

(58) **Field of Classification Search**

USPC D14/432-434, 439, 356, 447; D13/108,
D13/184, 147, 107, 109, 110, 118-119;
361/686, 681, 801, 724-727, 680, 683,
361/679, 391-395, 679.41; 710/303, 304,
710/2, 310, 313; 70/58, 57, 57.1, 32-34;
439/638, 341, 372, 142, 248, 347;
248/552, 553; 364/708.1

FIG. 1 is a perspective view of a docking station showing our new design;

FIG. 2 is a front view thereof;

FIG. 3 is a rear view thereof;

FIG. 4 is a left side view thereof;

FIG. 5 is a right side view thereof;

FIG. 6 is a top plan view thereof; and,

FIG. 7 is a bottom plan view thereof.

The broken lines in the drawings illustrate portions of a docking station which form no part of the claimed design.

CPC G06F 1/1613

See application file for complete search history.

1 Claim, 4 Drawing Sheets

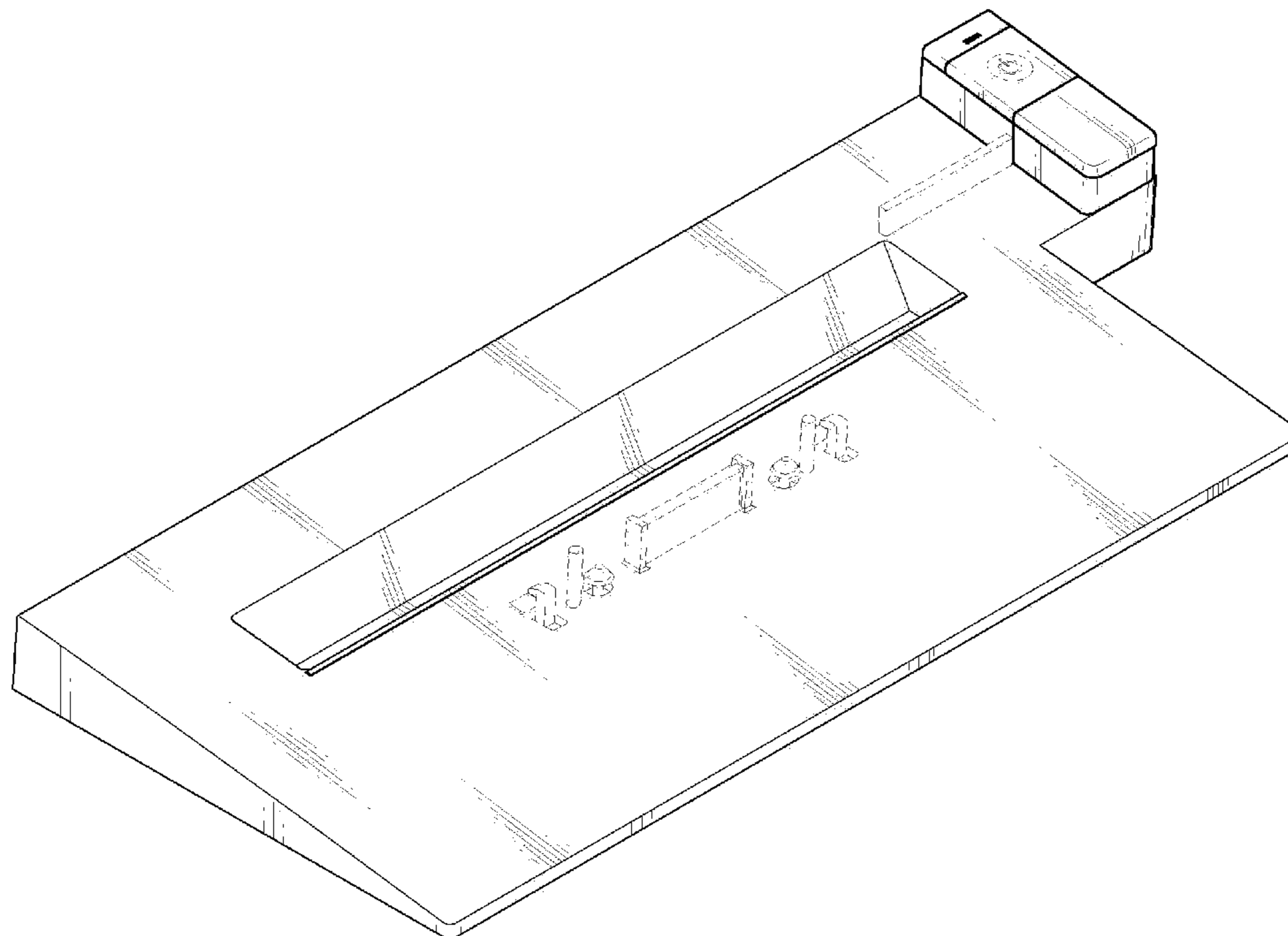

FIG. 1

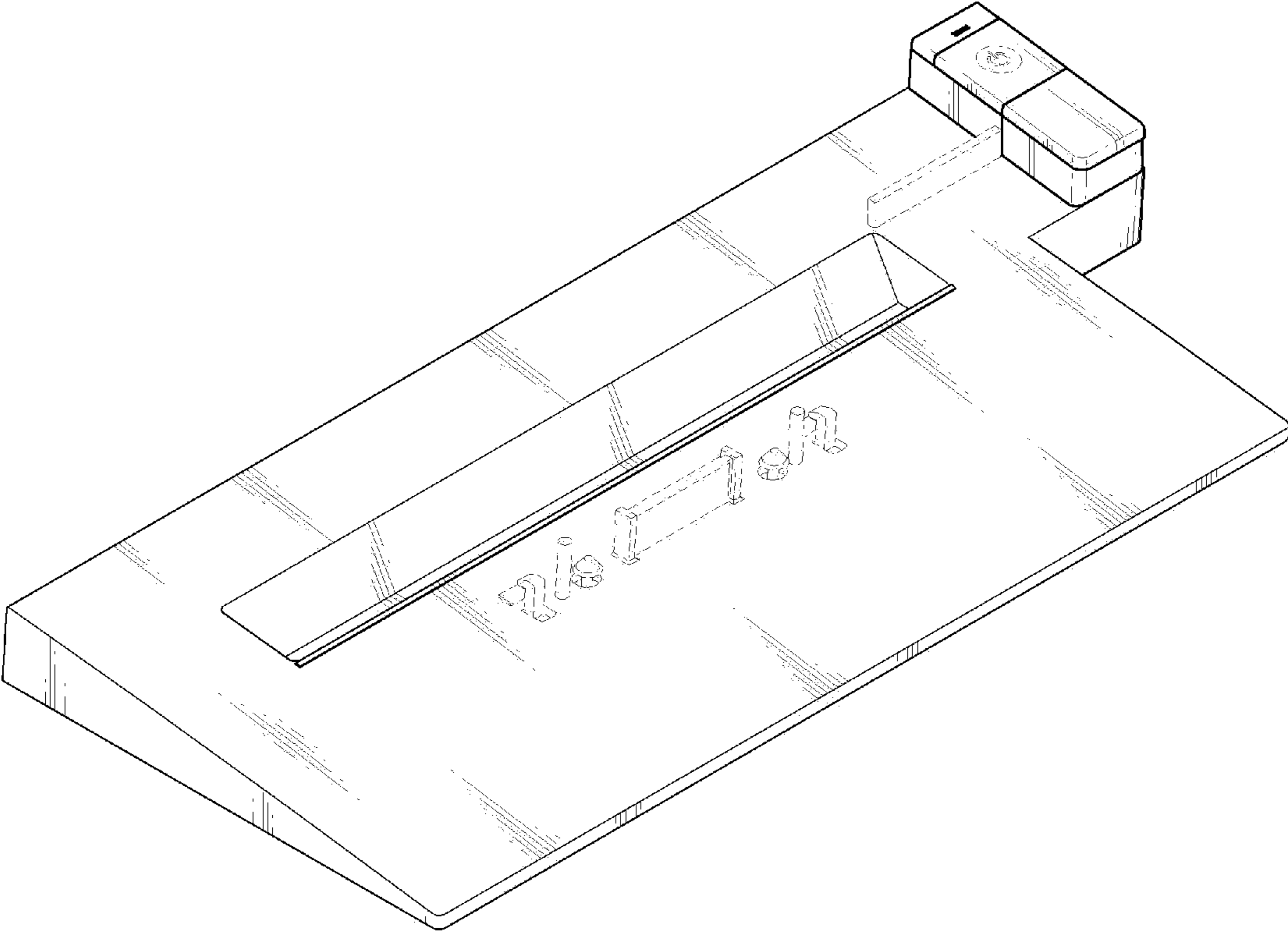

FIG. 2

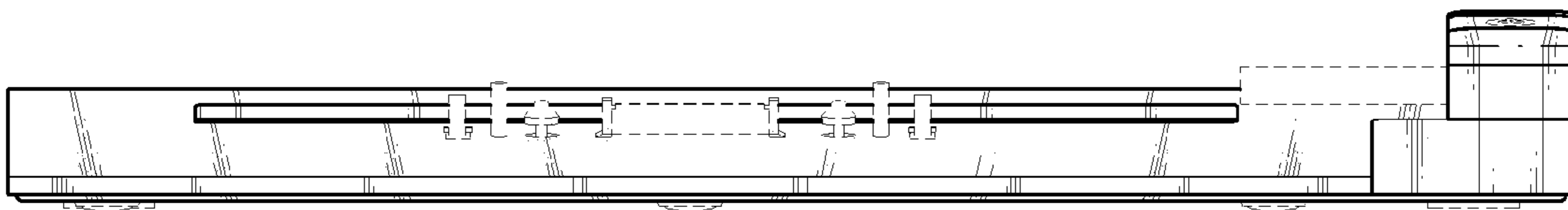

FIG. 3

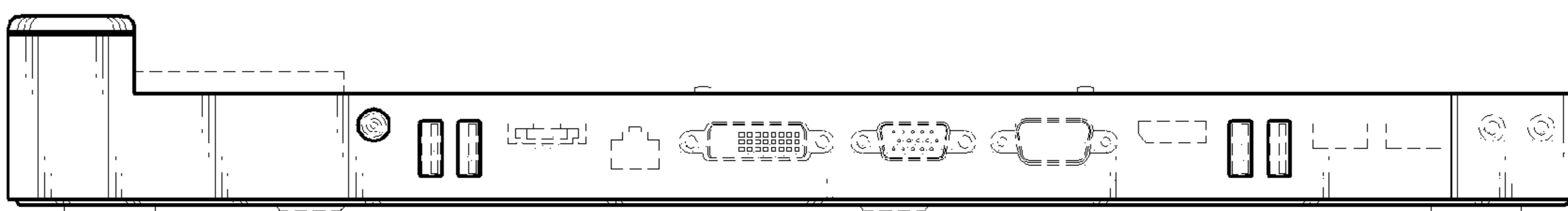

FIG. 4

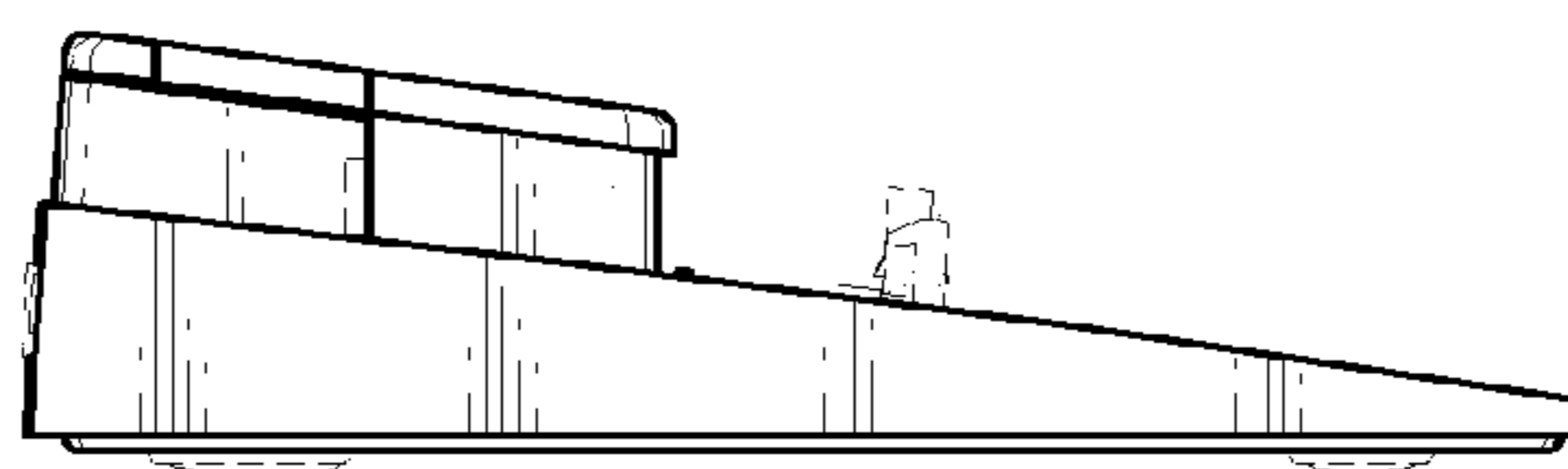

FIG. 5

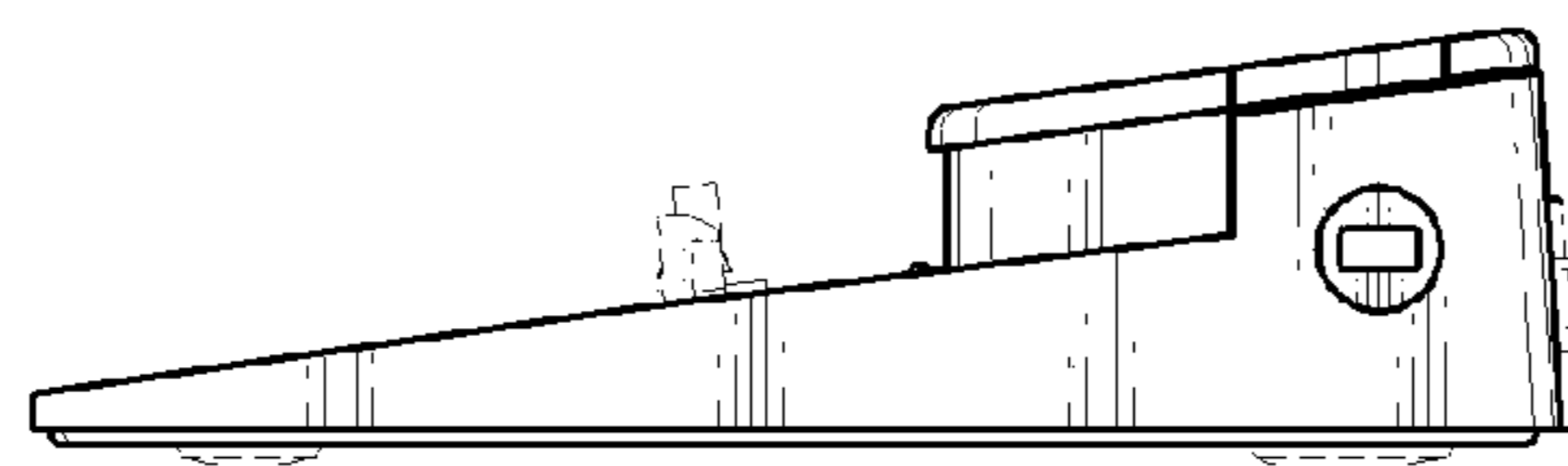

FIG. 6

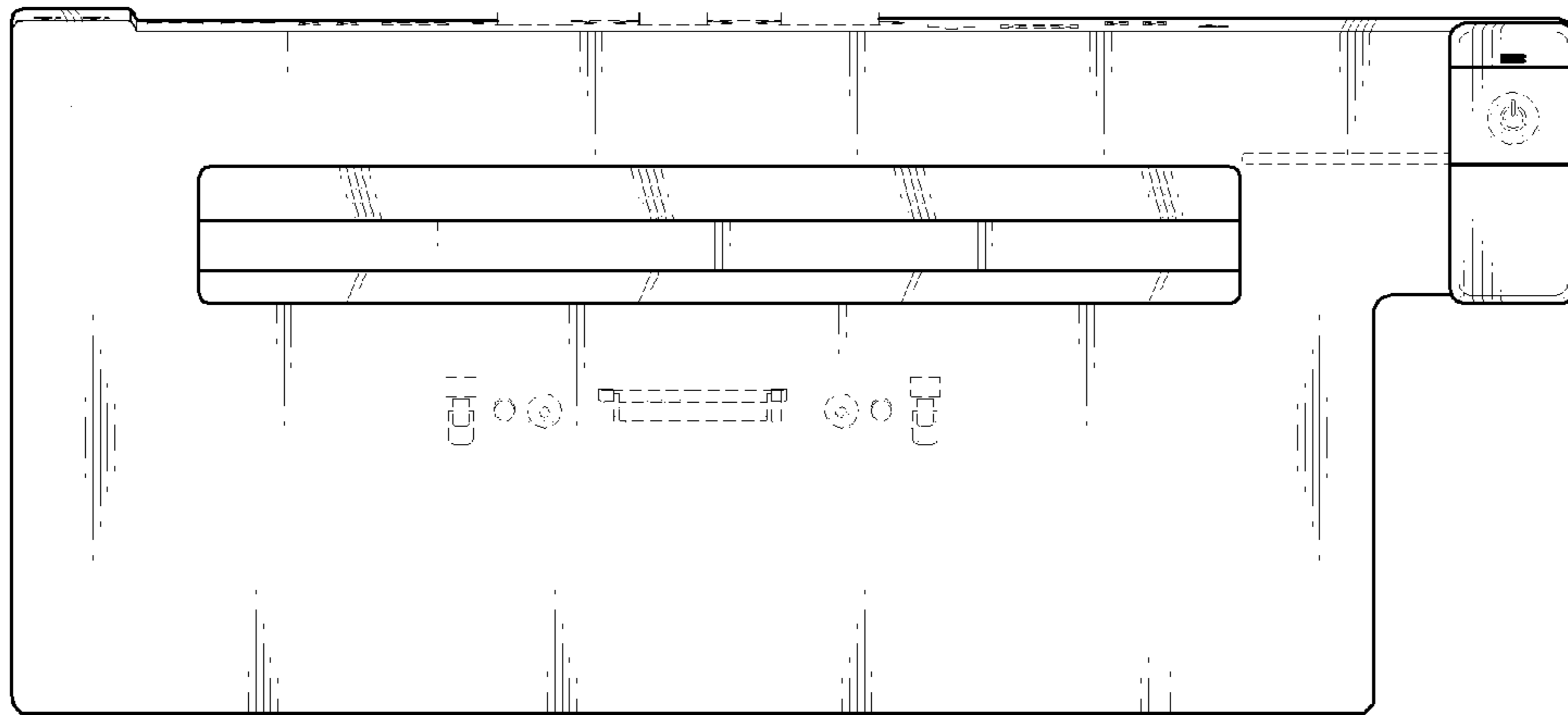

FIG. 7

