



US00D731982S

(12) **United States Design Patent**
Sorensen et al.

(10) **Patent No.:** **US D731,982 S**
(45) **Date of Patent:** **** Jun. 16, 2015**

(54) **CLAMP INSULATOR**
(71) Applicants: **Andrew Sorensen**, Dandenong South (AU); **Simon Wu**, Dandenong South (AU)
(72) Inventors: **Andrew Sorensen**, Dandenong South (AU); **Simon Wu**, Dandenong South (AU)

5,064,971 A * 11/1991 Bogdanow 174/169
D365,510 S * 12/1995 Kiely et al. D8/373
5,837,943 A * 11/1998 Kellett 174/169
7,588,224 B2 * 9/2009 Bernstorf et al. 248/229.22
7,605,331 B2 * 10/2009 Cho 174/169
D629,364 S * 12/2010 Smith et al. D13/149
7,946,547 B2 * 5/2011 Bernstorf et al. 248/229.22
D709,457 S * 7/2014 Polidori D13/149
2009/0056976 A1 * 3/2009 Kim 174/138 F
2013/0032379 A1 * 2/2013 Baker et al. 174/163 R
2013/0306355 A1 * 11/2013 Clement et al. 174/168

(73) Assignee: **PACIFIC POLYMERS PTY LTD**, Dandenong, Victoria (AU)

* cited by examiner

(**) Term: **14 Years**

Primary Examiner — Thomas Johannes

Assistant Examiner — Shawn T Gingrich

(21) Appl. No.: **29/490,449**

(74) *Attorney, Agent, or Firm* — Hanley, Flight and Zimmerman, LLC

(22) Filed: **May 9, 2014**

(57) **CLAIM**

(30) **Foreign Application Priority Data**

The ornamental design for a clamp insulator, as shown and described.

Nov. 14, 2013 (AU) 15843/2013

DESCRIPTION

(51) **LOC (10) Cl.** **13-03**

(52) **U.S. Cl.**
USPC **D13/149**; D13/129

(58) **Field of Classification Search**
USPC D13/129–132, 149, 184, 199; D8/349, D8/364, 373, 382; 174/168, 169
CPC H01B 17/16; H01B 3/00; H01B 17/00; H01B 17/06; H01B 17/22
See application file for complete search history.

FIG. 1 is a left, front, top perspective view of a clamp insulator showing our new design;
FIG. 2 is a left, back, bottom perspective view thereof;
FIG. 3 is a front view thereof;
FIG. 4 is a back view thereof
FIG. 5 is a left side view thereof;
FIG. 6 is a right side view thereof;
FIG. 7 is a top view thereof; and,
FIG. 8 is a bottom view thereof.

(56) **References Cited**

U.S. PATENT DOCUMENTS

3,026,368 A * 3/1962 Lindsey 174/169
D214,273 S * 5/1969 Bricker D13/149

The broken line portion of the figure drawings is included to show unclaimed subject matter only and forms no part of the claimed design.

1 Claim, 7 Drawing Sheets

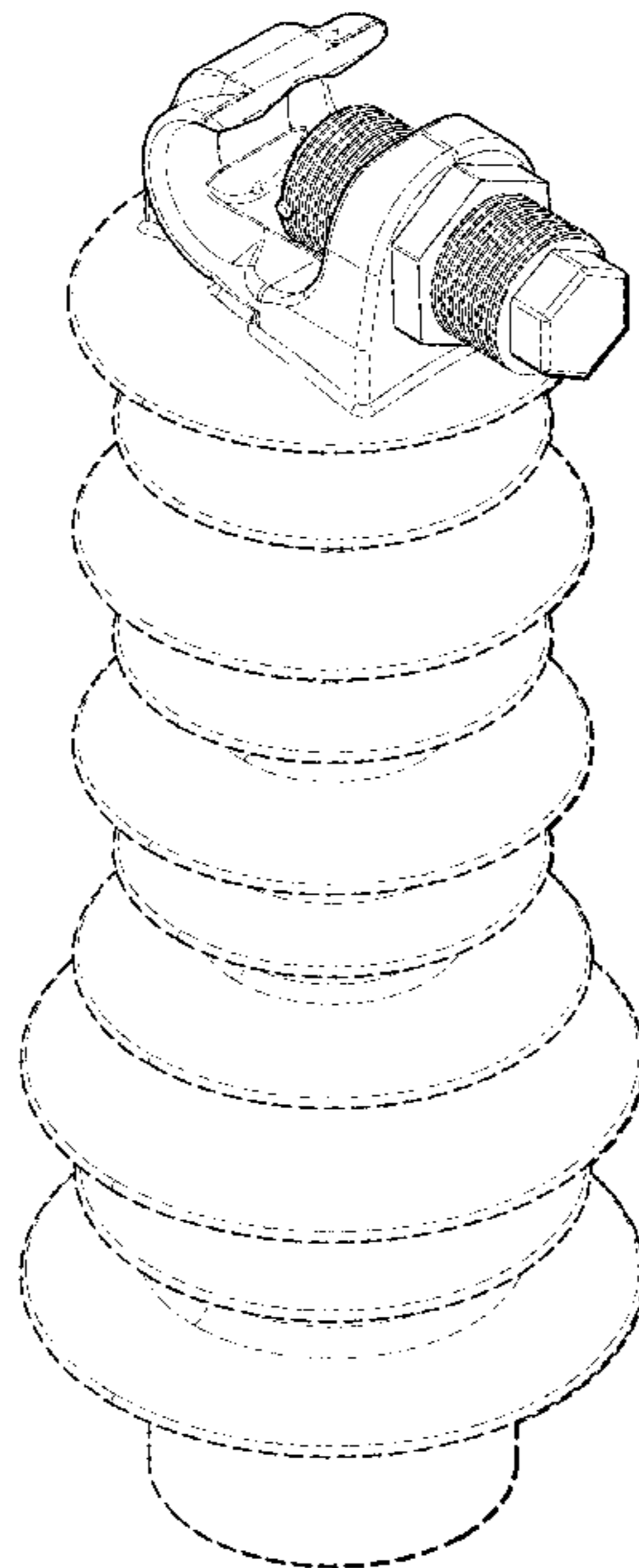

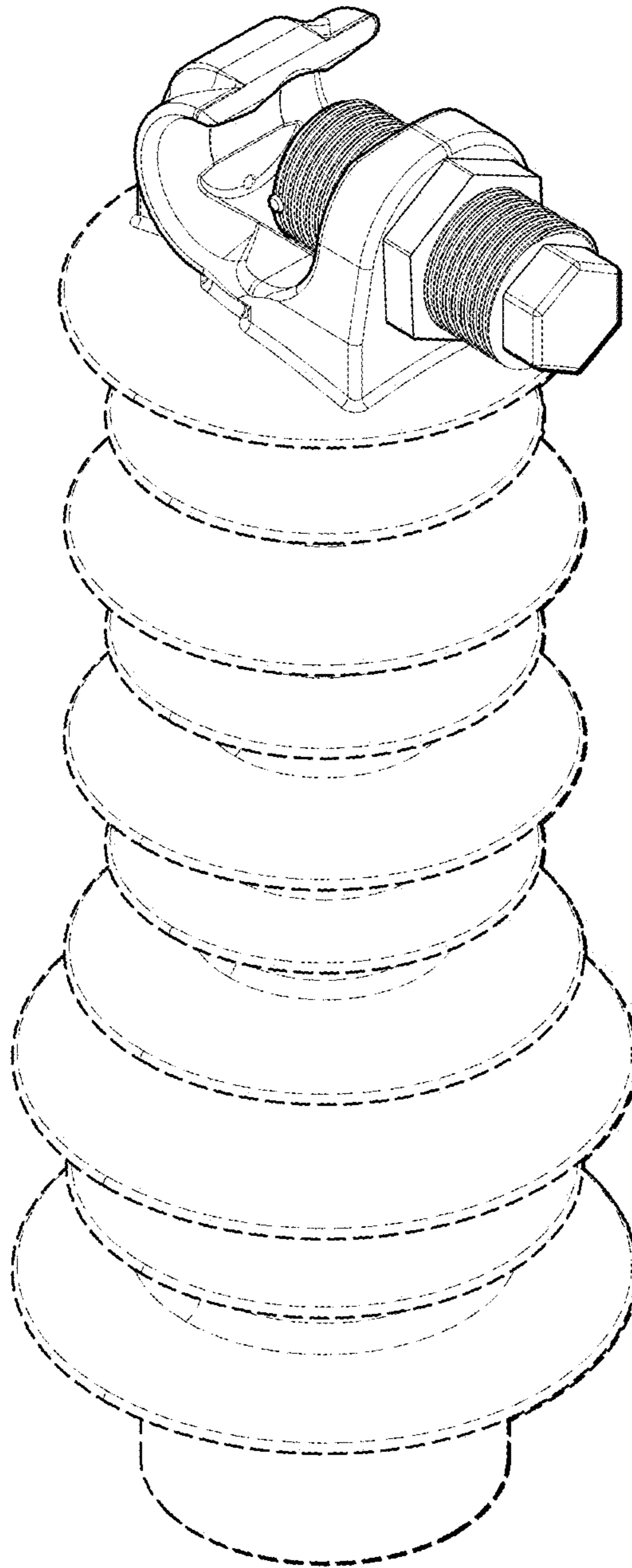

FIG. 1

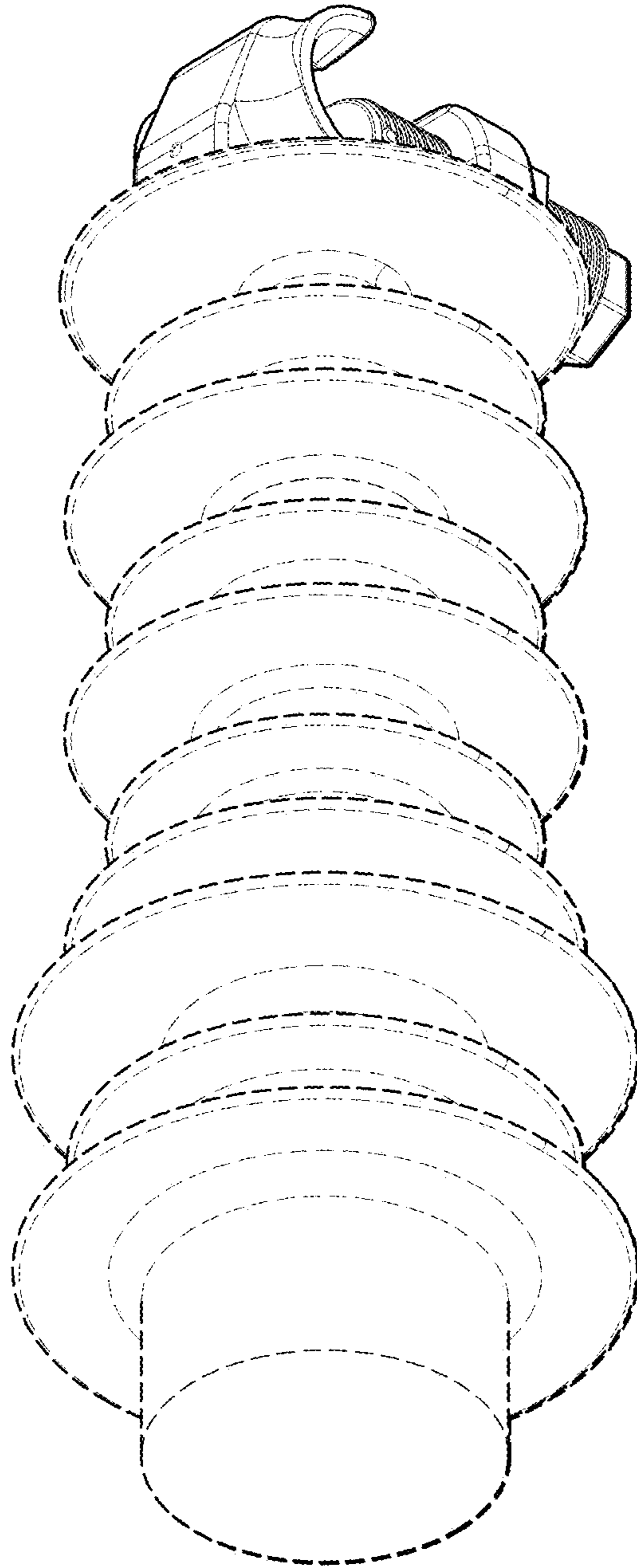

FIG. 2

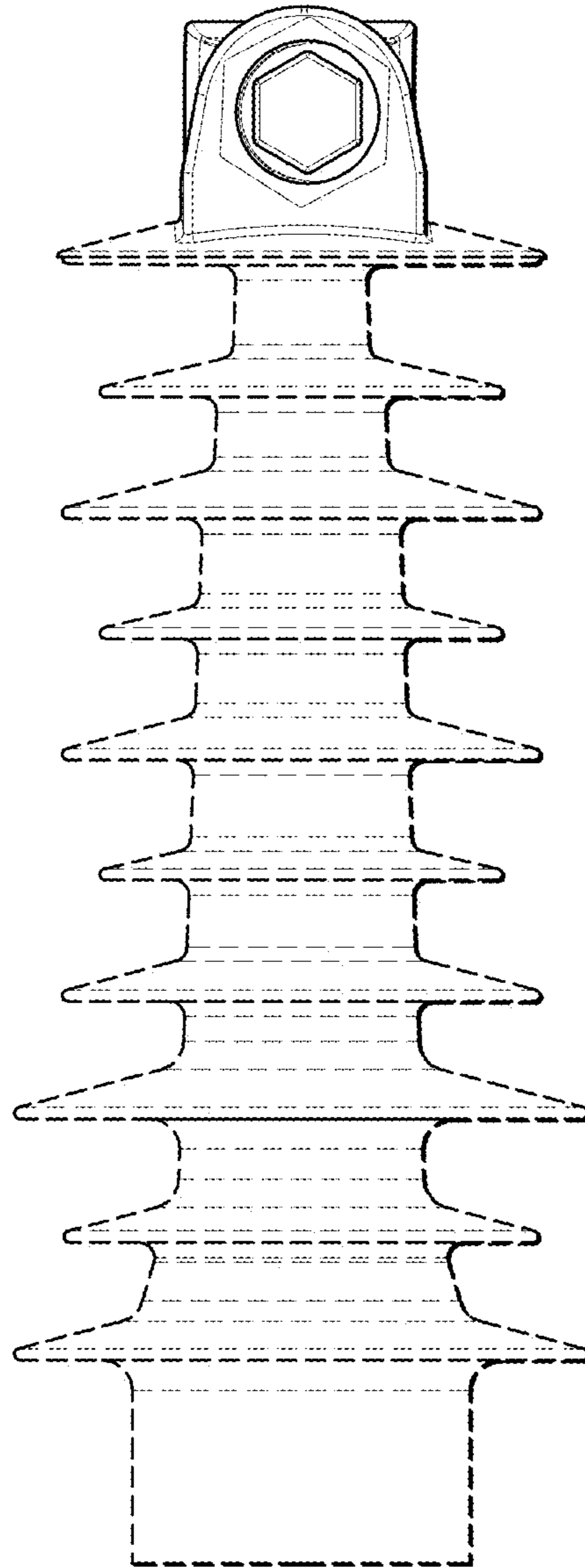

FIG. 3

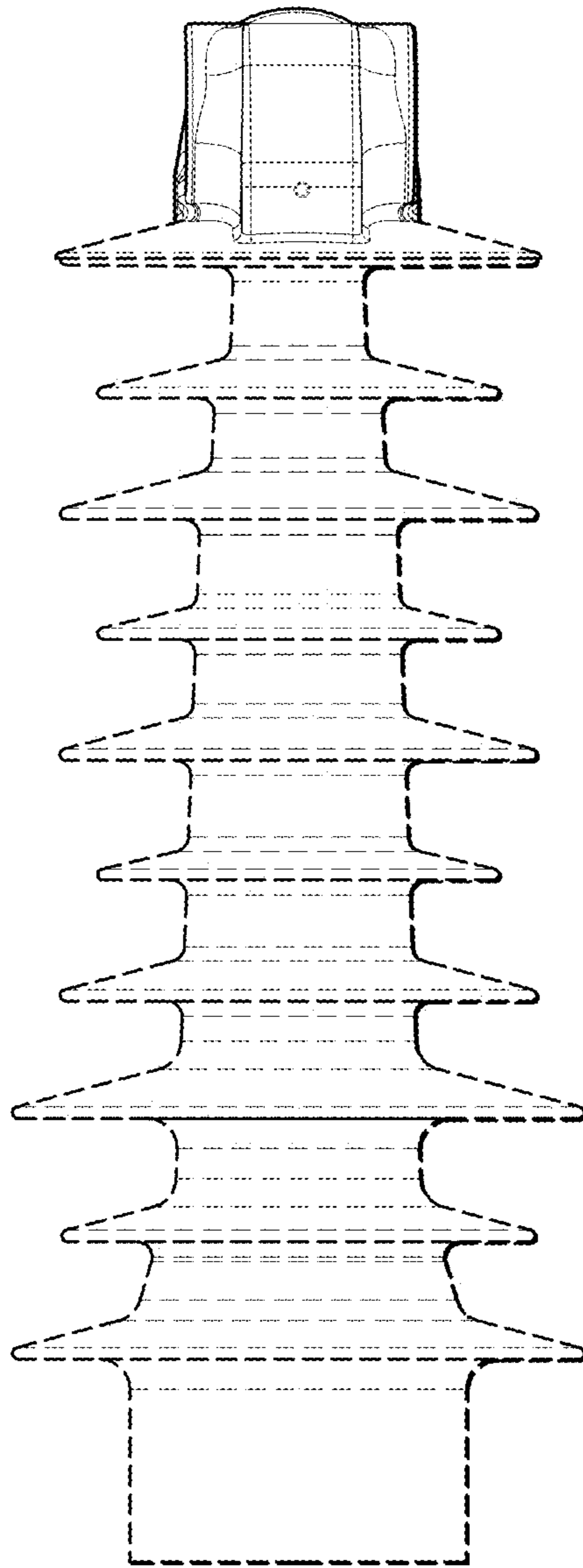

FIG. 4

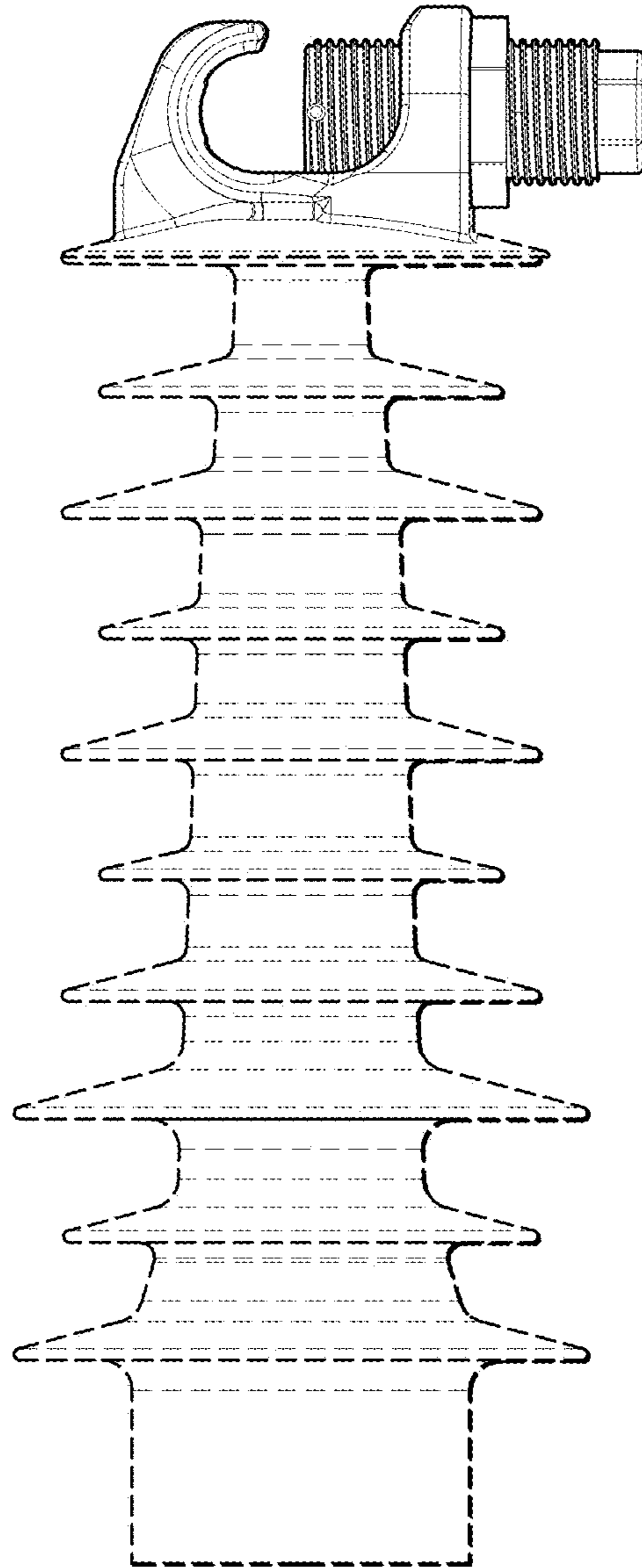

FIG. 5

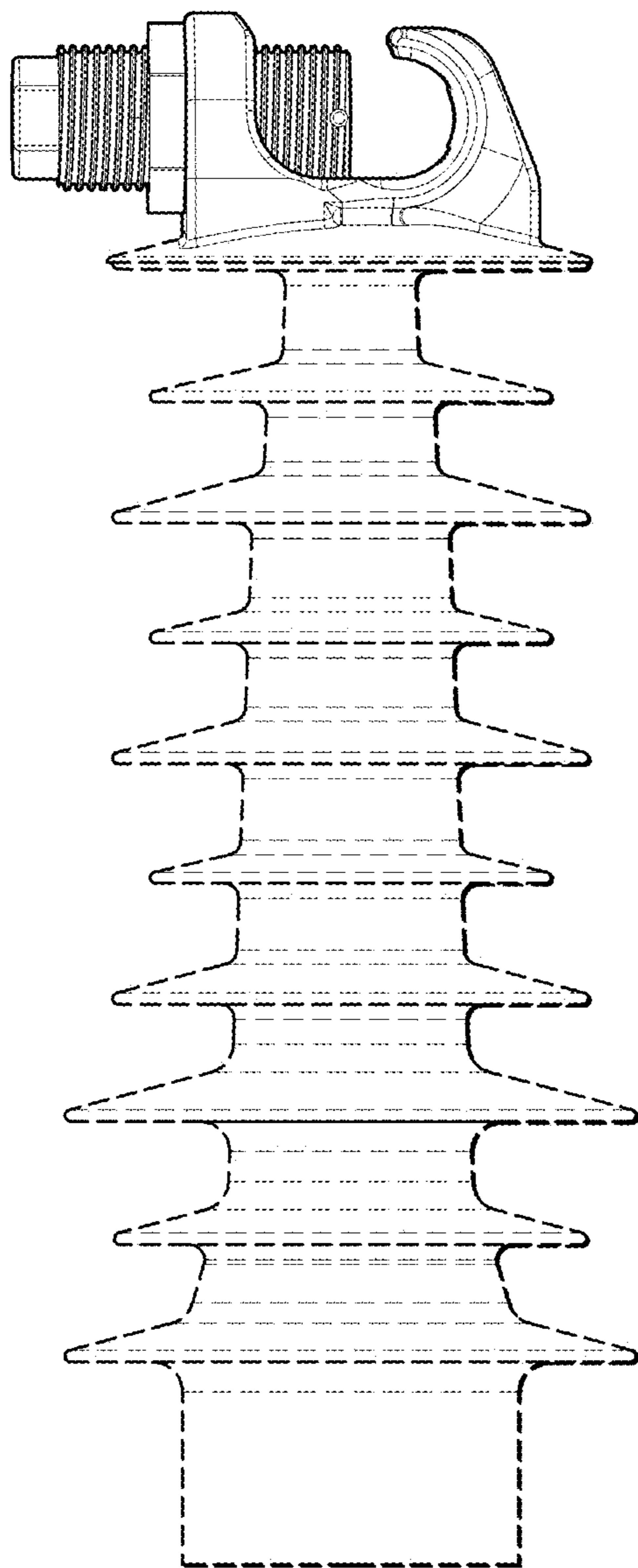

FIG. 6

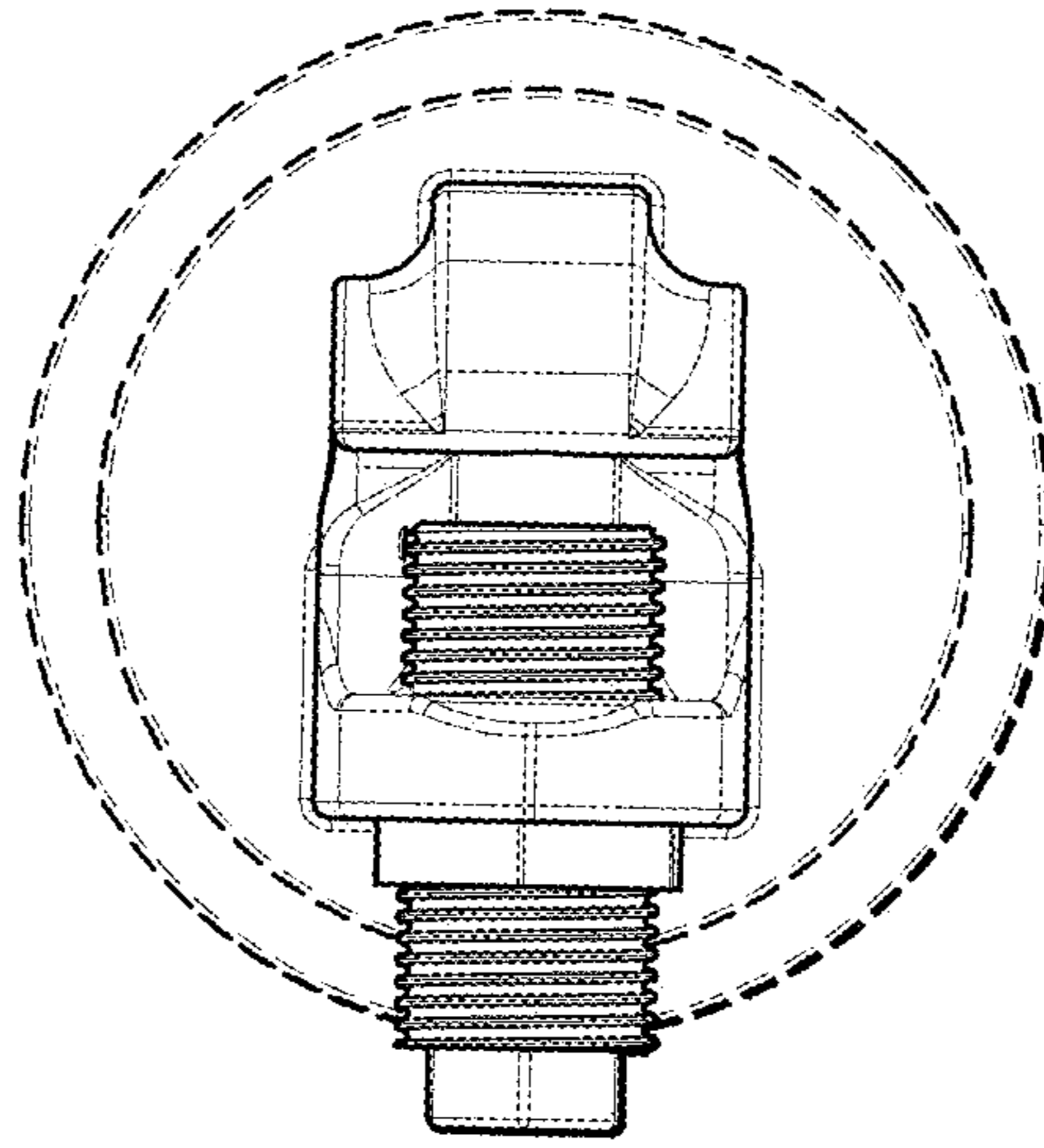

FIG. 7

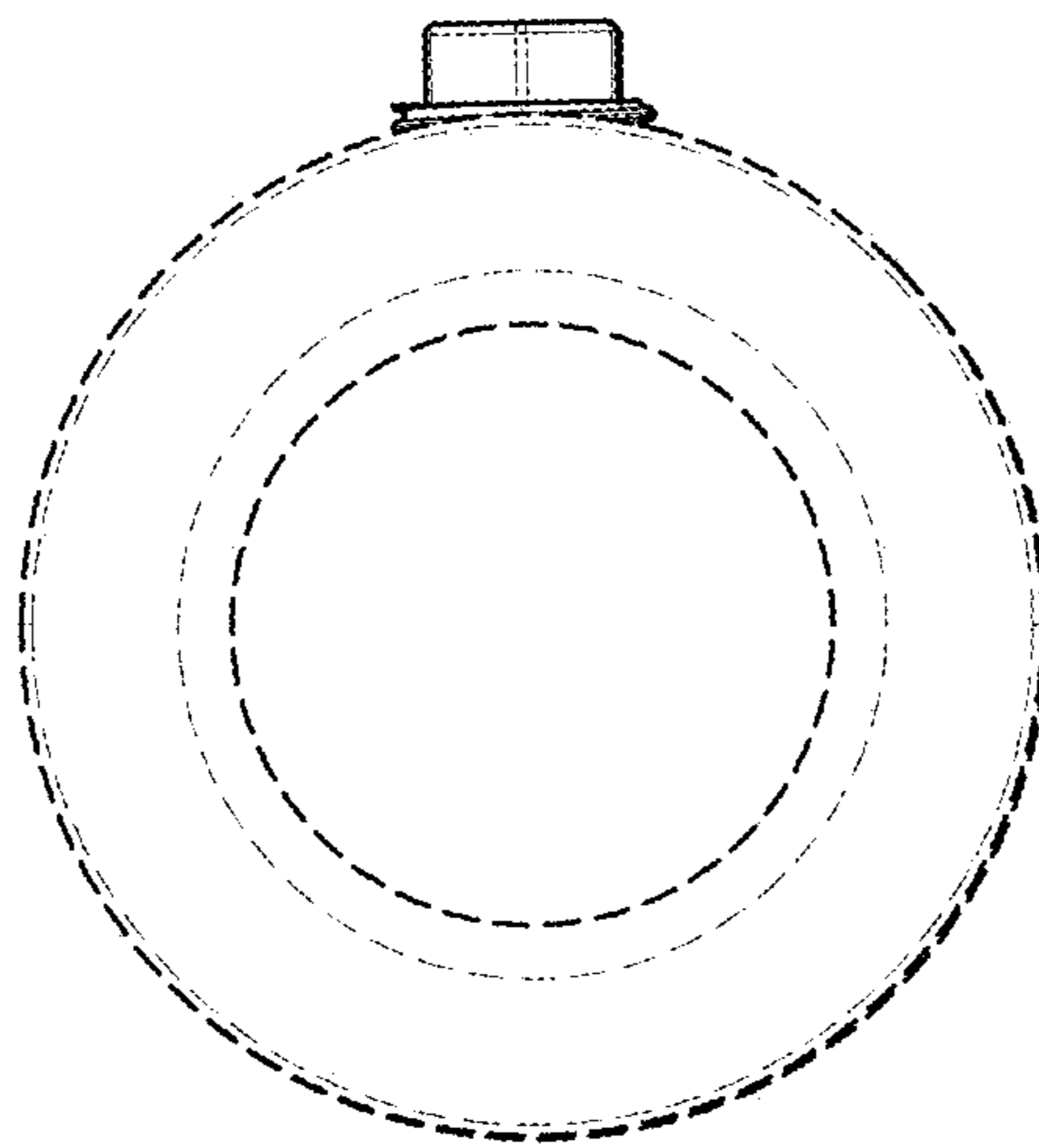

FIG. 8