

US00D731960S

(12) **United States Design Patent**
Otani et al.

(10) **Patent No.:** **US D731,960 S**
(45) **Date of Patent:** **** Jun. 16, 2015**

(54) **TREAD PORTION OF AN AUTOMOBILE TIRE**

(75) Inventors: **Shunsuke Otani**, Tokyo (JP); **Keiichi Kato**, Tokyo (JP)

(73) Assignee: **BRIDGESTONE CORPORATION**, Tokyo (JP)

(**) **Term:** **14 Years**

(21) **Appl. No.:** **29/424,516**

(22) **Filed:** **Jun. 13, 2012**

(30) **Foreign Application Priority Data**

Dec. 21, 2011 (JP) 2011-029691

(51) **LOC (10) CL.** **12-15**

(52) **U.S. CL.**
USPC **D12/587**; D12/588; D12/901

(58) **Field of Classification Search**
USPC D12/586, 587, 588, 600; 152/209.3, 152/209.9, 209.18, 209.19, 209.25
See application file for complete search history.

(56) **References Cited**

U.S. PATENT DOCUMENTS

D528,500 S * 9/2006 Le et al. D12/600
D555,081 S * 11/2007 Feider et al. D12/588

D647,040 S * 10/2011 Mathonet et al. D12/588
D667,781 S * 9/2012 Georges et al. D12/588
D674,741 S * 1/2013 Mathonet et al. D12/588
D686,973 S * 7/2013 Otani D12/588
D702,180 S * 4/2014 Le et al. D12/588

* cited by examiner

Primary Examiner — Robert M Spear

(74) *Attorney, Agent, or Firm* — Sughrue Mion, PLLC

(57) **CLAIM**

The ornamental design for a tread portion of an automobile tire, as shown and described.

DESCRIPTION

FIG. 1 is a perspective view of a tread portion of an automobile tire according to our design;
FIG. 2 is a front view thereof;
FIG. 3 is a top view thereof;
FIG. 4 is a right side view thereof;
FIG. 5 is a rear view thereof;
FIG. 6 is a fragmentary enlarged front view showing the details of the tread portion thereof; and,
FIG. 7 is a section view taken along line 7-7 in FIG. 6.
In the drawings, the dark gray shading represents the recessed portions of the tire tread, having the depths shown in FIG. 7. Broken lines in the drawing figures are used to show portions of the tire that are not claimed, and thus form no part of the claimed invention.

1 Claim, 7 Drawing Sheets

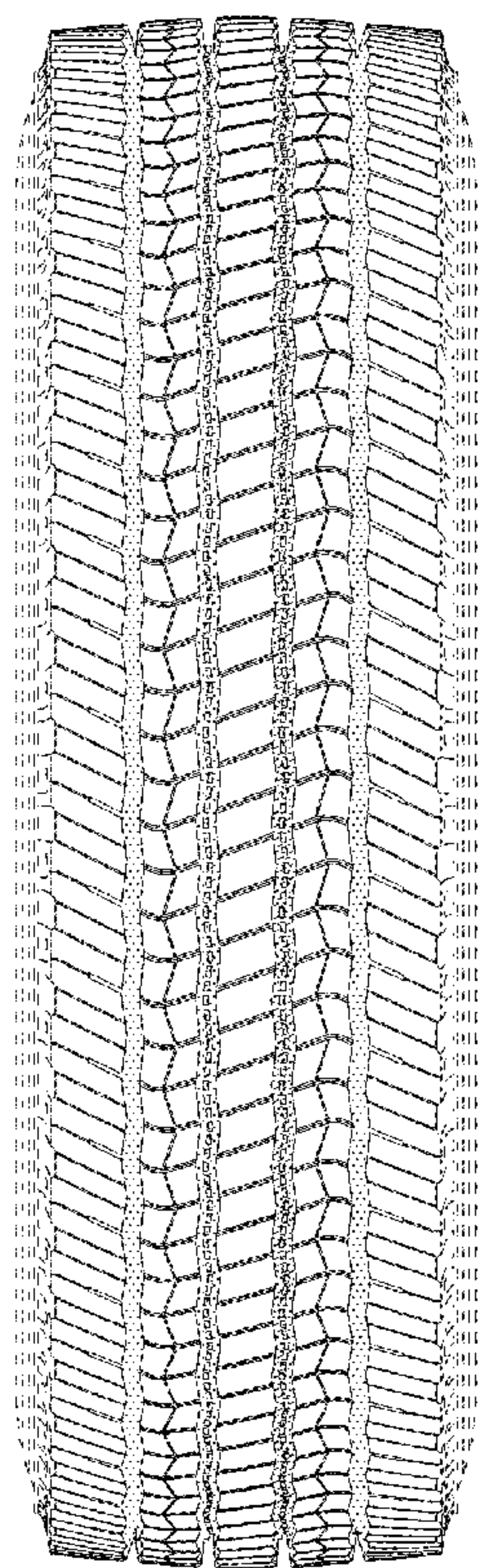

7
↑

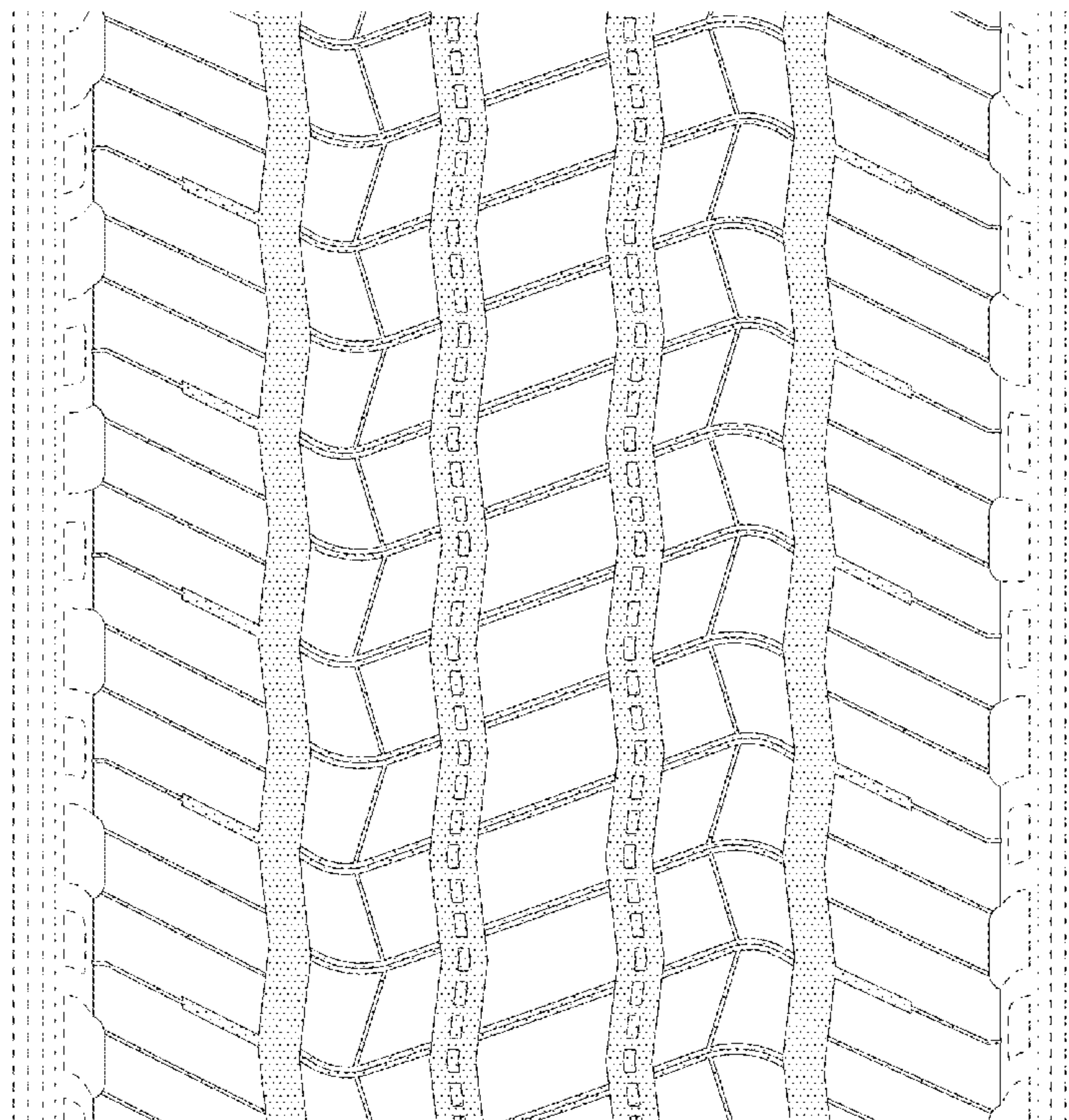

7
↑

FIG. 1

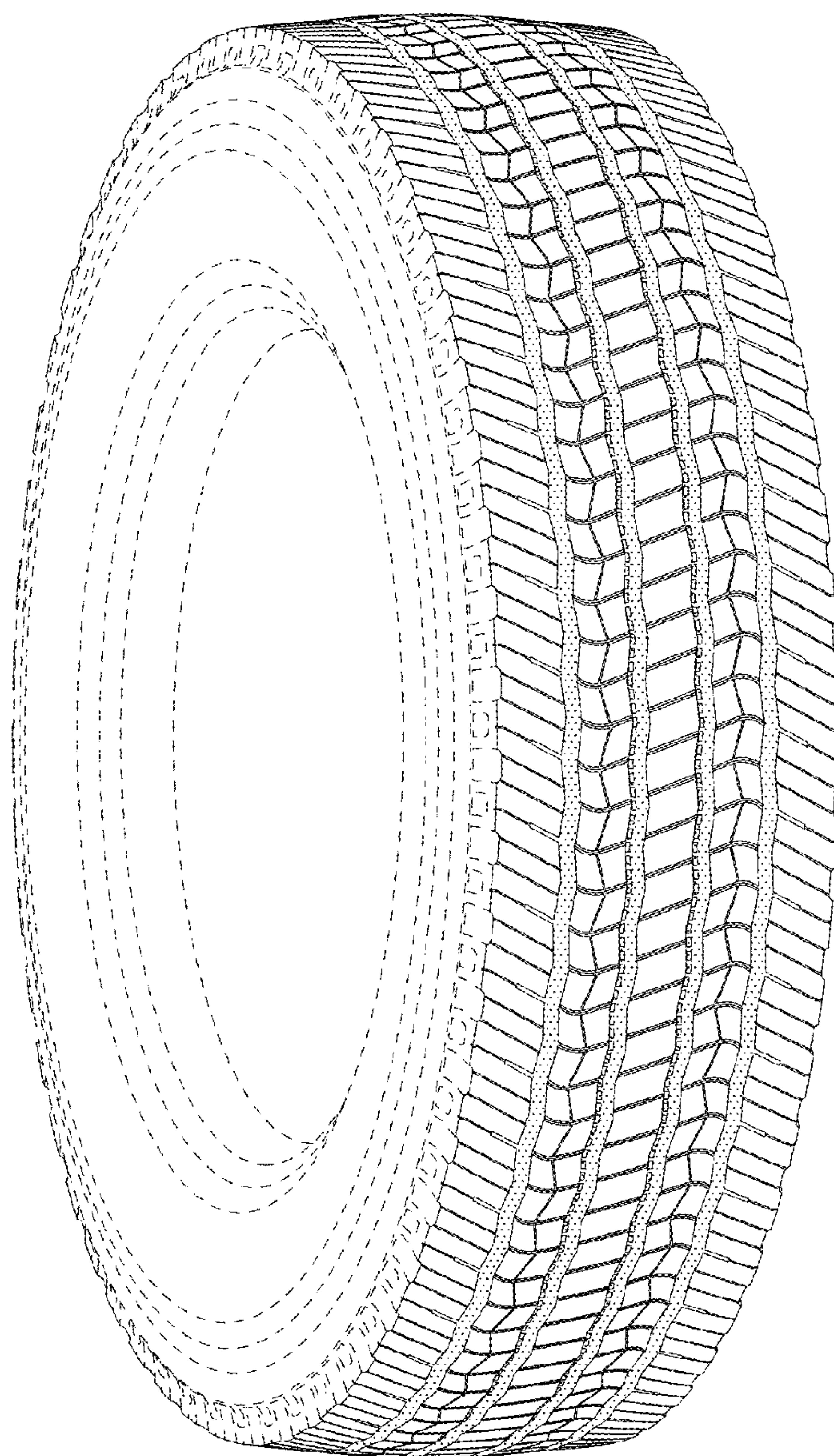

FIG. 2

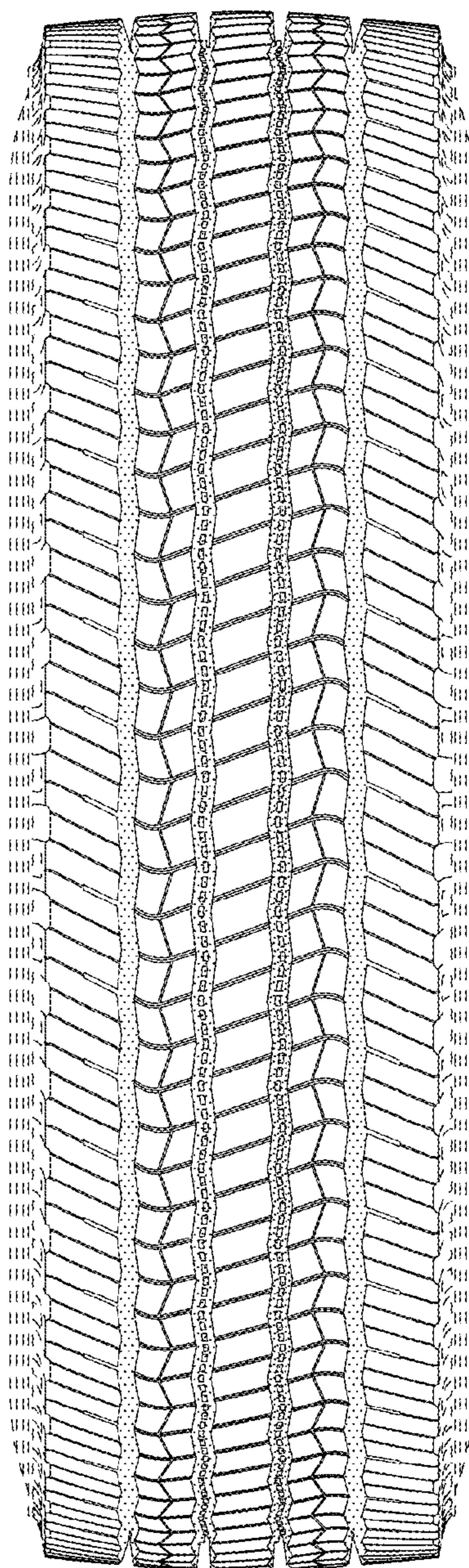

FIG. 3

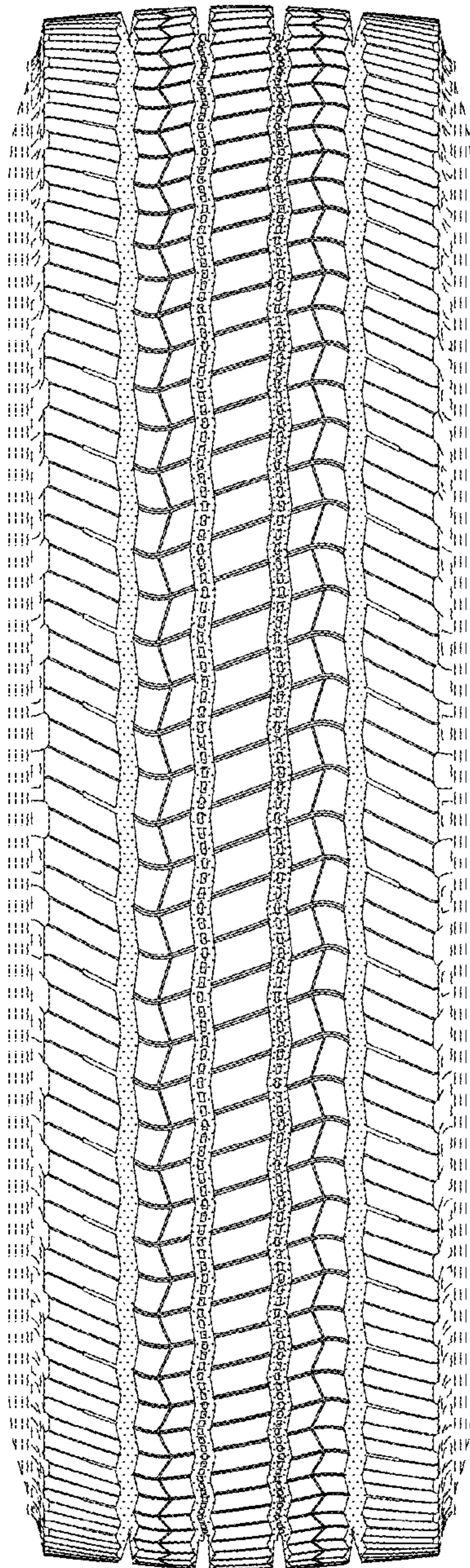

FIG. 4

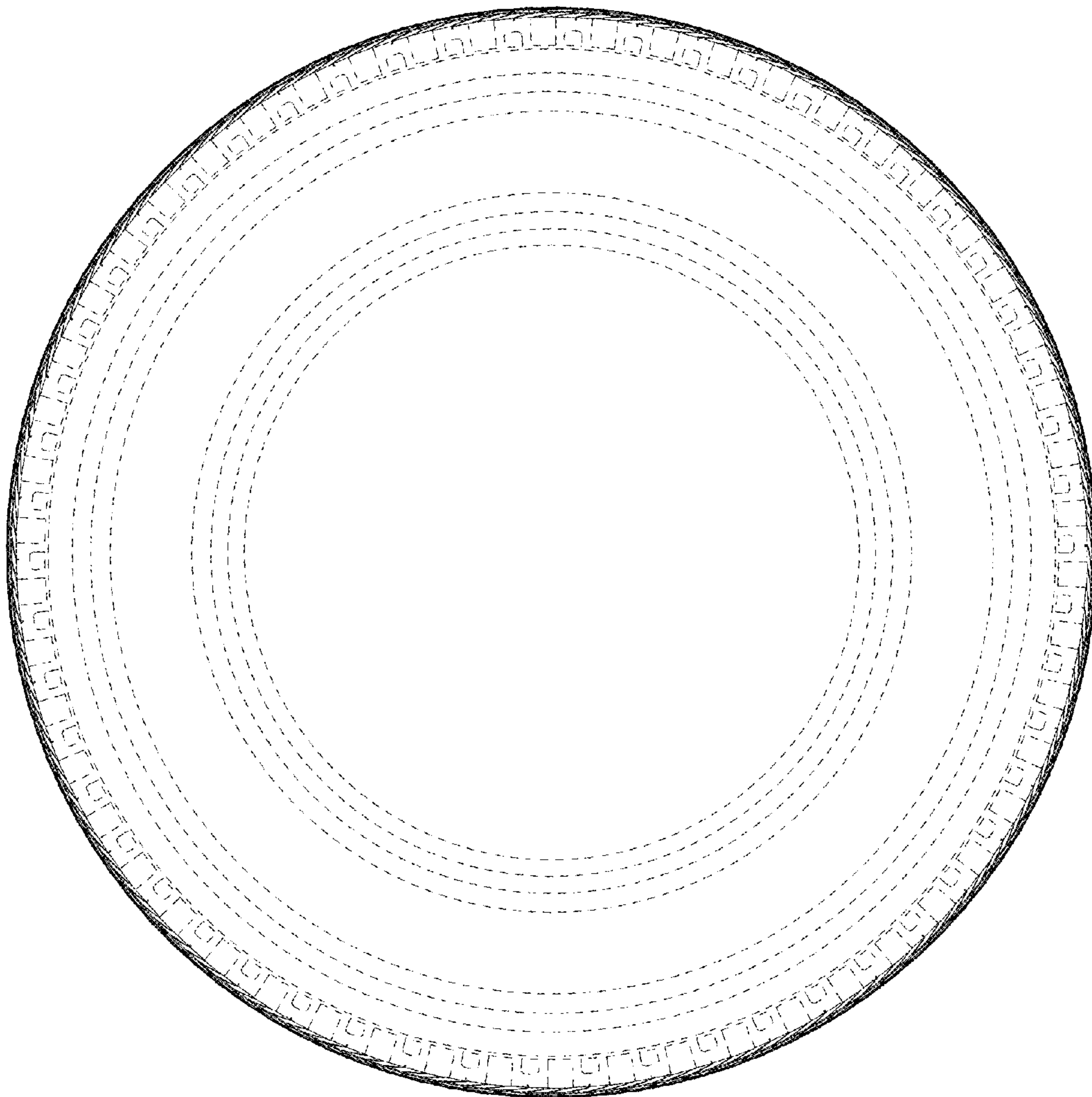

FIG. 5

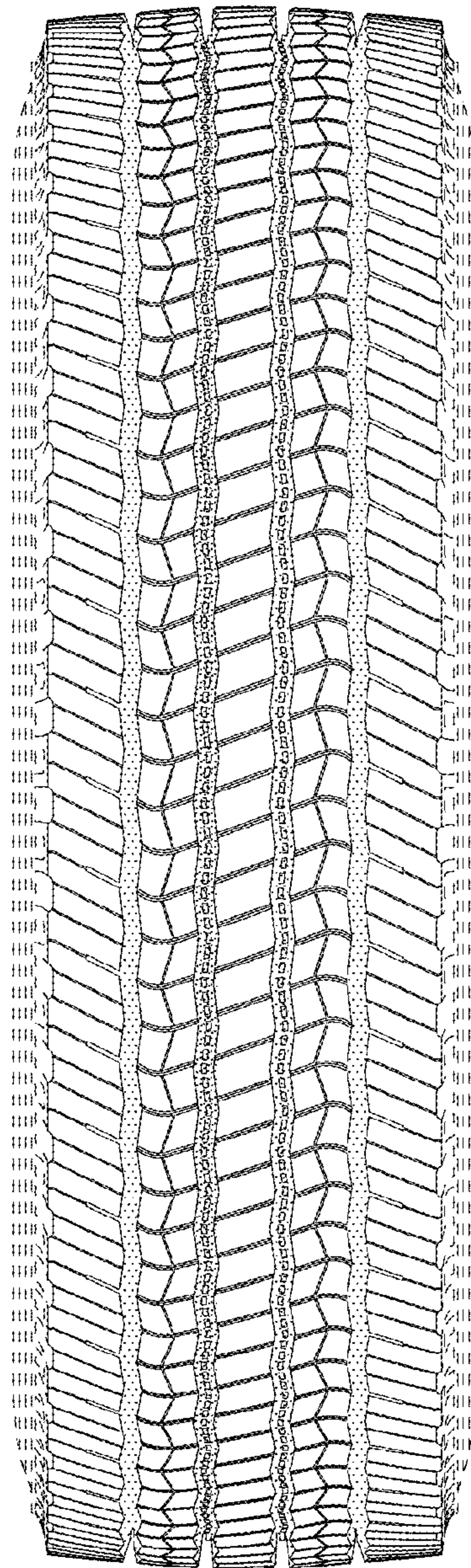

FIG. 6

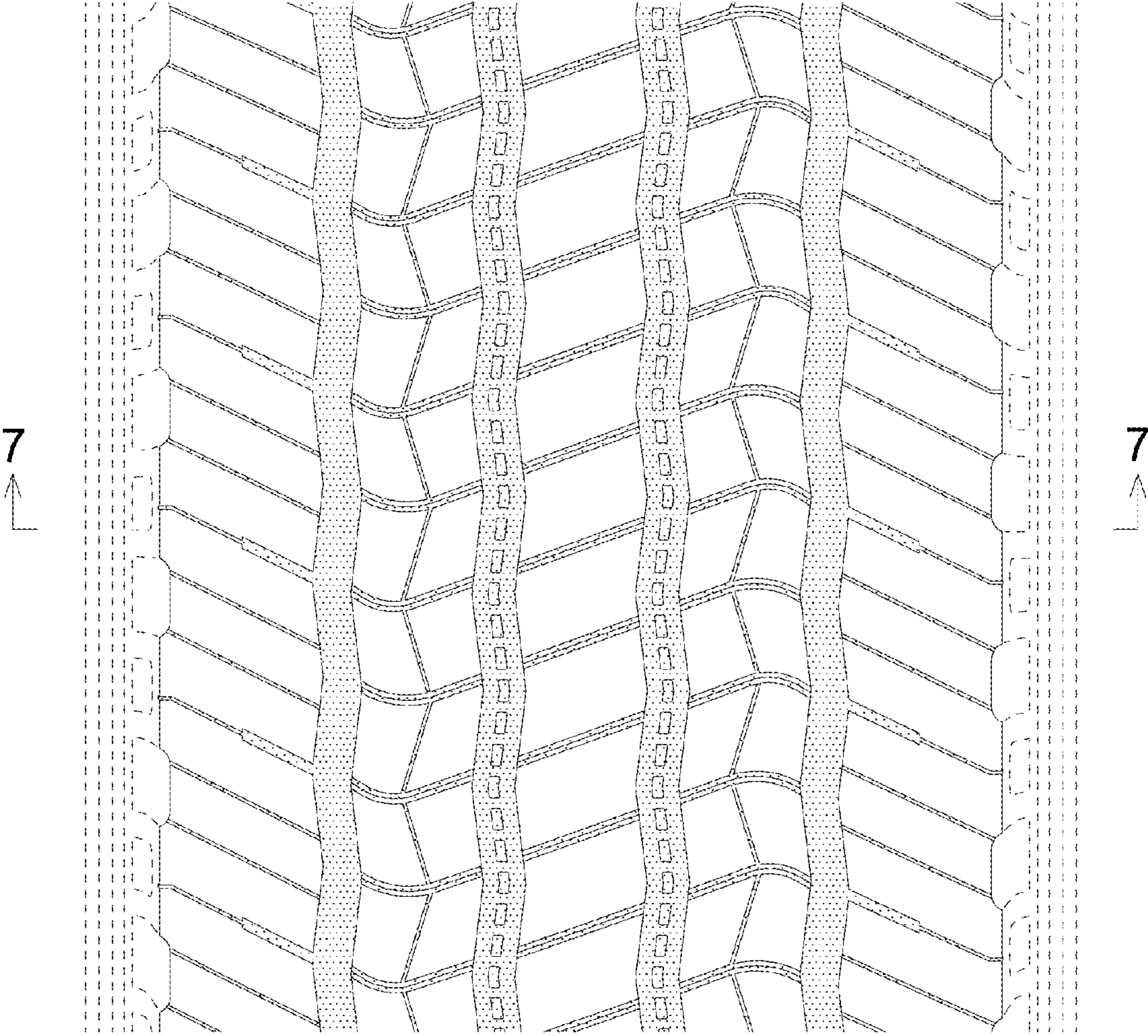

FIG. 7

