



US00D731954S

(12) **United States Design Patent**
Pribula et al.

(10) **Patent No.:** **US D731,954 S**
(45) **Date of Patent:** **** Jun. 16, 2015**

- (54) **TIRE**
- (71) Applicant: **The Goodyear Tire & Rubber Company, Akron, OH (US)**
- (72) Inventors: **David Michael Pribula, Alliance, OH (US); Jonathan James Shondel, Massillon, OH (US)**
- (73) Assignee: **The Goodyear Tire & Rubber Company, Akron, OH (US)**
- (**) Term: **14 Years**
- (21) Appl. No.: **29/495,042**
- (22) Filed: **Jun. 26, 2014**
- (51) **LOC (10) Cl.** **12-15**
- (52) **U.S. Cl.**
USPC **D12/519; D12/520**
- (58) **Field of Classification Search**
USPC **D12/505–532**
CPC **B60C 11/0304; B60C 11/0302; B60C 11/0306; B60C 11/0309; B60C 11/0318; B60C 11/0311; B60C 11/042; B60C 11/13; B60C 11/00; B60C 11/11; B60C 11/12**
See application file for complete search history.

D637,546 S *	5/2011	Yonetsu	D12/519
D638,348 S	5/2011	Harvey et al.	D12/521
D639,719 S	6/2011	Harvey et al.	D12/521
D639,720 S	6/2011	Harvey et al.	D12/521
D644,592 S	9/2011	Grabo et al.	D12/519
D650,322 S *	12/2011	Takahashi	D12/519
D659,075 S	5/2012	Harvey et al.	D12/521
D662,451 S	6/2012	Schmalix et al.	D12/521
D683,300 S *	5/2013	Yasunaga	D12/523
D696,182 S *	12/2013	Sakamoto	D12/519
D699,663 S	2/2014	Dixon et al.	D12/521

* cited by examiner

Primary Examiner — Stacia Cadmus
(74) *Attorney, Agent, or Firm* — Richard B. O’Planick

(57) **CLAIM**
The ornamental design for a tire, as shown and described.

DESCRIPTION

FIG. 1 is a perspective view of a tire showing our new design, it being understood that the pattern repeats uniformly throughout the circumference of the tread;
 FIG. 2 is a front elevational view thereof;
 FIG. 3 is a right side elevational view thereof;
 FIG. 4 is a left side elevational thereof;
 FIG. 5 is an enlarged fragmentary front elevational view thereof;
 FIG. 6 is a perspective view of a second embodiment of a tire showing our new design, it being understood that the pattern repeats uniformly throughout the circumference of the tread and that the opposite side view is identical thereto; and,
 FIG. 7 is a front elevational view of a second embodiment, it being understood that an enlarged fragmentary view thereof would be substantially identical to that shown in FIG. 5, with the exception of the inclusion of the sidewall in solid lines.
 In the drawings, the broken lines showing of the sidewall, inner bead and the peripheral boundary between the tire tread and the sidewall in FIGS. 1 through 4 depict environmental subject matter and form no part of the claimed design.

1 Claim, 7 Drawing Sheets

(56) **References Cited**

U.S. PATENT DOCUMENTS

D432,956 S	10/2000	Ricquet	D12/141
D469,396 S *	1/2003	Hutson et al.	D12/520
D524,233 S *	7/2006	Marazzi et al.	D12/521
D559,766 S *	1/2008	Hirai	D12/519
D561,683 S *	2/2008	Kiwaki	D12/519
D586,724 S	2/2009	Seibert et al.	D12/519
D593,931 S	6/2009	Fontaine et al.	D12/521
D597,474 S	8/2009	Yamakawa et al.	D12/519
D601,939 S	10/2009	Fontaine et al.	D12/519
D606,002 S	12/2009	Yamakawa et al.	D12/519
D609,161 S	2/2010	Fontaine et al.	D12/517
D623,586 S	9/2010	Fontaine et al.	D12/519

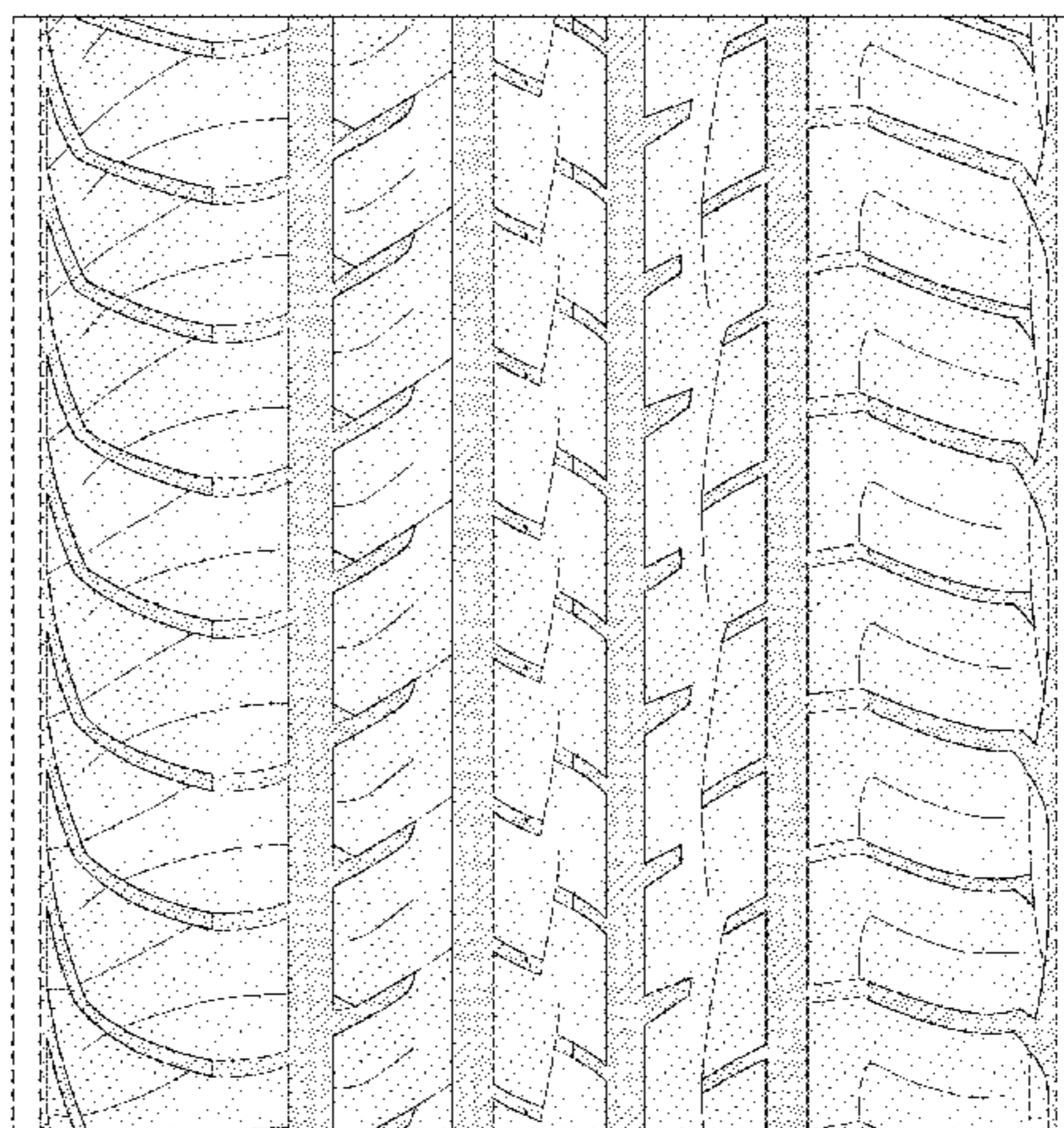
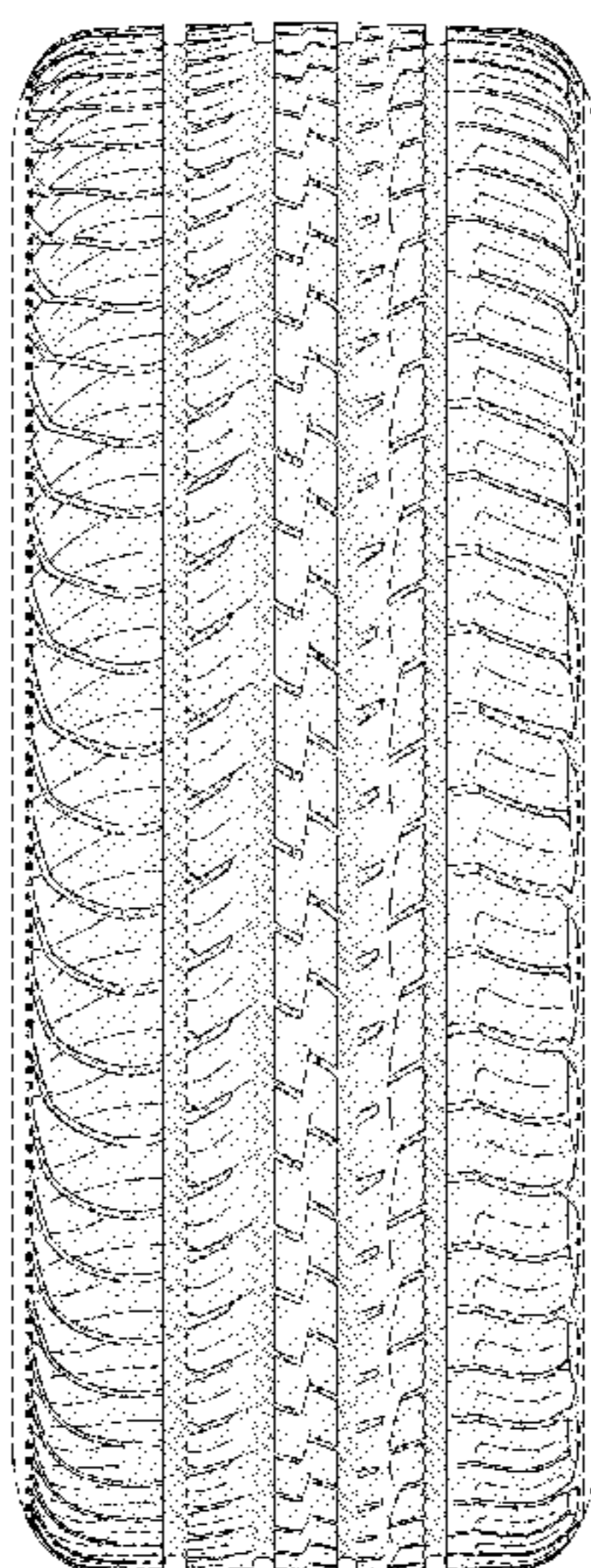

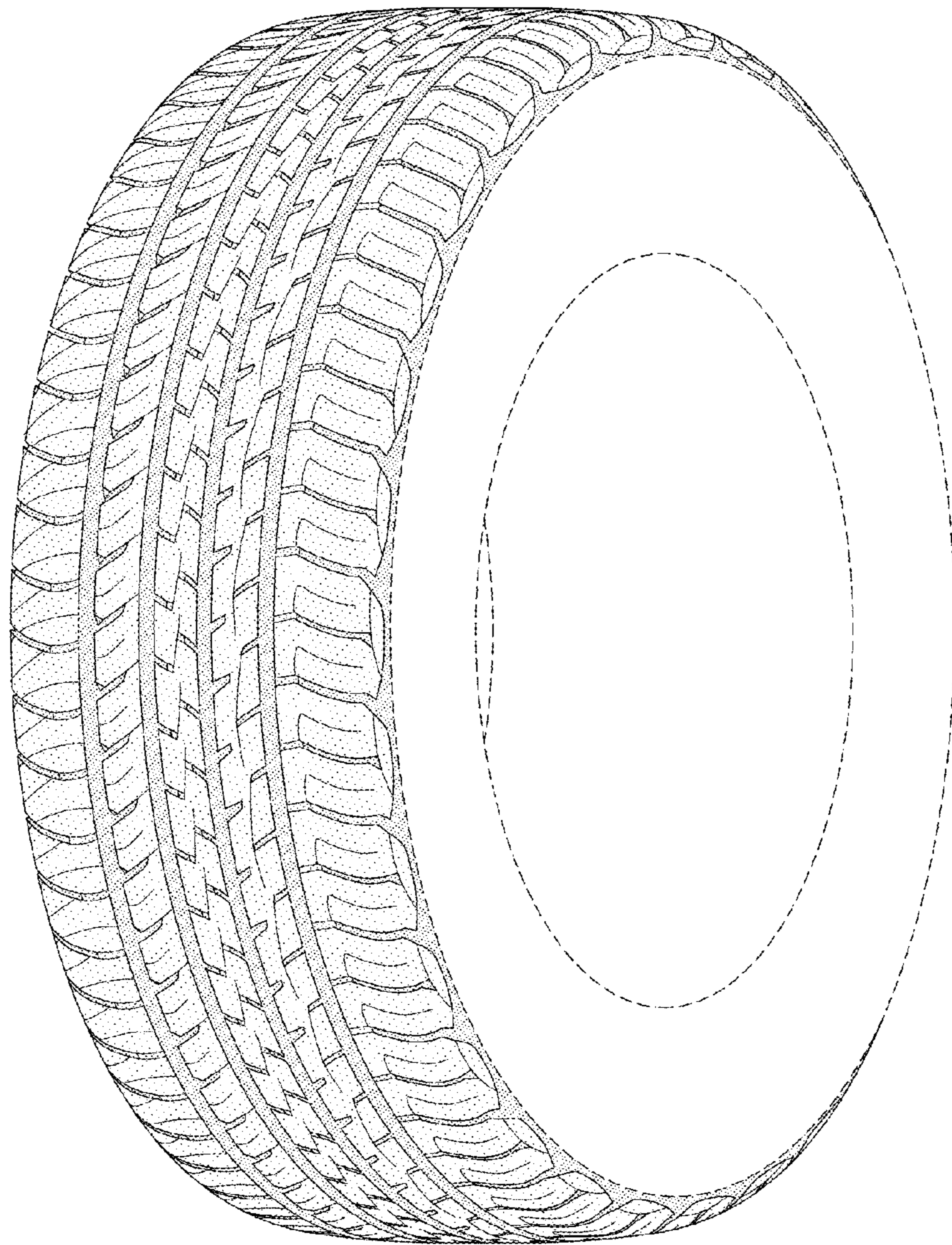

FIG-1

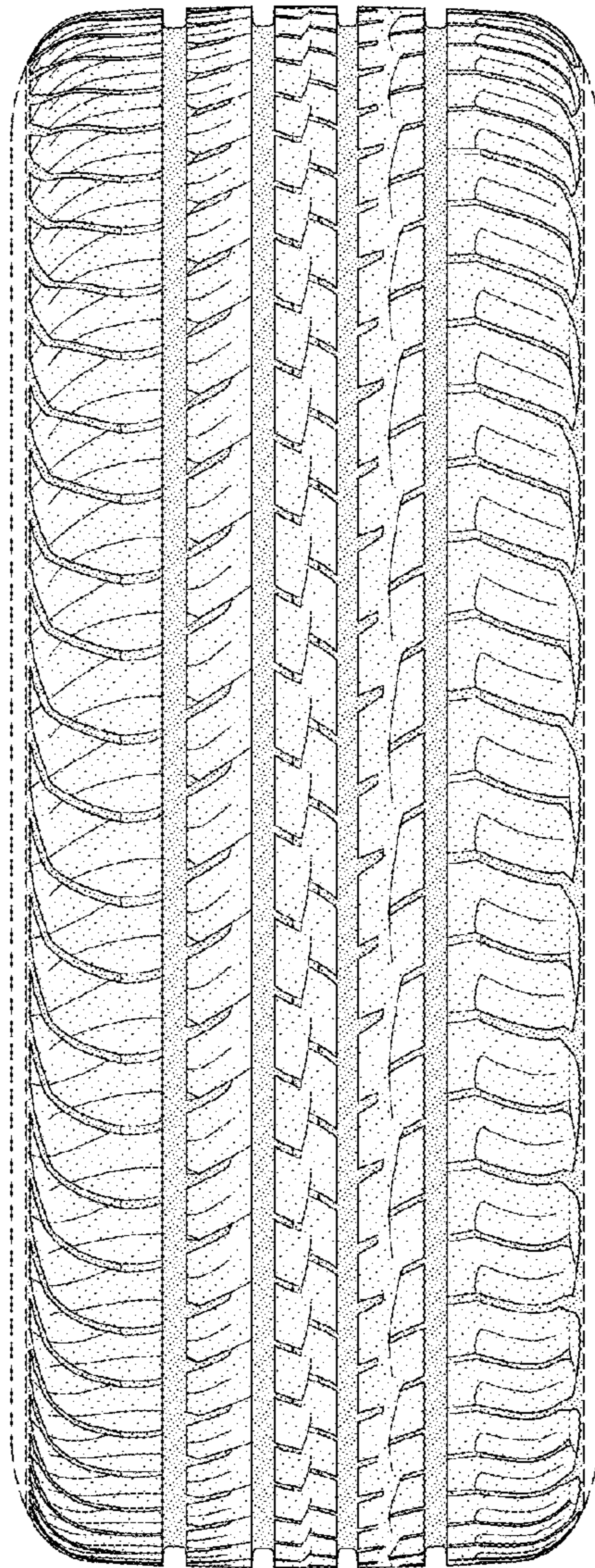

FIG-2

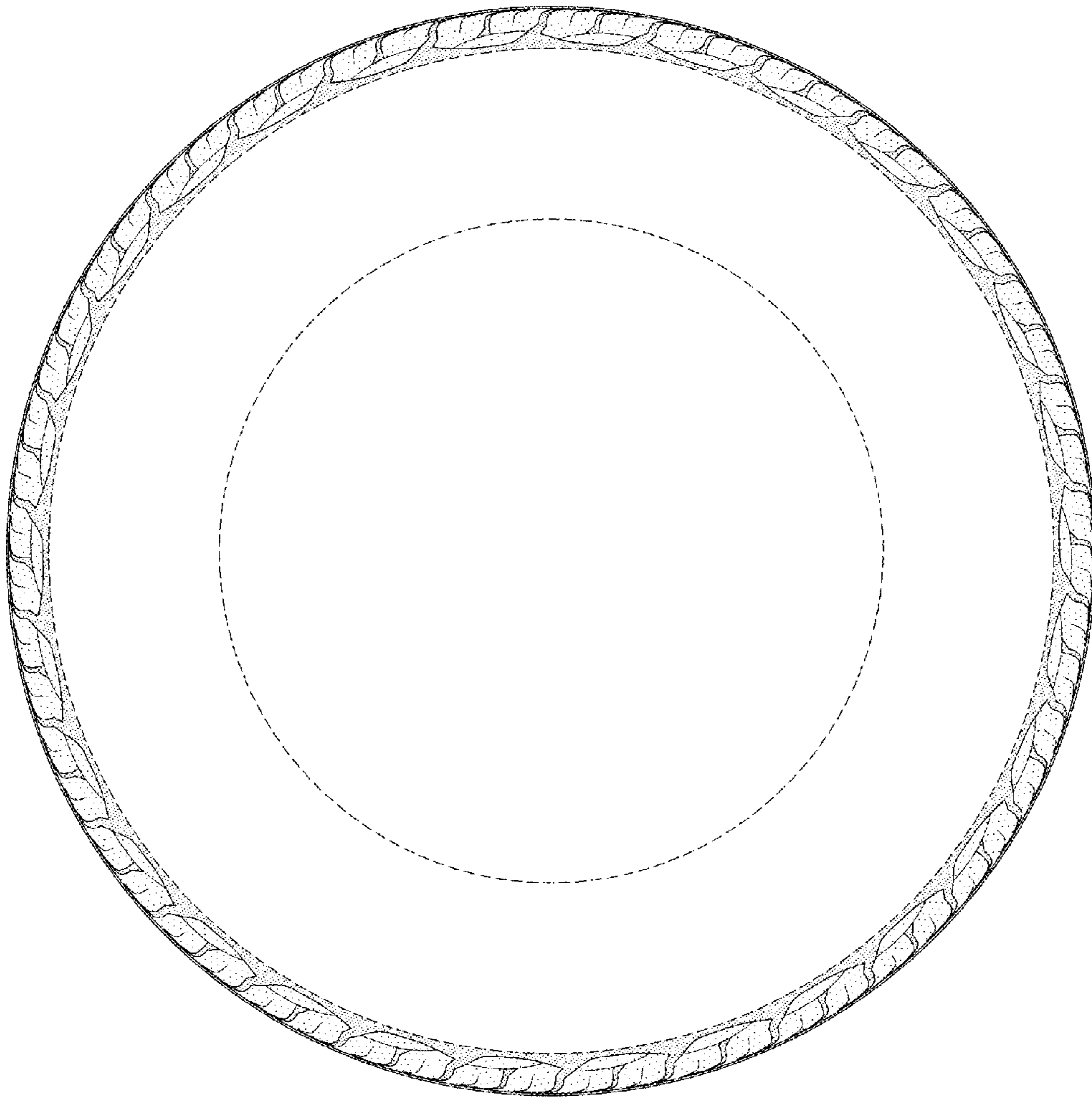

FIG-3

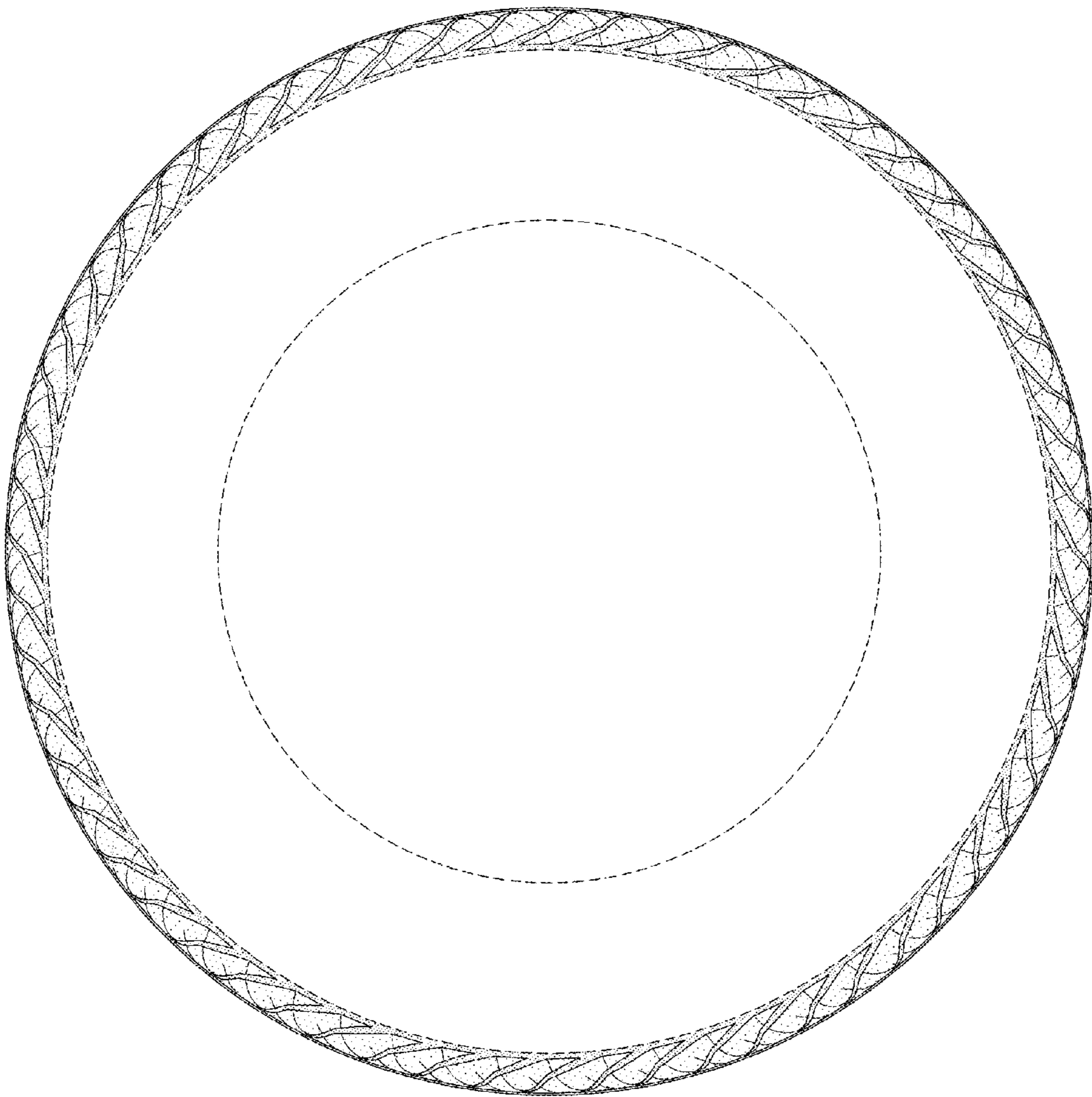

FIG-4

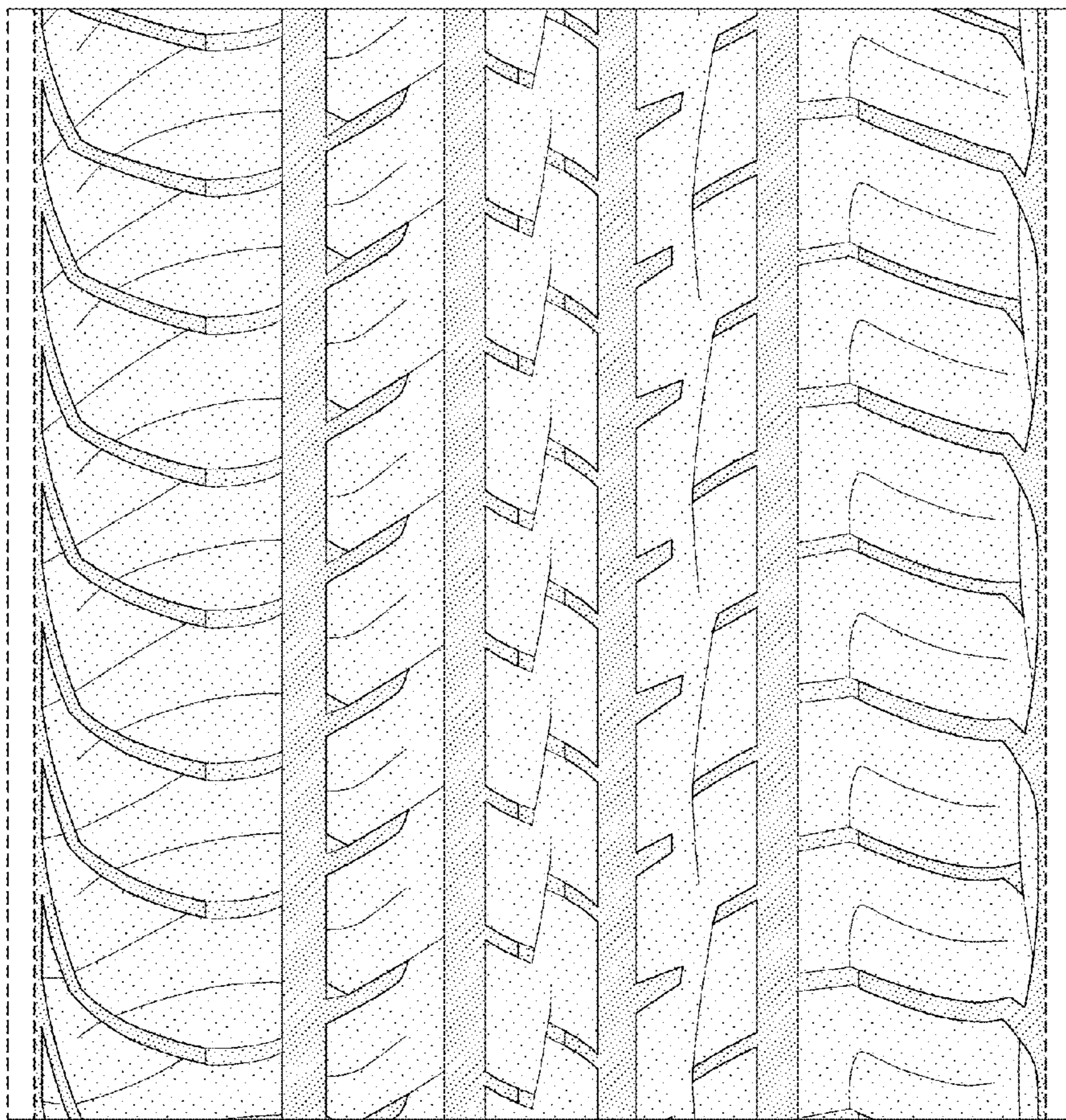

FIG-5

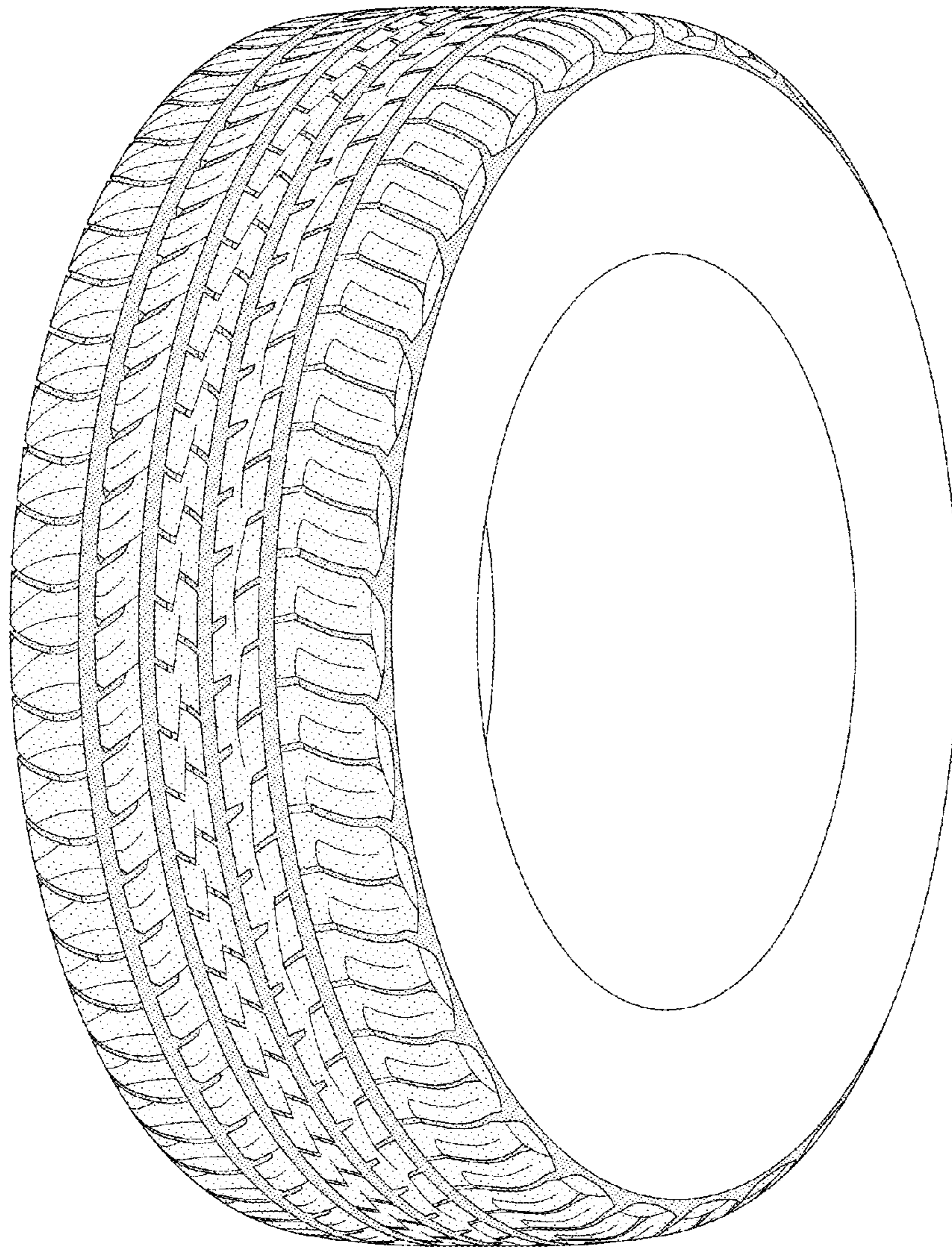

FIG-6

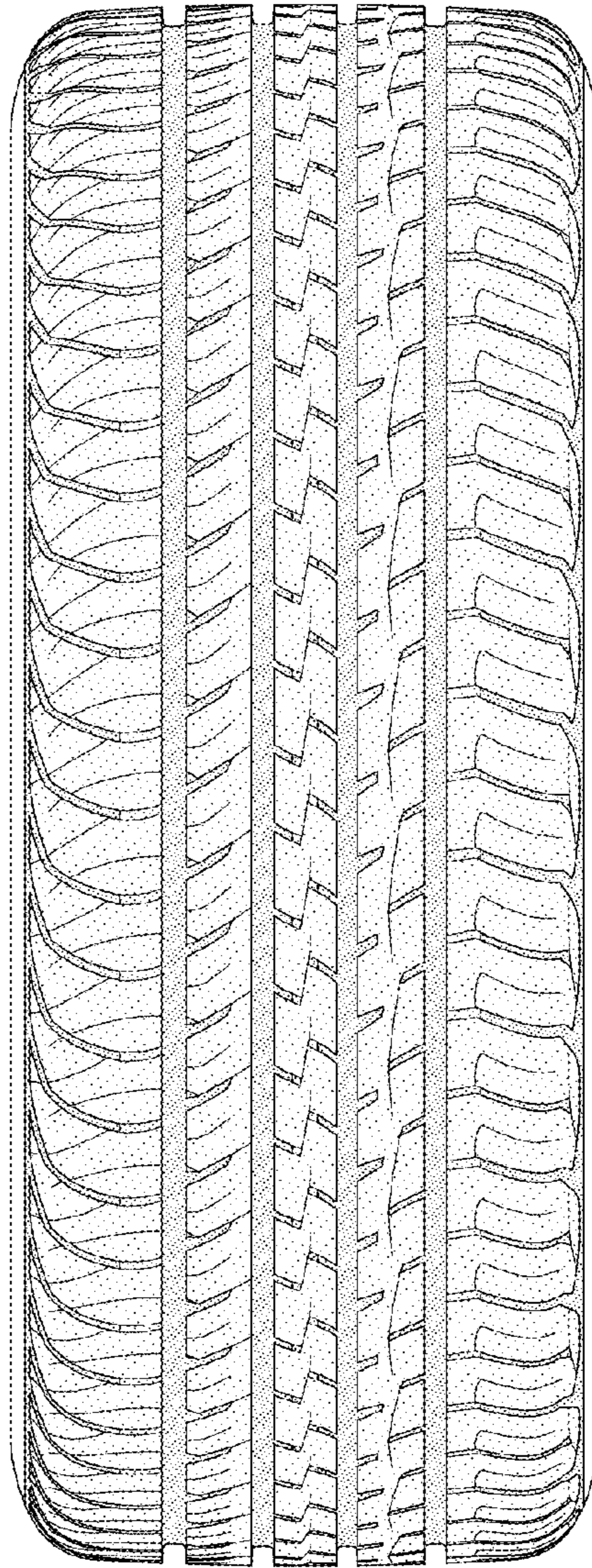

FIG-7