



US00D731796S

(12) **United States Design Patent**
Tong

(10) **Patent No.:** **US D731,796 S**
(45) **Date of Patent:** **** Jun. 16, 2015**

(54) **LUGGAGE FACE**

(71) Applicant: **Joy Tong**, Boca Raton, FL (US)

(72) Inventor: **Joy Tong**, Boca Raton, FL (US)

(**) Term: **14 Years**

(21) Appl. No.: **29/452,146**

(22) Filed: **Apr. 12, 2013**

(51) **LOC (10) Cl.** **03-01**

(52) **U.S. Cl.**
USPC **D3/321; D3/279; D3/289; D3/301**

(58) **Field of Classification Search**
USPC **D3/273, 276, 279, 289, 301, 283, 272,**
D3/278, 274, 281, 321, 902, 292;
190/18 A, 100-127; 206/286-291;
D34/25

CPC **A45C 7/00; A45C 5/14; A45C 5/03**
See application file for complete search history.

(56) **References Cited**

U.S. PATENT DOCUMENTS

4,995,487	A *	2/1991	Plath	190/18 A
D335,030	S *	4/1993	Alfonso	D3/279
D358,031	S *	5/1995	Aumasson	D3/318
5,501,324	A *	3/1996	Franklin et al.	206/279
D395,361	S *	6/1998	Zionts et al.	D3/279
6,098,769	A *	8/2000	Yen	190/108
D440,764	S *	4/2001	Cheng	D3/279
D472,705	S *	4/2003	Van Himbeeck	D3/279

D511,620	S *	11/2005	Van Himbeeck	D3/217
D590,154	S *	4/2009	Hopwood et al.	D3/279
D639,555	S *	6/2011	Moon	D3/279
2013/0140119	A1 *	6/2013	Hogan et al.	190/103

* cited by examiner

Primary Examiner — Jennifer Rivard

Assistant Examiner — April Rivas

(74) *Attorney, Agent, or Firm* — Pai Patent & Trademark Law Firm; Chao-Chang David Pai

(57) **CLAIM**

The ornamental design for a luggage face, as shown and described.

DESCRIPTION

FIG. 1 is a left side perspective view of a luggage face, showing my new design;

FIG. 2 is a front elevational view thereof;

FIG. 3 is a rear elevational view thereof;

FIG. 4 is a left side elevational view thereof;

FIG. 5 is a right side elevational view thereof;

FIG. 6 is a top plan view thereof; and,

FIG. 7 is a bottom plan view thereof.

The broken lines shown in the drawings illustrate the environment of the luggage face and form no part of the claimed design.

1 Claim, 6 Drawing Sheets

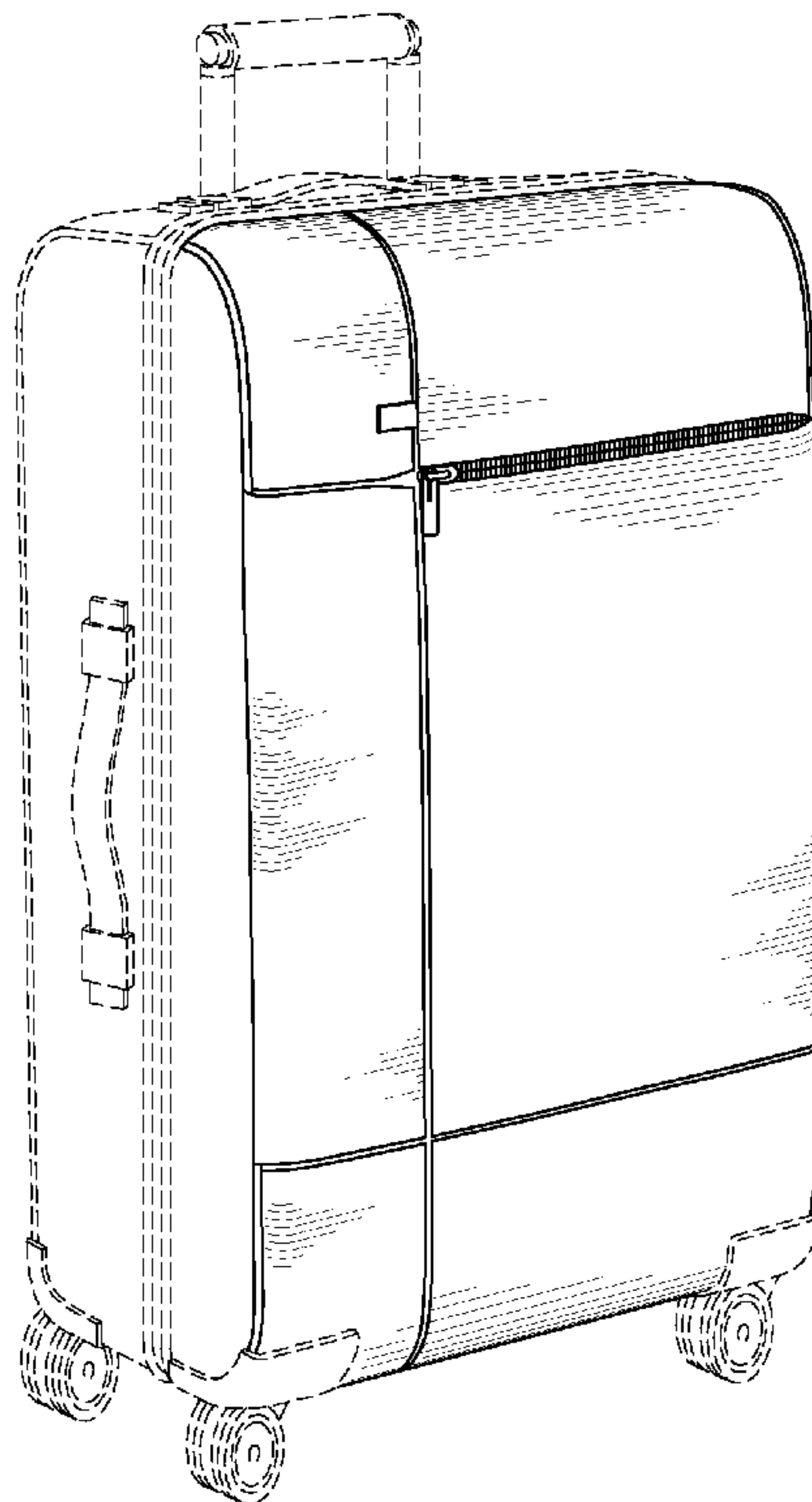

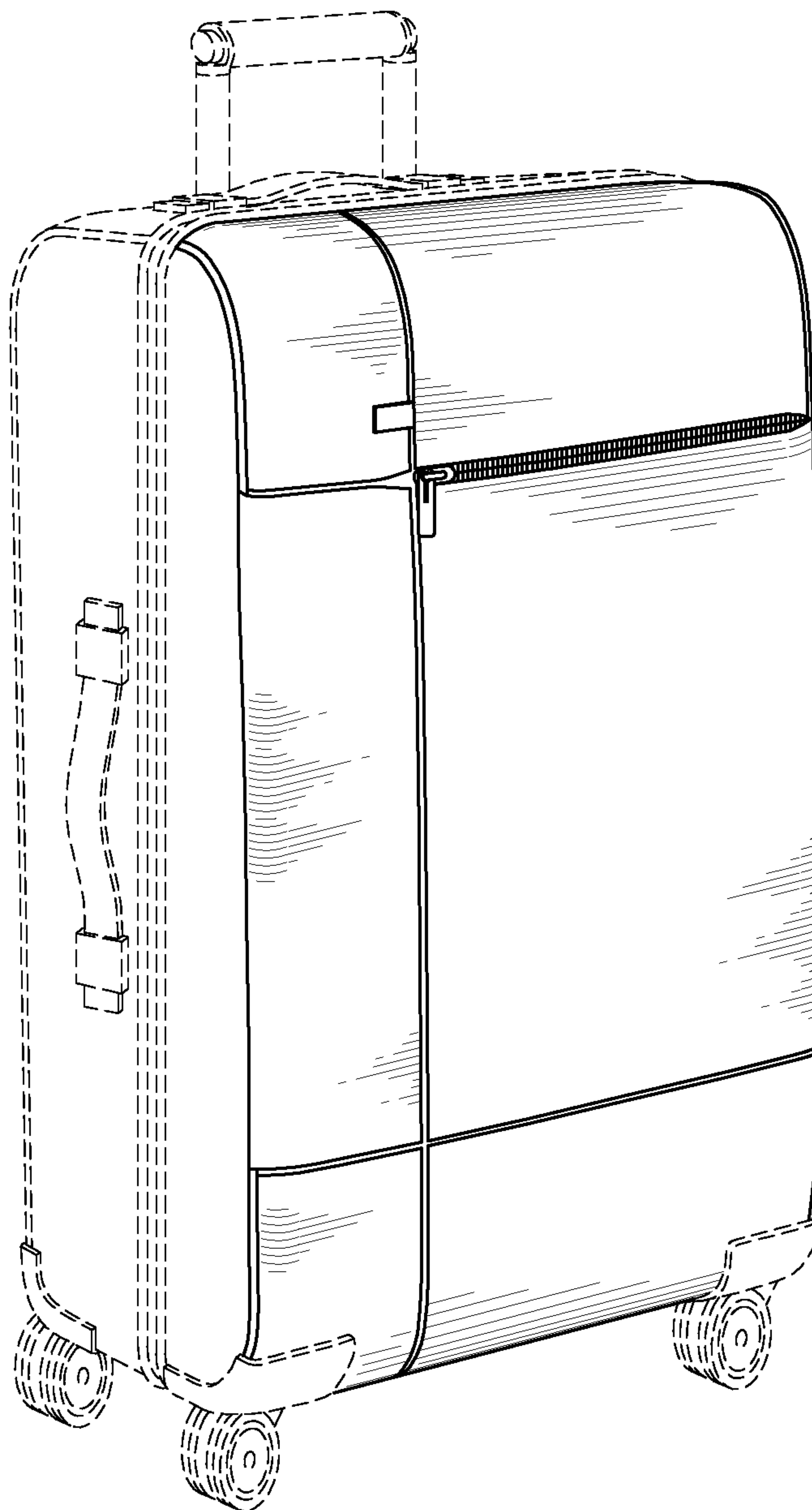

FIG. 1

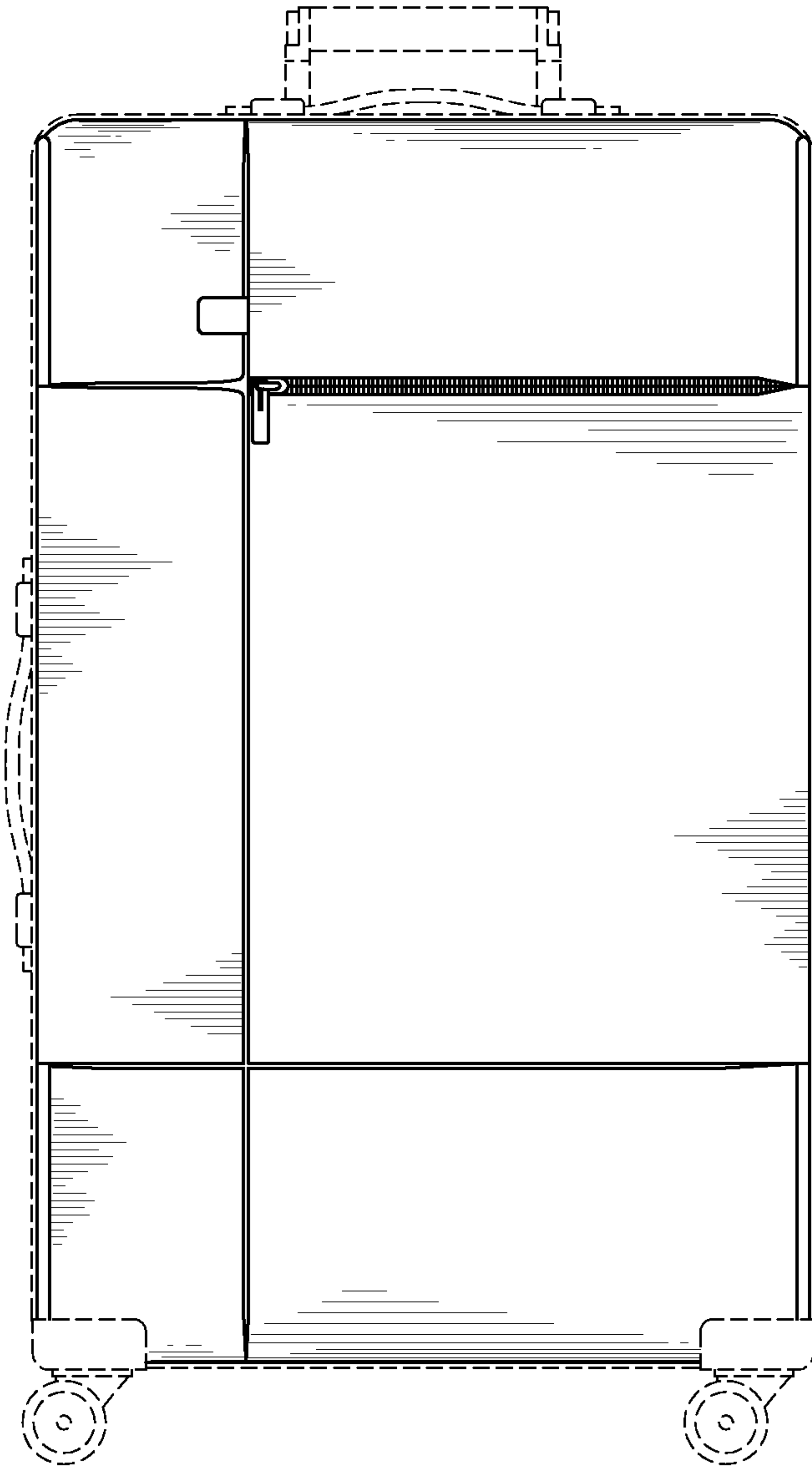

FIG. 2

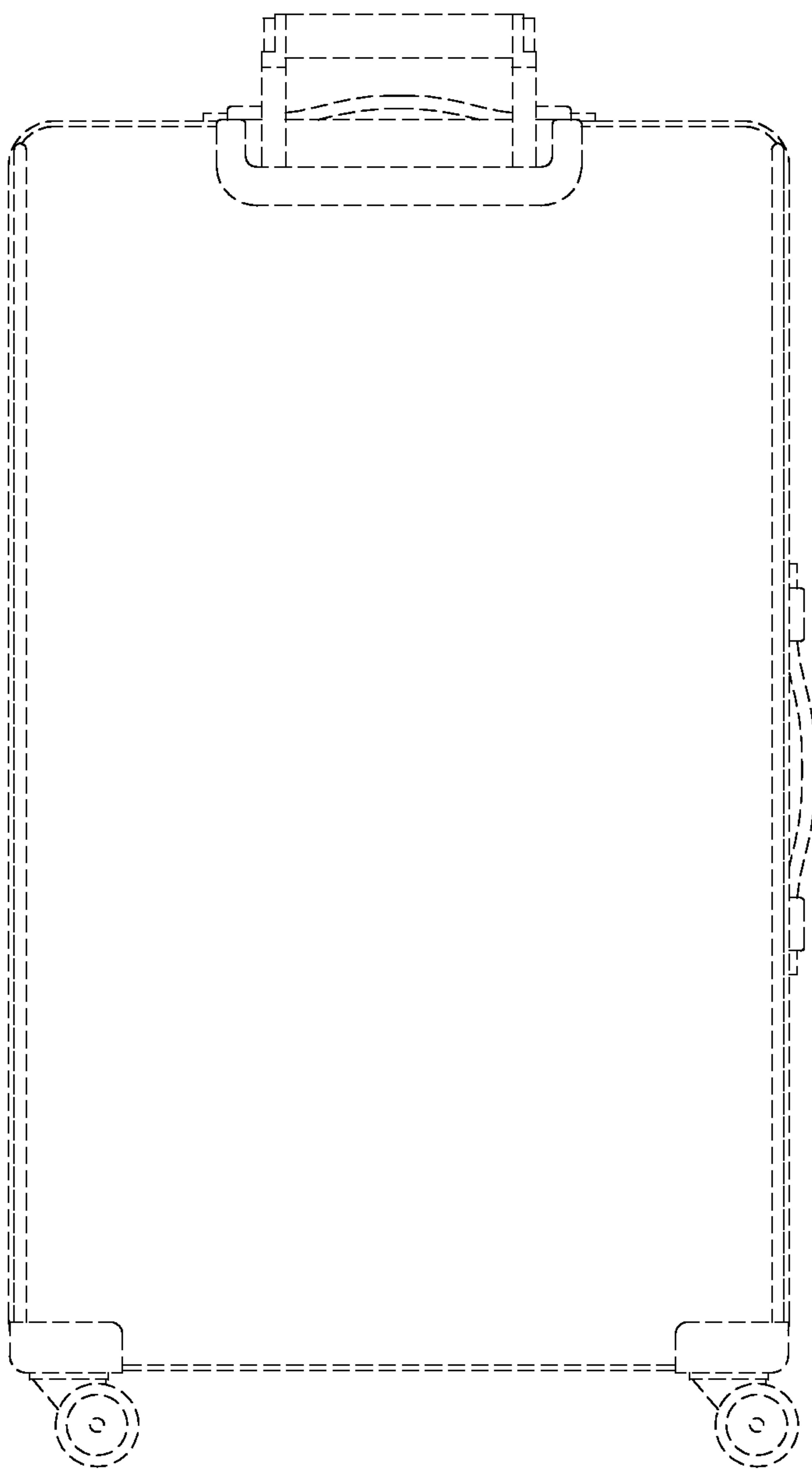

FIG. 3

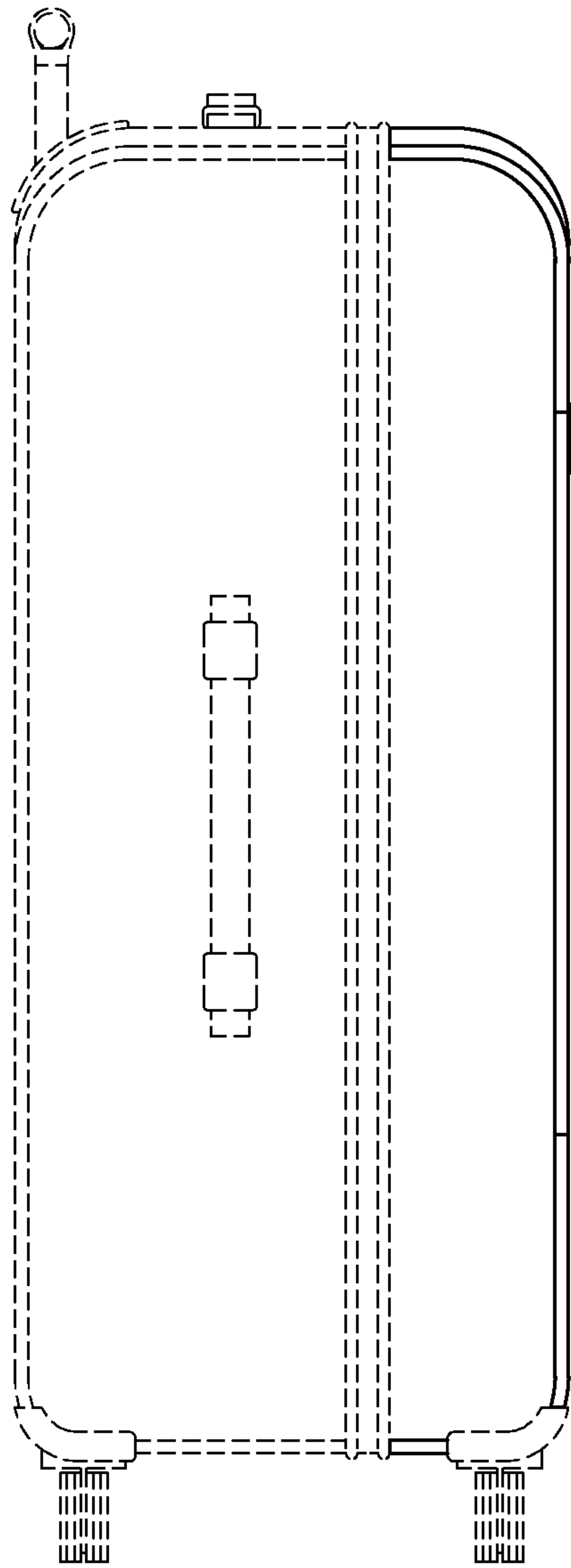

FIG. 4

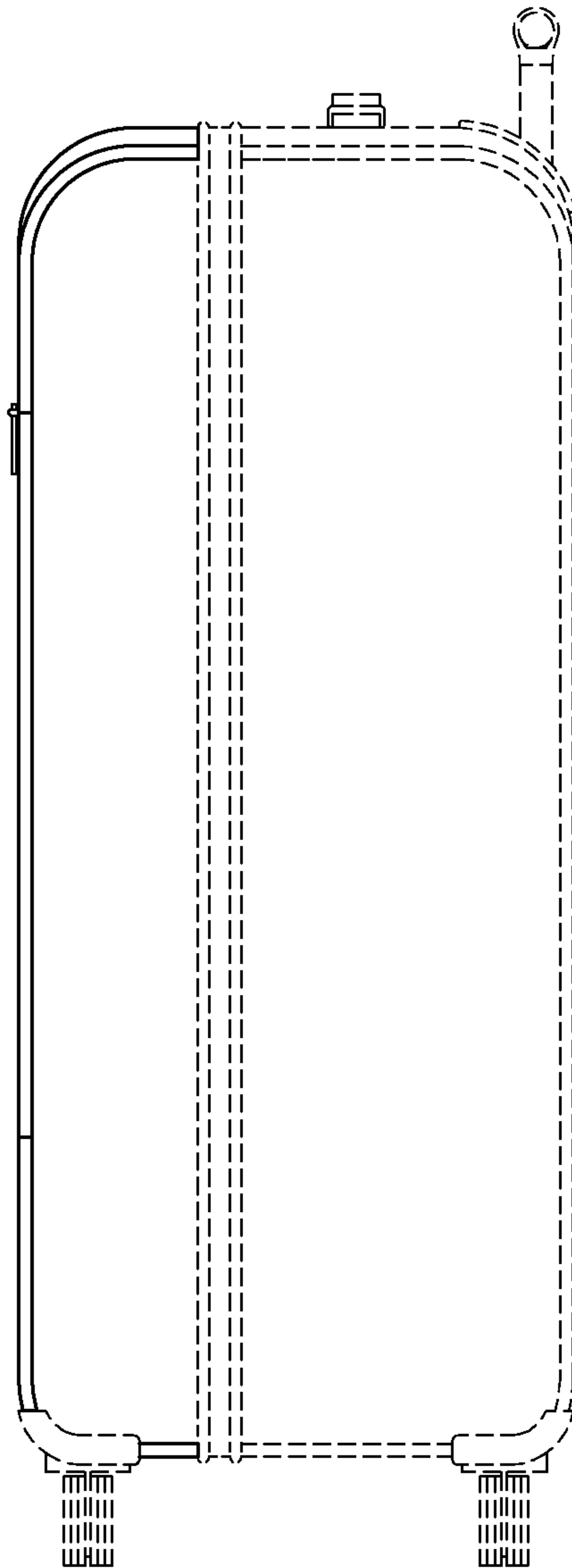

FIG. 5

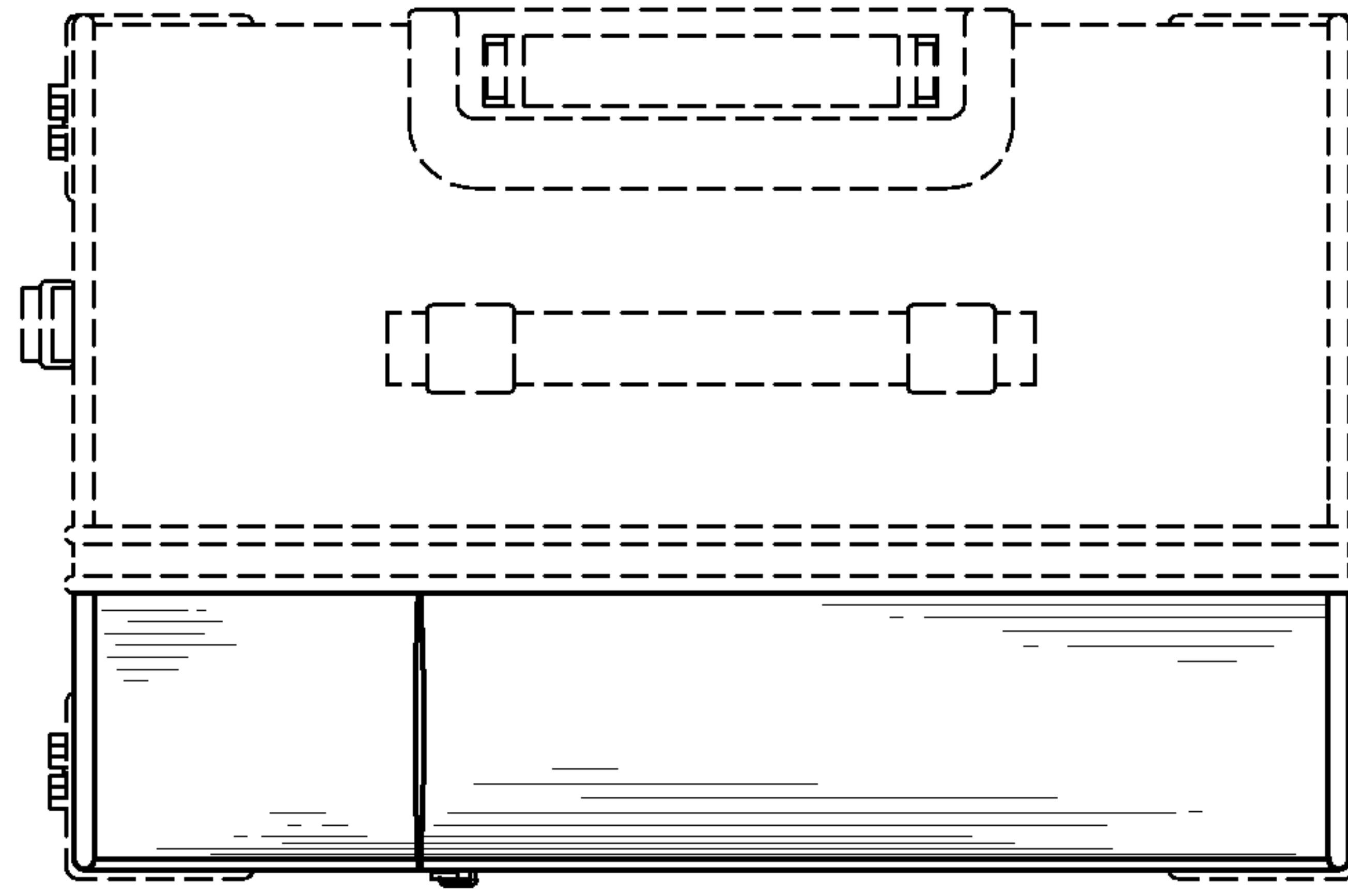

FIG. 6

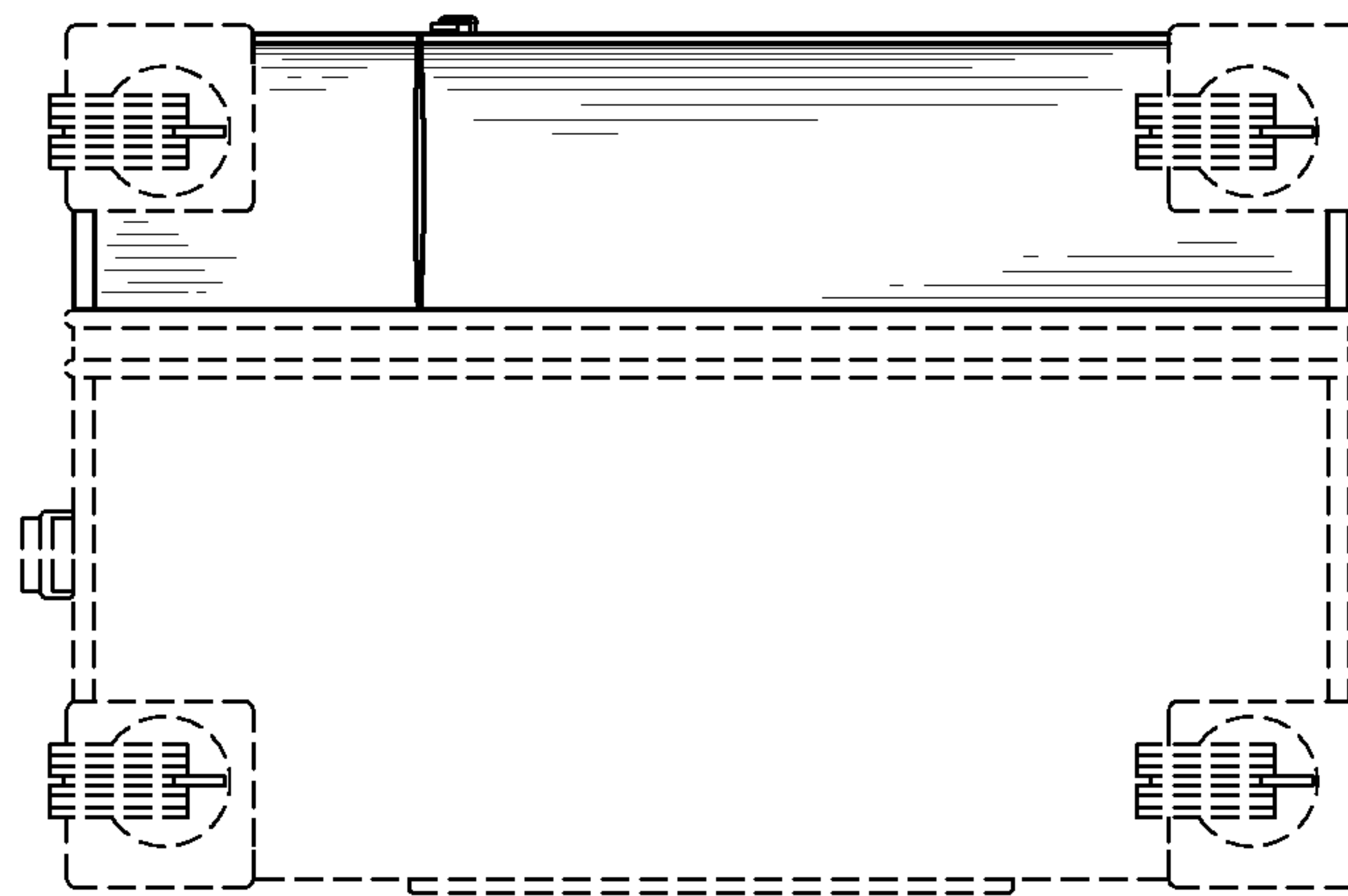

FIG. 7