



US00D731778S

(12) **United States Design Patent**  
**Grenet et al.**

(10) **Patent No.:** **US D731,778 S**  
(45) **Date of Patent:** **\*\* Jun. 16, 2015**

(54) **UPPER OF A FOOTWEAR ARTICLE**

(71) Applicant: **Salomon S.A.S.**, Metz-Tessy (FR)

(72) Inventors: **Benjamin Grenet**, Moye (FR); **Anissa Fuhrer**, Annecy (FR)

(73) Assignee: **Salomon S.A.S.**, Metz-Tessy (FR)

(\*\*) Term: **14 Years**

(21) Appl. No.: **29/477,973**

(22) Filed: **Dec. 30, 2013**

(51) **LOC (10) Cl.** ..... **02-99**

(52) **U.S. Cl.**  
USPC ..... **D2/972**

(58) **Field of Classification Search**  
USPC ..... D2/902, 906-908, 944, 969, 972-974;  
36/45, 50.1, 77 M, 77 R, 83, 88, 113,  
36/114, 126-131

See application file for complete search history.

(56) **References Cited**

**U.S. PATENT DOCUMENTS**

D290,181 S \* 6/1987 Autry ..... D2/907  
D622,052 S \* 8/2010 Grenet ..... D2/972  
D622,055 S \* 8/2010 Bosomworth ..... D2/972  
D629,599 S \* 12/2010 Bosomworth ..... D2/972

D641,966 S \* 7/2011 Fuhrer ..... D2/972  
D643,199 S \* 8/2011 Fuhrer ..... D2/972  
D659,980 S \* 5/2012 Grenet et al. .... D2/972  
D690,491 S \* 10/2013 Bosomworth ..... D2/972  
D711,643 S \* 8/2014 Bosomworth ..... D2/972

\* cited by examiner

*Primary Examiner* — Dominic Simone

(74) *Attorney, Agent, or Firm* — Terence P. O'Brien

(57) **CLAIM**

We claim the ornamental design for an upper of a footwear article, as shown and described.

**DESCRIPTION**

FIG. 1 is a side perspective view of an upper of a footwear article;

FIG. 2 is a side view of the upper of a footwear article of FIG. 1; and,

FIG. 3 is a top view of the upper of a footwear article of FIG. 1.

The ornamental design that is claimed is shown in solid lines in the drawings. The broken (dashed) lines shown in the figures are included for the purpose of illustrating environmental elements only and form no part of the claimed design. The dashed/dotted lines in the figures are included to define the bounds of the claimed design but do not form part of the claimed design.

**1 Claim, 1 Drawing Sheet**

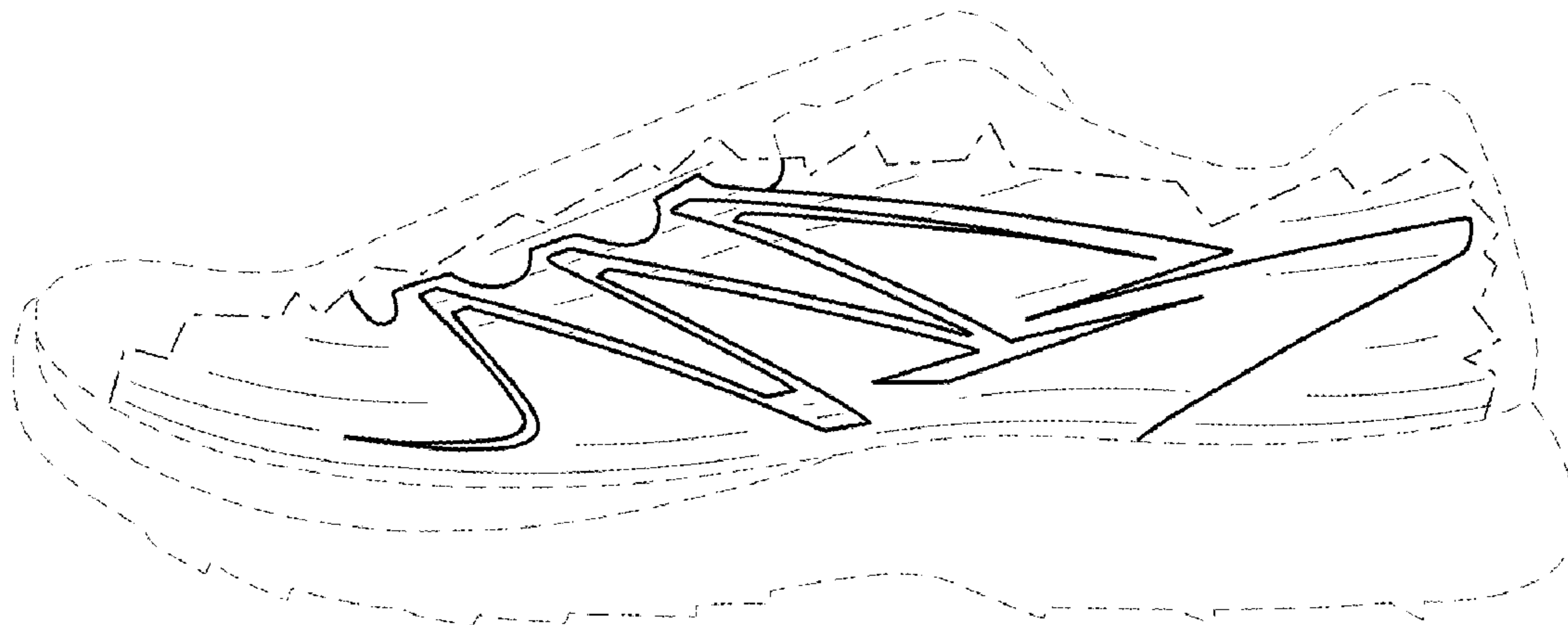

FIG. 1

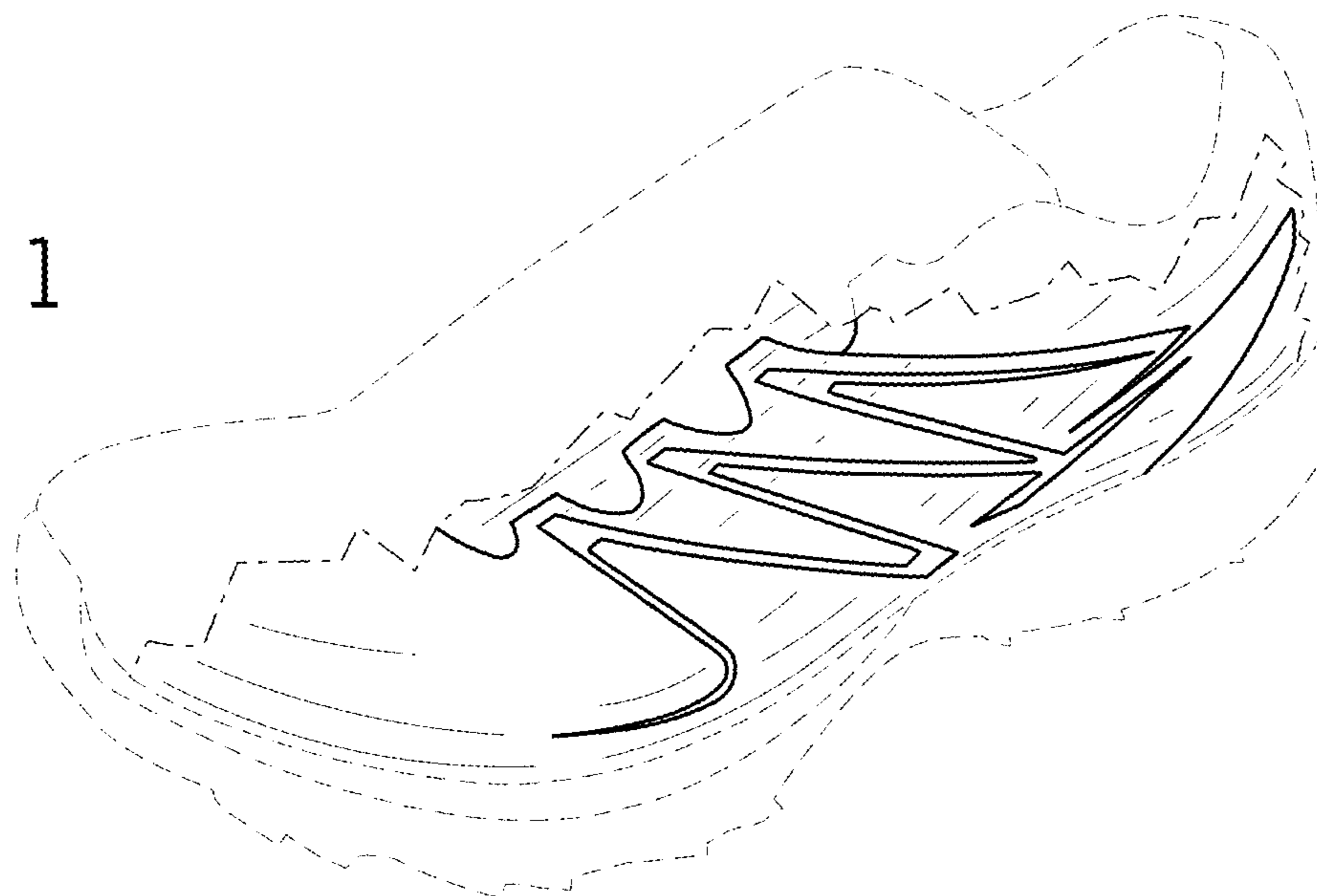

FIG. 2

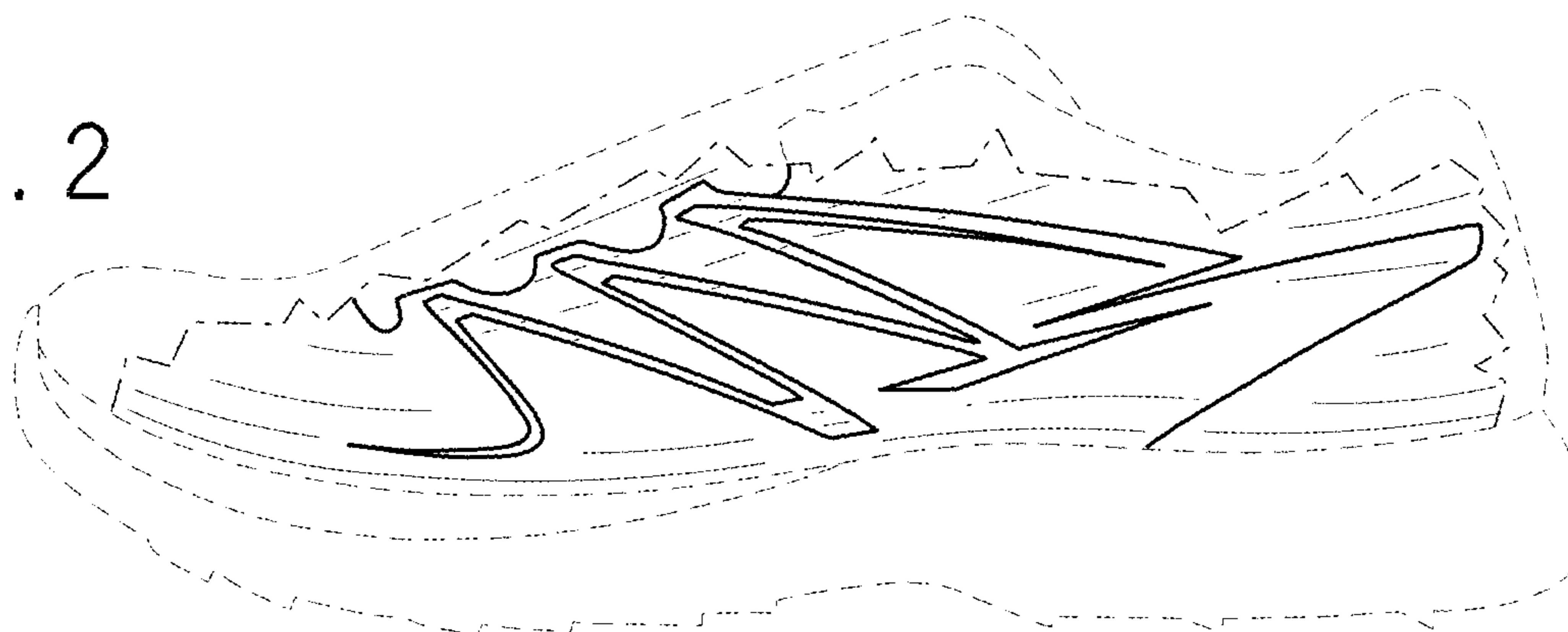

FIG. 3

