



US00D731772S

(12) **United States Design Patent**
Bosomworth et al.

(10) **Patent No.:** **US D731,772 S**
(45) **Date of Patent:** **** Jun. 16, 2015**

(54) **UPPER OF A FOOTWEAR ARTICLE**

(71) Applicant: **Salomon S.A.S.**, Metz-Tessy (FR)

(72) Inventors: **Warren Bosomworth**, Annecy le Vieux (FR); **Axelle Portailier**, Annecy (FR); **Bruno Antonelli**, Annecy le Vieux (FR)

(73) Assignee: **Salomon S.A.S.**, Metz-Tessy (FR)

(**) Term: **14 Years**

(21) Appl. No.: **29/477,960**

(22) Filed: **Dec. 30, 2013**

(51) **LOC (10) Cl.** **02-99**

(52) **U.S. Cl.**
USPC **D2/972**

(58) **Field of Classification Search**
USPC D2/902, 906-908, 944, 969, 972-974;
36/245, 50.1, 77 M, 77 R, 83, 88, 113,
36/114, 126-131

See application file for complete search history.

(56) **References Cited**

U.S. PATENT DOCUMENTS

D347,317 S	*	5/1994	Avar	D2/902
D380,079 S	*	6/1997	Greene	D2/972
D435,162 S	*	12/2000	Wilson	D2/969
D435,336 S	*	12/2000	Barret et al.	D2/972

D467,720 S	*	12/2002	Patt	D2/972
D481,530 S	*	11/2003	Hillyer	D2/972
D487,339 S	*	3/2004	Laberge	D2/972
D515,800 S	*	2/2006	Bertholon	D2/972
D622,054 S	*	8/2010	Bosomworth	D2/972
D622,055 S	*	8/2010	Bosomworth	D2/972
D658,866 S	*	5/2012	Stryjak et al.	D2/972
D659,984 S	*	5/2012	Grenet et al.	D2/972

* cited by examiner

Primary Examiner — Dominic Simone

(74) *Attorney, Agent, or Firm* — Terence P. O'Brien

(57) **CLAIM**

We claim the ornamental design for an upper of a footwear article, as shown and described.

DESCRIPTION

FIG. 1 is a side perspective view of an upper of a footwear article;

FIG. 2 is a side view of the upper of a footwear article of FIG. 1; and,

FIG. 3 is a top view of the upper of a footwear article of FIG. 1.

The ornamental design that is claimed is shown in solid lines in the drawings. The broken (dashed) lines shown in the figures are included for the purpose of illustrating environmental elements only and form no part of the claimed design. The dashed/dotted lines in the figures are included to define the bounds of the claimed design but do not form part of the claimed design.

1 Claim, 1 Drawing Sheet

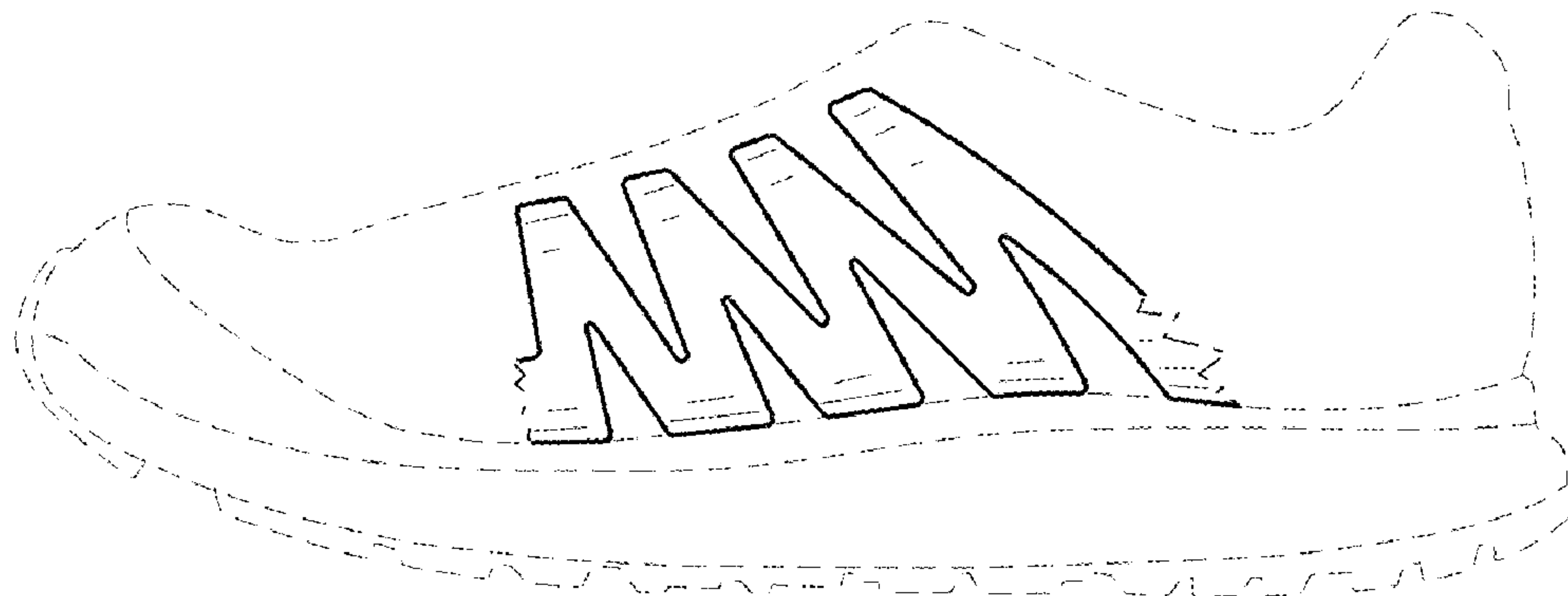

FIG. 1

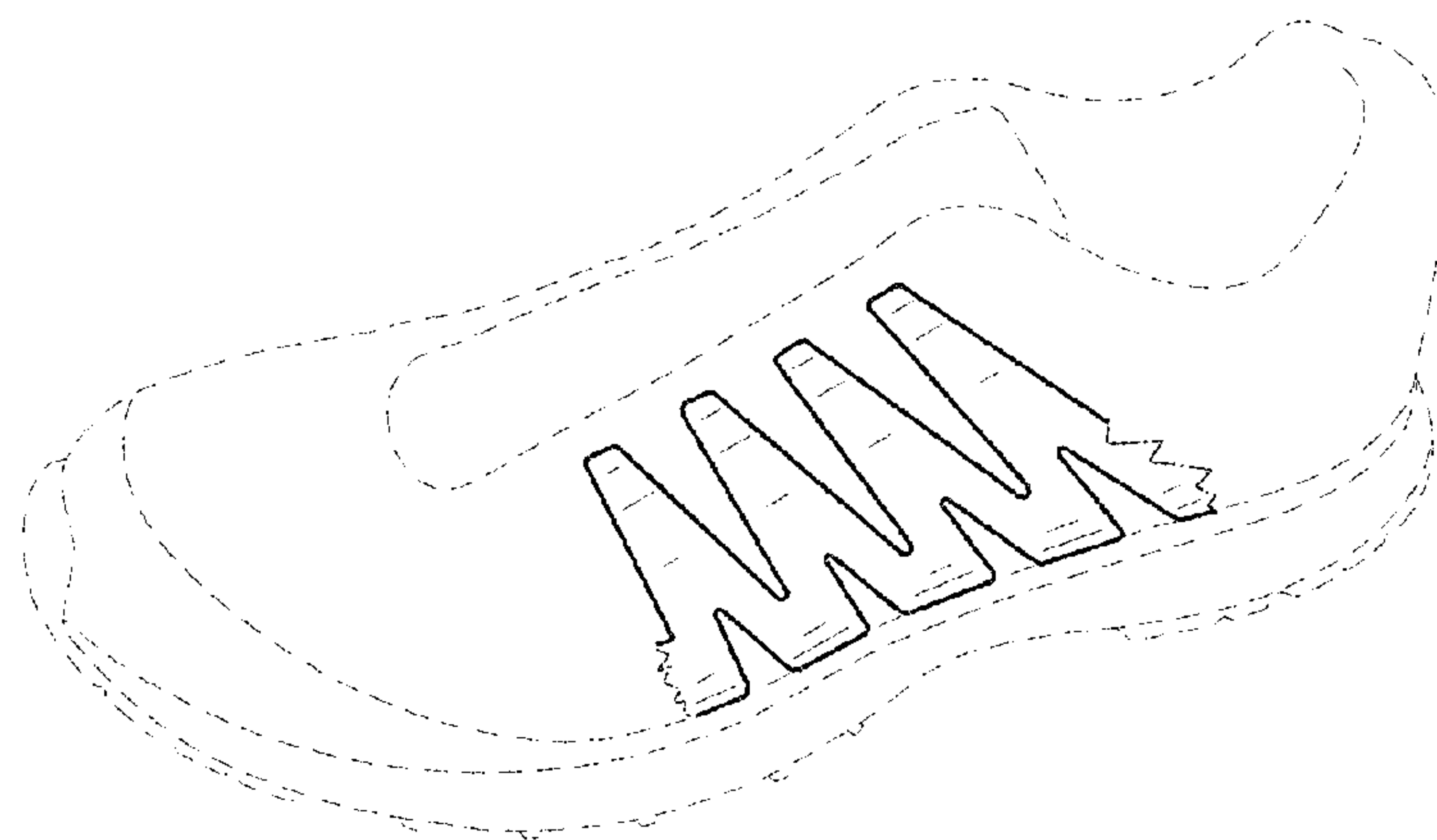

FIG. 2

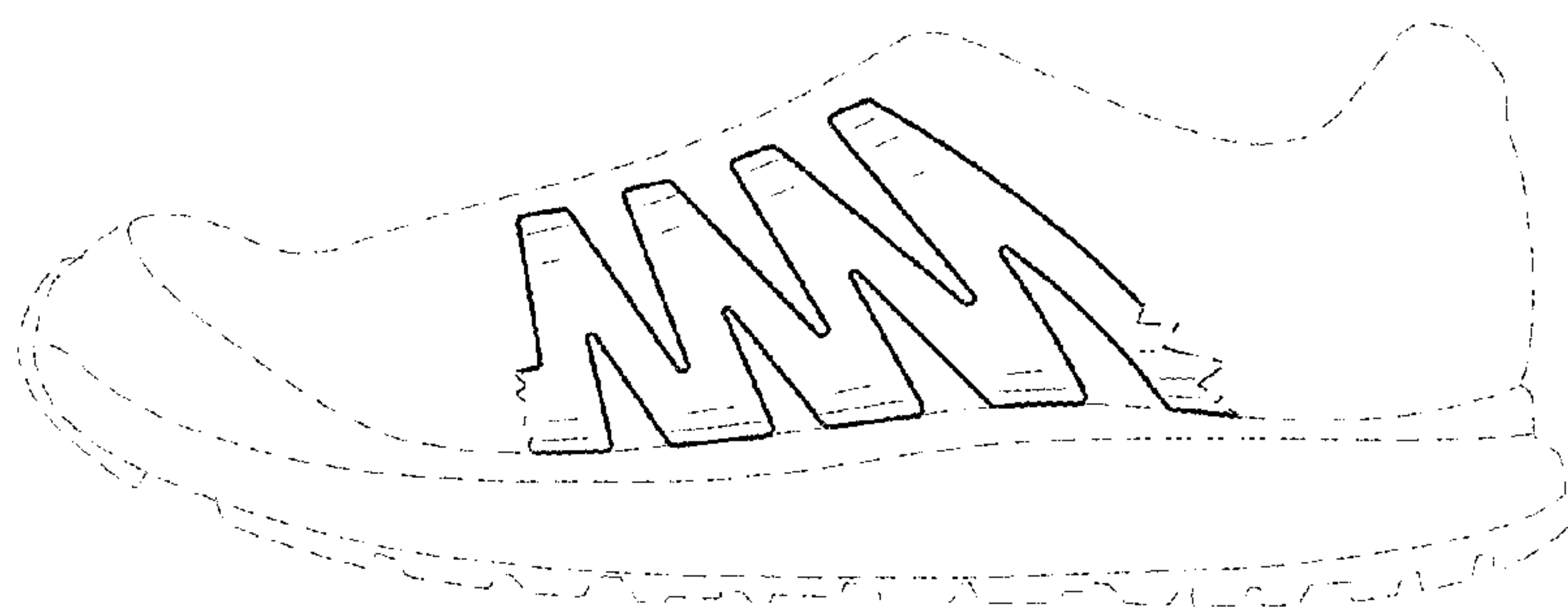

FIG. 3

