



US00D731767S

(12) **United States Design Patent**  
**Lan**

(10) **Patent No.:** **US D731,767 S**  
(45) **Date of Patent:** **\*\* Jun. 16, 2015**

- (54) **SHOE SOLE**
- (71) Applicant: **Cole Haan LLC**, New York, NY (US)
- (72) Inventor: **Chi Tsang Lan**, Taipei (TW)
- (73) Assignee: **Cole Haan LLC**, New York, NY (US)
- (\*\*) Term: **14 Years**
- (21) Appl. No.: **29/503,243**
- (22) Filed: **Sep. 24, 2014**
- (51) **LOC (10) Cl.** ..... **02-04**
- (52) **U.S. Cl.**  
USPC ..... **D2/947; D2/953; D2/960**
- (58) **Field of Classification Search**  
USPC ..... D2/902, 906, 908, 916, 918, 925,  
D2/946-962, 977; 36/3 B, 22 R, 24.5, 25 R,  
36/28, 32 R, 34 R, 59 C, 67 A, 103  
See application file for complete search history.

D584,501 S	1/2009	Guers-Neyraud	
7,614,126 B2	11/2009	Gerhardt	
D623,386 S *	9/2010	Nelson .....	D2/946
D624,291 S *	9/2010	Henderson .....	D2/946
7,854,075 B2	12/2010	Kosmas	
D636,567 S *	4/2011	Raysse .....	D2/946
D642,776 S *	8/2011	Raysse .....	D2/946
D643,189 S *	8/2011	Teteriatnikov .....	D2/946
D650,980 S *	12/2011	Raysse .....	D2/951
D655,488 S *	3/2012	Blakeslee .....	D2/946
D655,492 S	3/2012	Choi	

(Continued)

*Primary Examiner* — T. Chase Nelson  
(74) *Attorney, Agent, or Firm* — Thompson Coburn LLP

(57) **CLAIM**  
The ornamental design for a shoe sole, as shown and described.

**DESCRIPTION**

FIG. 1 is a perspective view of a shoe sole showing the new design;  
 FIG. 2 is a lateral side elevational view of the shoe sole showing the new design;  
 FIG. 3 is a medial side elevational view of the shoe sole showing the new design;  
 FIG. 4 is a front elevational view of a shoe shown in FIGS. 1-3, the front elevational view showing no portion of the claimed design and forming no part of the claimed design;  
 FIG. 5 is a rear elevational view of the shoe sole showing the new design;  
 FIG. 6 is a top plan view of the shoe sole showing the new design; and,  
 FIG. 7 is a bottom plan view of the shoe, the bottom plan view showing no portion of the claimed design and forming no part of the claimed design.  
 The broken lines showing the remainder of the shoe are for the purpose of illustrating environmental structure and form no part of the claimed design.

**1 Claim, 6 Drawing Sheets**

(56) **References Cited**

U.S. PATENT DOCUMENTS

4,918,838 A *	4/1990	Chang .....	36/28
D325,288 S *	4/1992	Richard et al. ....	D2/977
D332,861 S *	2/1993	Worthington .....	D2/977
5,425,184 A *	6/1995	Lyden et al. ....	36/29
5,625,964 A *	5/1997	Lyden et al. ....	36/29
D398,743 S *	9/1998	Rask .....	D2/947
D401,741 S *	12/1998	Clarke .....	D2/947
D403,495 S *	1/1999	Sorofman .....	D2/909
D404,896 S *	2/1999	Cooper .....	D2/947
D414,316 S *	9/1999	Lozano .....	D2/948
D415,607 S *	10/1999	Merceron .....	D2/952
D511,617 S *	11/2005	Matis .....	D2/977
7,047,669 B2	5/2006	Polcek	
7,047,670 B2 *	5/2006	Marvin et al. ....	36/29
D529,264 S	10/2006	Choi	
D564,741 S *	3/2008	Covatch .....	D2/957
7,353,625 B2 *	4/2008	Ellis et al. ....	36/29
D572,462 S *	7/2008	Hatfield et al. ....	D2/977

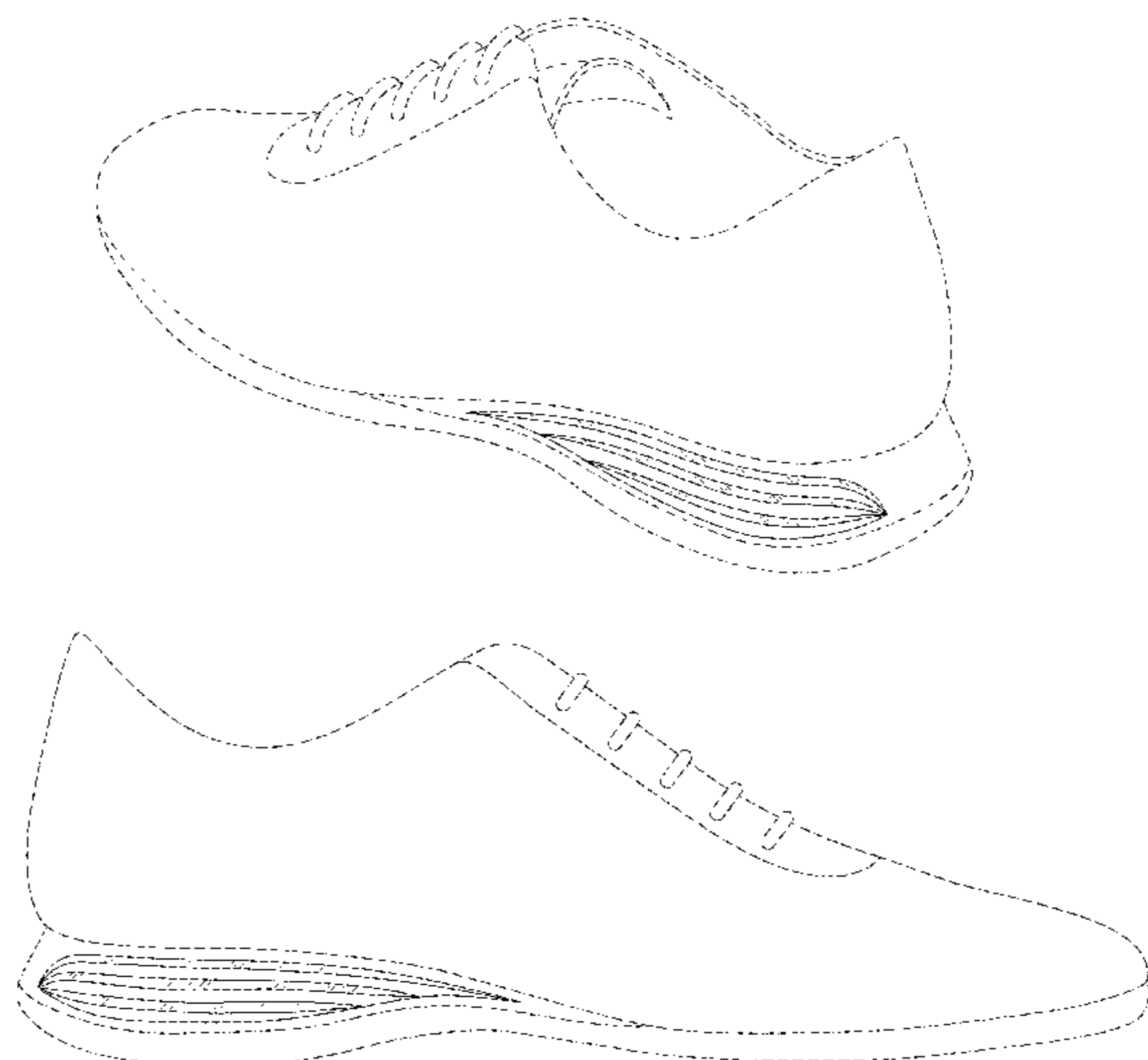

(56)

**References Cited**

U.S. PATENT DOCUMENTS

D663,927 S *	7/2012	Teng-Lee .....	D2/947	D693,547 S	11/2013	Della Valle et al.	
D666,795 S *	9/2012	Shaffer .....	D2/947	D694,497 S *	12/2013	Taylor .....	D2/947
D668,846 S	10/2012	Wang et al.		D694,498 S *	12/2013	Carboy .....	D2/947
D668,851 S	10/2012	Wang et al.		D694,499 S *	12/2013	Williams, Jr. ....	D2/947
D672,123 S *	12/2012	Williams, Jr. ....	D2/947	D710,579 S *	8/2014	Williams, Jr. ....	D2/947
D680,308 S *	4/2013	Hardman .....	D2/947	D714,035 S *	9/2014	O'Connor .....	D2/947
D690,088 S *	9/2013	Hardman .....	D2/947	D717,034 S *	11/2014	Bramani .....	D2/959
8,539,653 B2	9/2013	Gerhardt		2011/0232130 A1 *	9/2011	Boudreau et al. ....	36/88
				2013/0125424 A1 *	5/2013	Lee et al. ....	36/25 R
				2014/0150298 A1 *	6/2014	Crowley et al. ....	36/103
				2014/0259789 A1 *	9/2014	Dojan et al. ....	36/103

\* cited by examiner

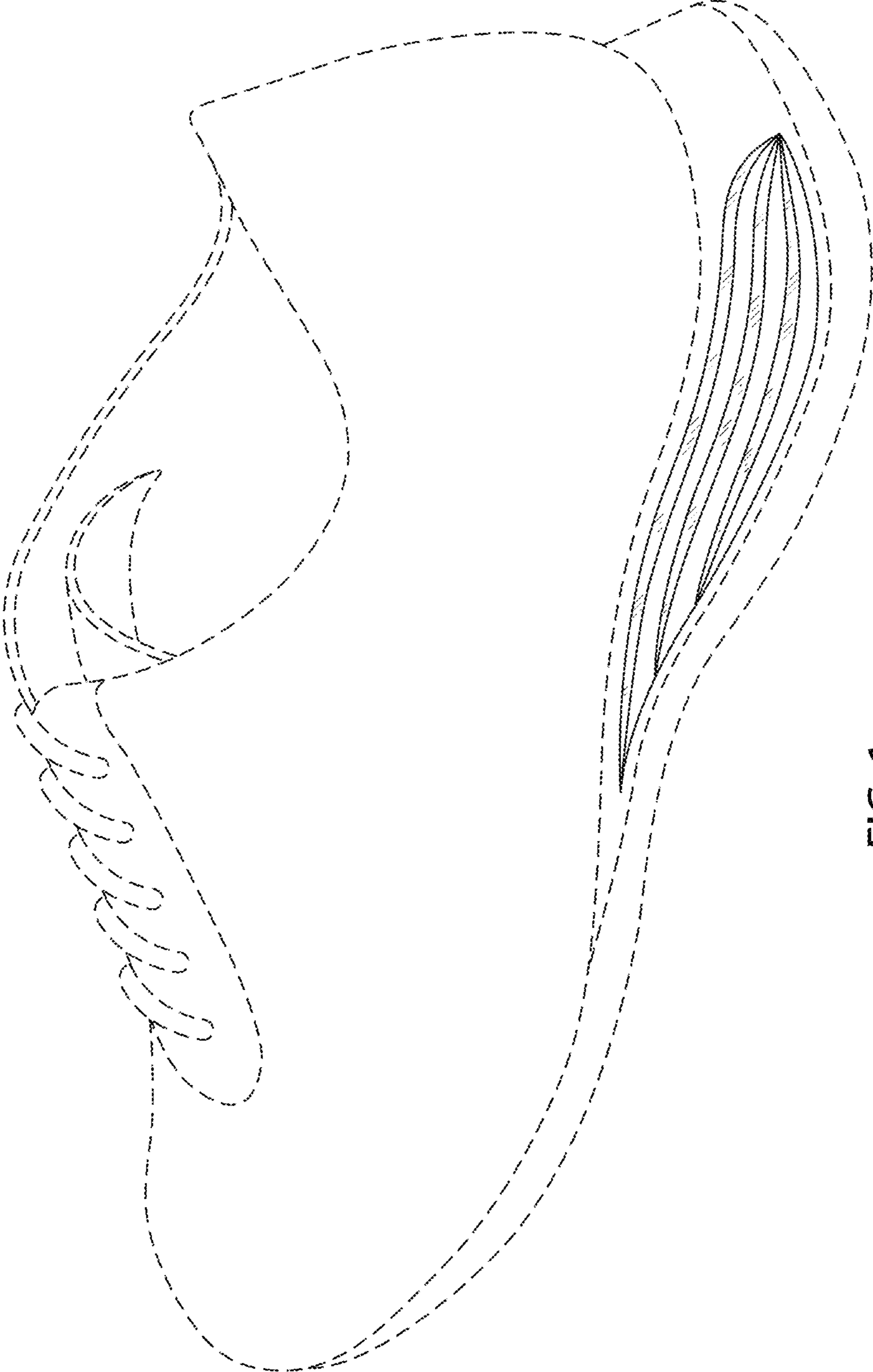

FIG. 1

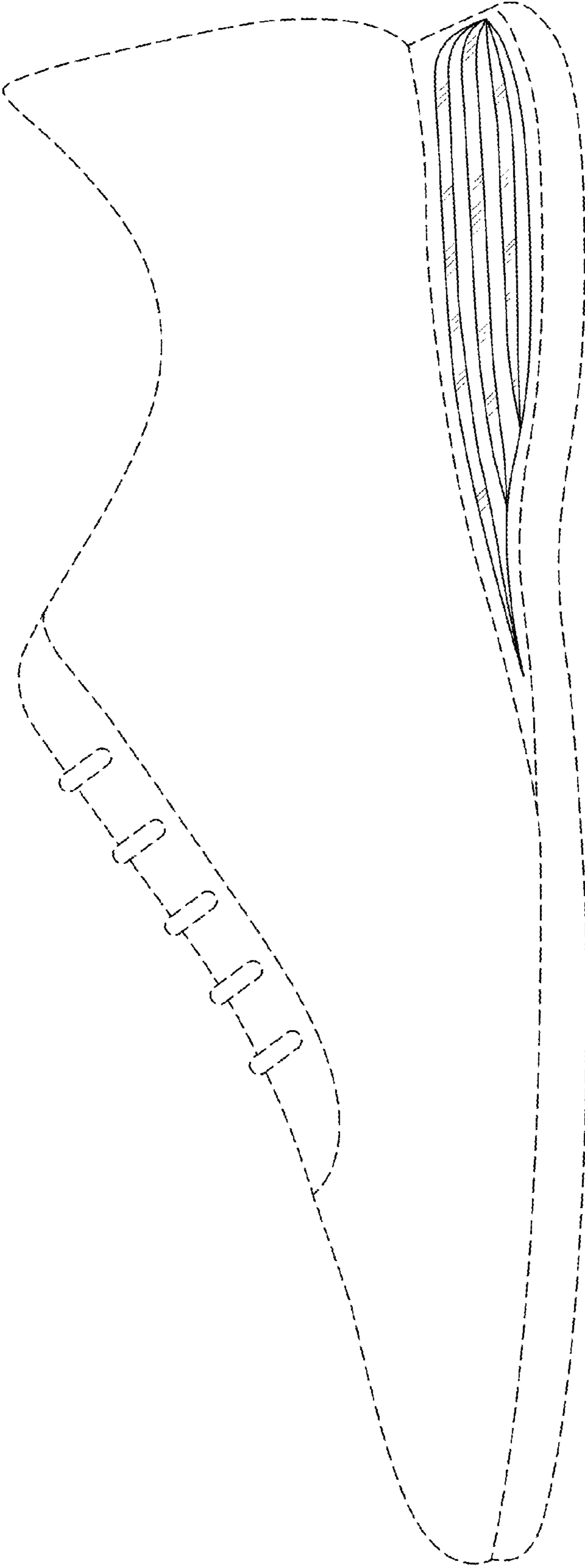

FIG. 2

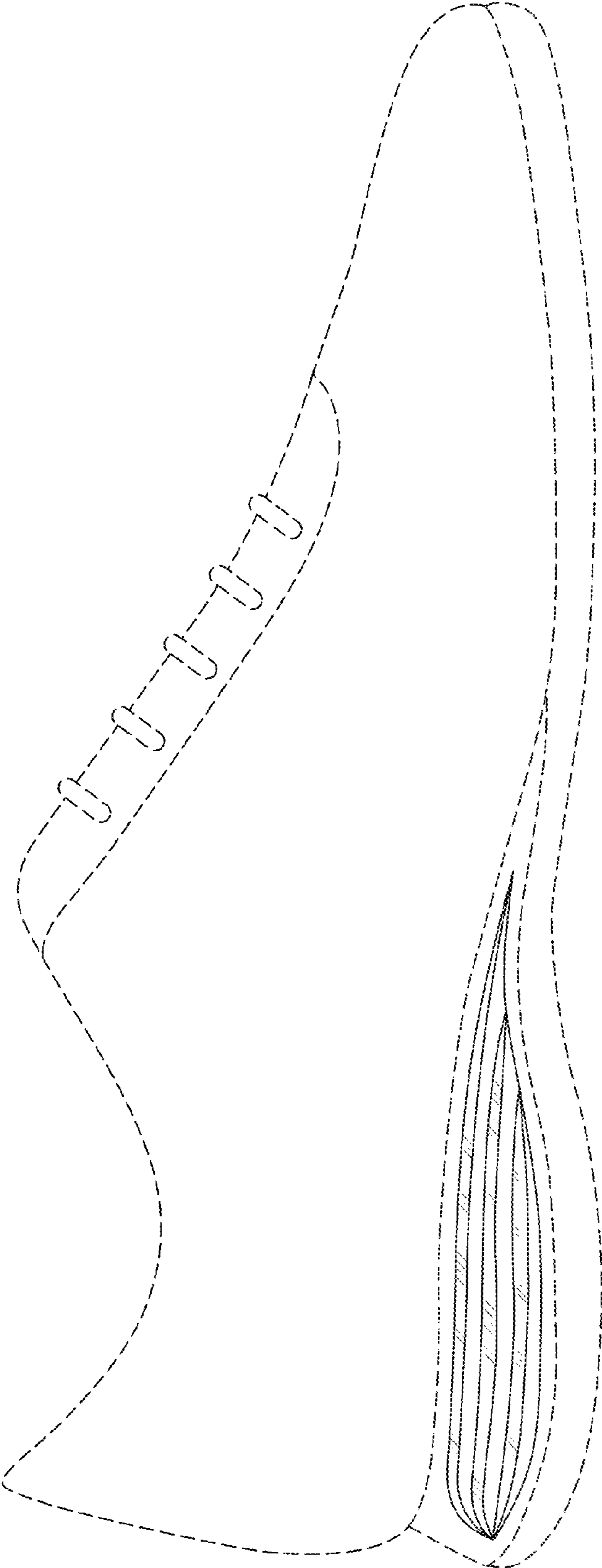

FIG. 3

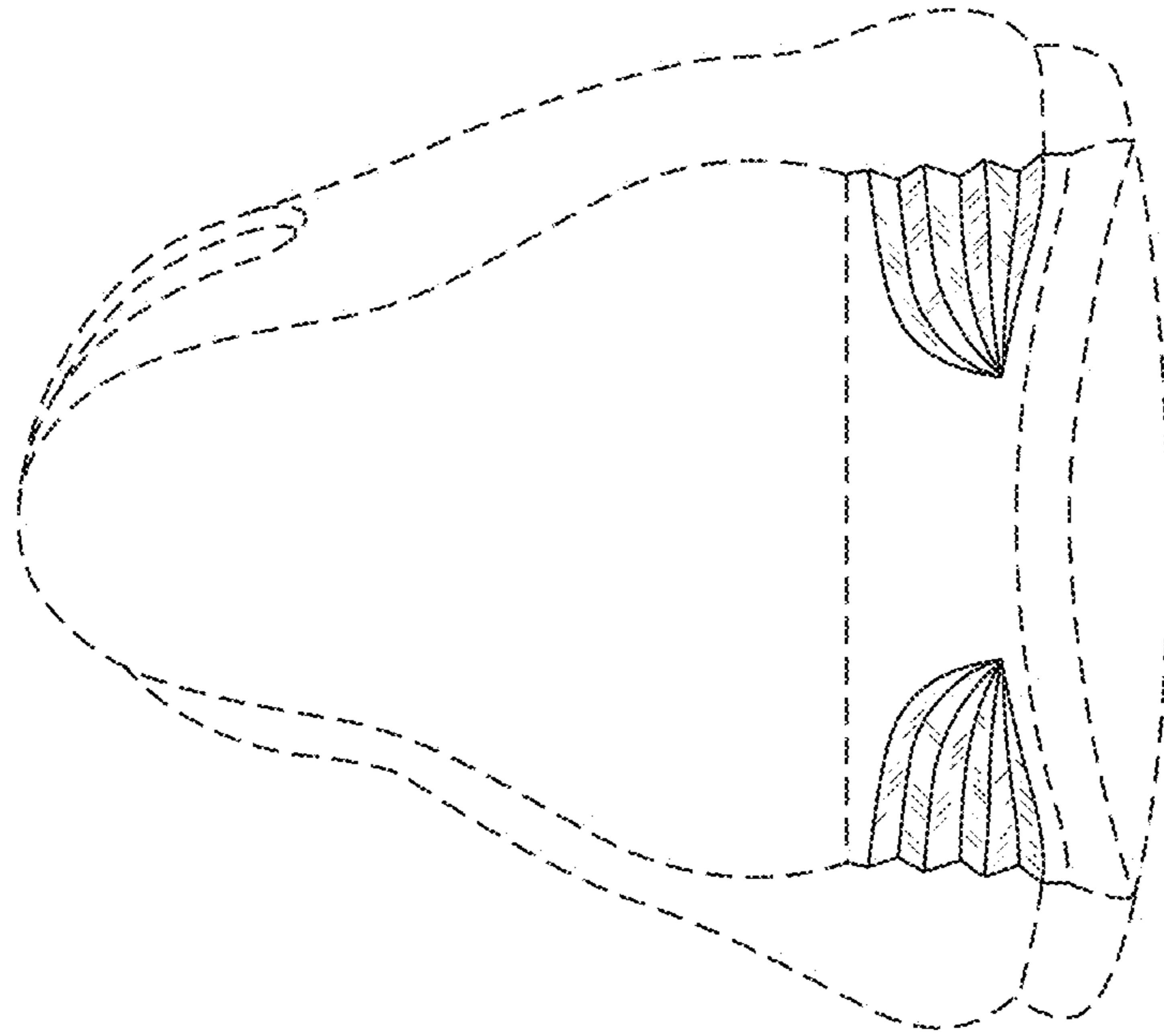

FIG. 5

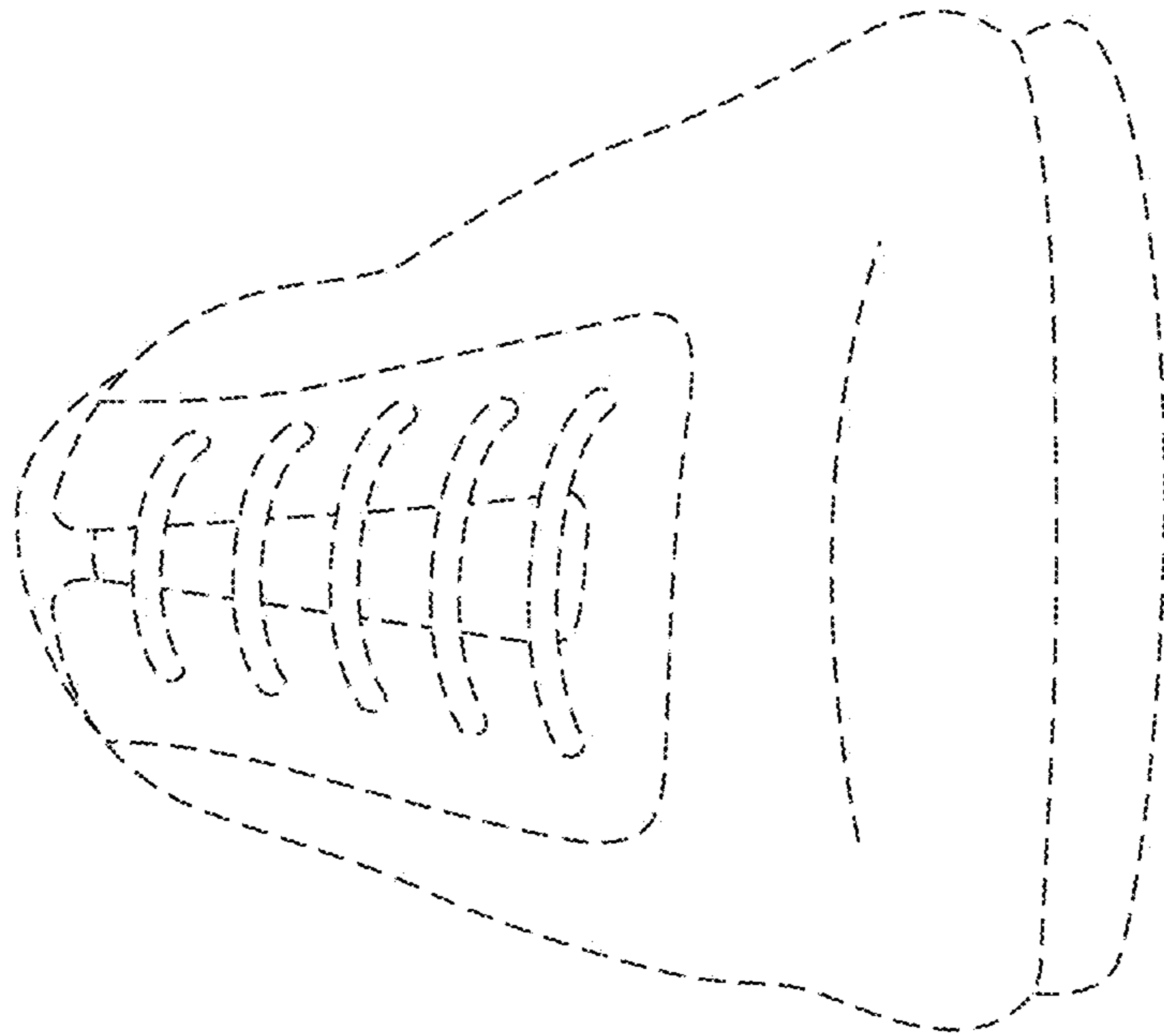

FIG. 4

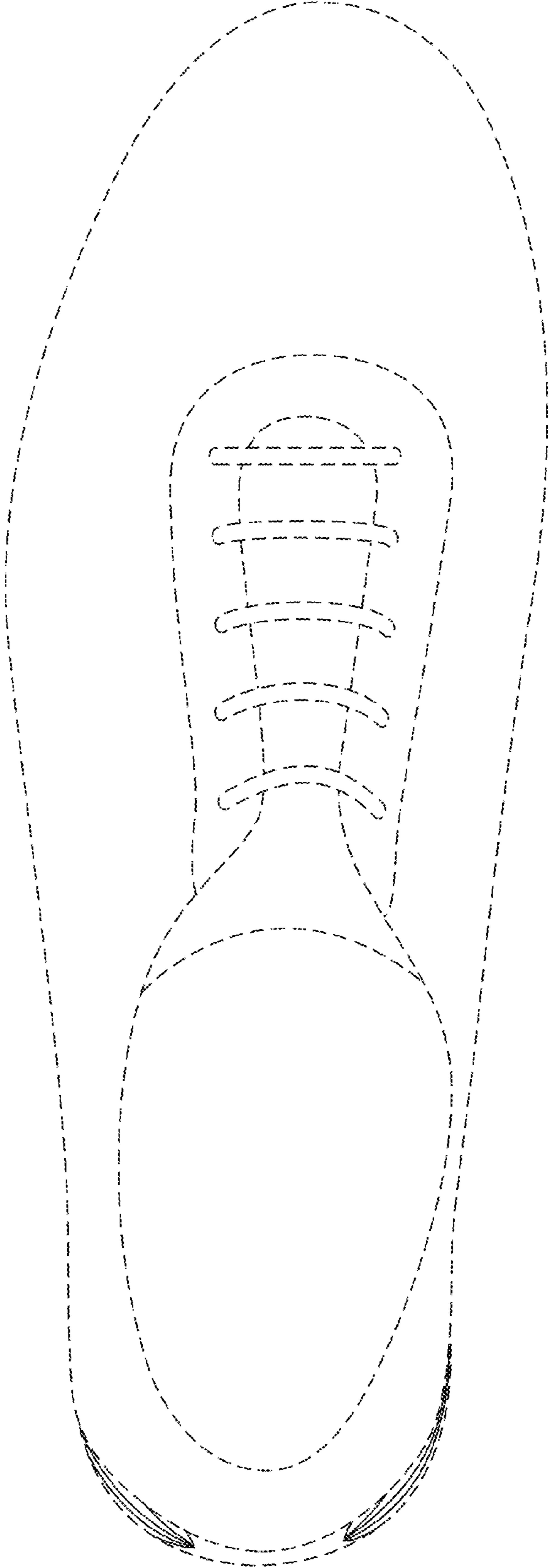

FIG. 6

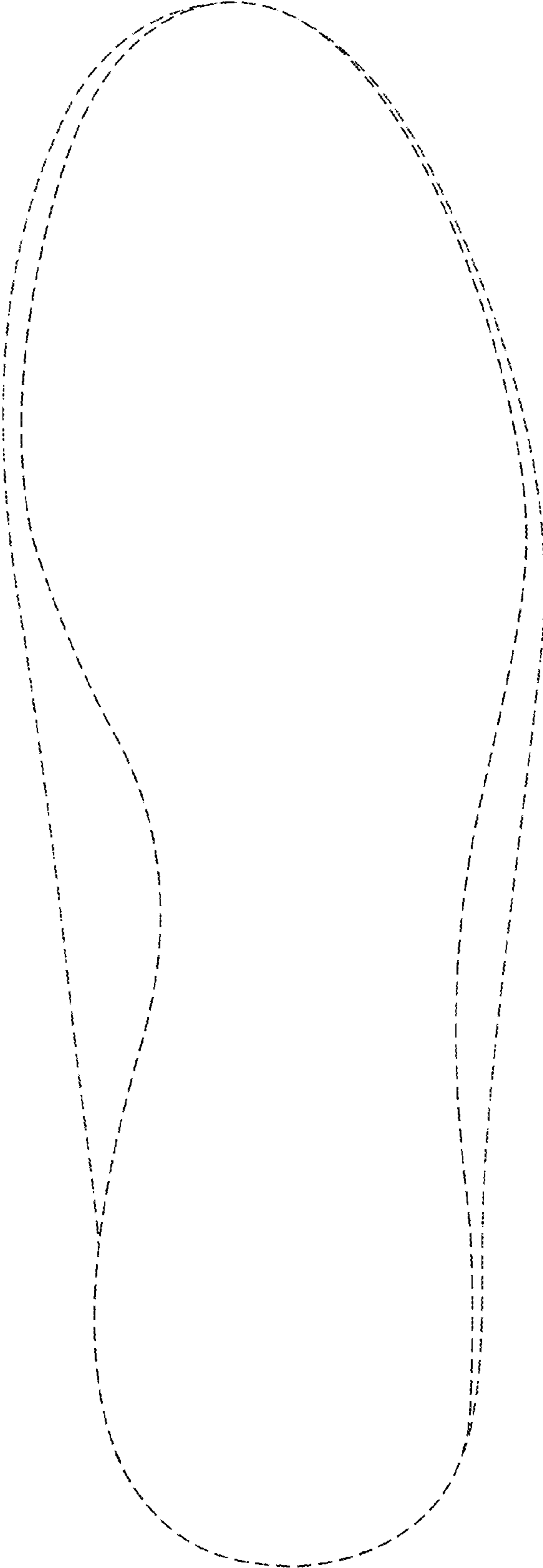

FIG. 7