



US00D731765S

(12) **United States Design Patent**
Opie

(10) **Patent No.:** **US D731,765 S**
(45) **Date of Patent:** **** Jun. 16, 2015**

- (54) **ATHLETIC SHOE**
- (75) Inventor: **Steve Opie**, Arlington, MA (US)
- (73) Assignee: **Nfinity IP, LLC**, Atlanta, GA (US)
- (**) Term: **14 Years**
- (21) Appl. No.: **29/425,154**
- (22) Filed: **Jun. 20, 2012**
- (51) **LOC (10) Cl.** **02-04**
- (52) **U.S. Cl.**
USPC **D2/944; D2/907**
- (58) **Field of Classification Search**
USPC D2/896, 902, 906, 907, 908, 925, 929,
D2/943, 944, 945, 946, 947, 951, 954, 969,
D2/972, 977; 36/83, 113, 114, 115,
36/126-131, 3 R, 3 A, 25 R, 32 R, 45, 57
See application file for complete search history.

D517,297 S *	3/2006	Jones et al.	D2/969
D548,939 S *	8/2007	Hulbert	D2/969
D595,937 S *	7/2009	Morris	D2/907
D635,748 S *	4/2011	Katz et al.	D2/902
D639,543 S *	6/2011	Lamont	D2/969
D646,471 S *	10/2011	Mahoney	D2/907
D651,787 S *	1/2012	Mahoney	D2/908
D661,874 S *	6/2012	Hardy	D2/907
D662,695 S *	7/2012	McVicker et al.	D2/902
D670,479 S *	11/2012	Maier	D2/907

* cited by examiner

Primary Examiner — Elizabeth J Oswecki
(74) *Attorney, Agent, or Firm* — Ballard Spahr LLP

(57) **CLAIM**
The ornamental design for an athletic shoe, as shown and described.

DESCRIPTION

FIG. 1 is a right side elevational view of an athletic shoe showing my new design;
FIG. 2 is a left side elevational view thereof;
FIG. 3 is a top plan view thereof;
FIG. 4 is a bottom plan view thereof;
FIG. 5 is a front elevational view thereof; and,
FIG. 6 is a rear elevational view thereof.
The shoe shown in FIGS. 1-6 is for a left shoe. The right shoe is a mirror image of the left shoe.
The broken lines shown in the drawings represent portions of the athletic shoe that form no part of the claimed design.

1 Claim, 5 Drawing Sheets

- (56) **References Cited**
U.S. PATENT DOCUMENTS
- | | | | | |
|---------------|---------|--------------|-------|---------|
| 1,227,981 A * | 5/1917 | Tynes | | 36/3 A |
| D253,017 S * | 10/1979 | Marchesi | | D2/907 |
| 4,222,183 A * | 9/1980 | Haddox | | 36/114 |
| 4,584,783 A * | 4/1986 | Dobbin | | 36/50.1 |
| D293,159 S * | 12/1987 | Sacre | | D2/907 |
| D294,767 S * | 3/1988 | Igoe | | D2/907 |
| D438,697 S * | 3/2001 | Matis et al. | | D2/969 |

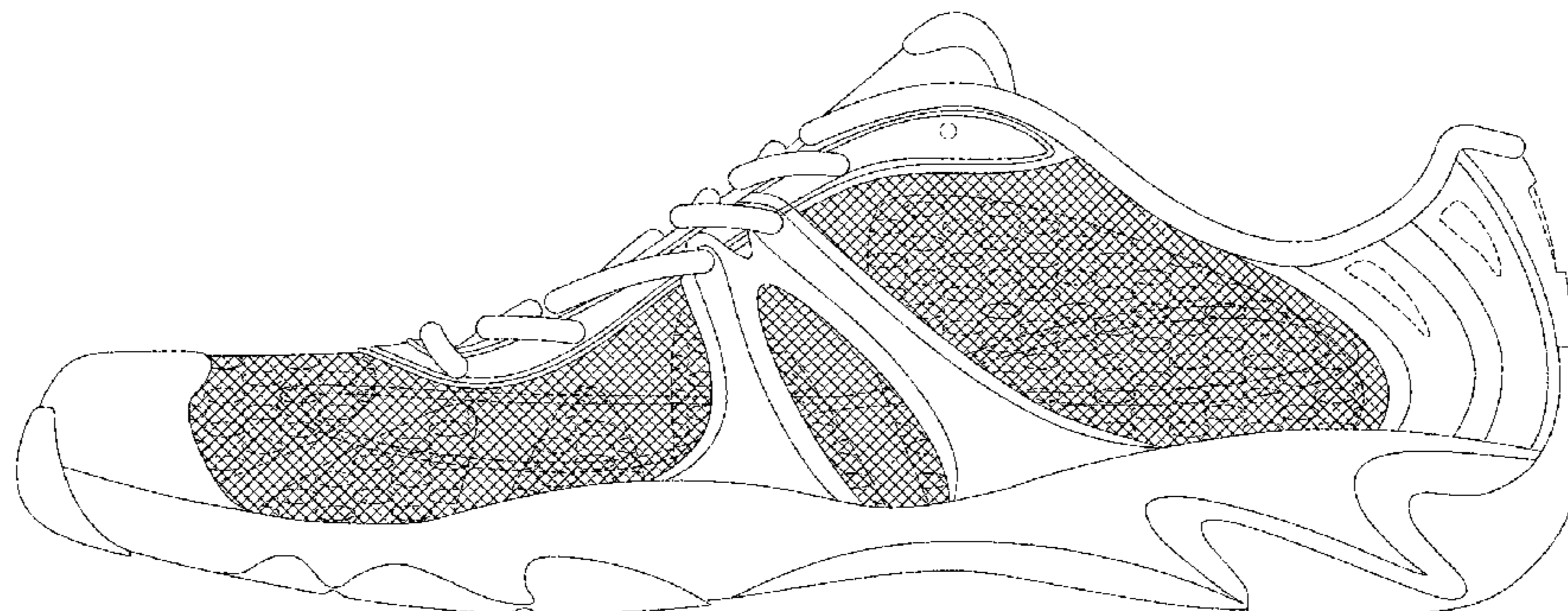
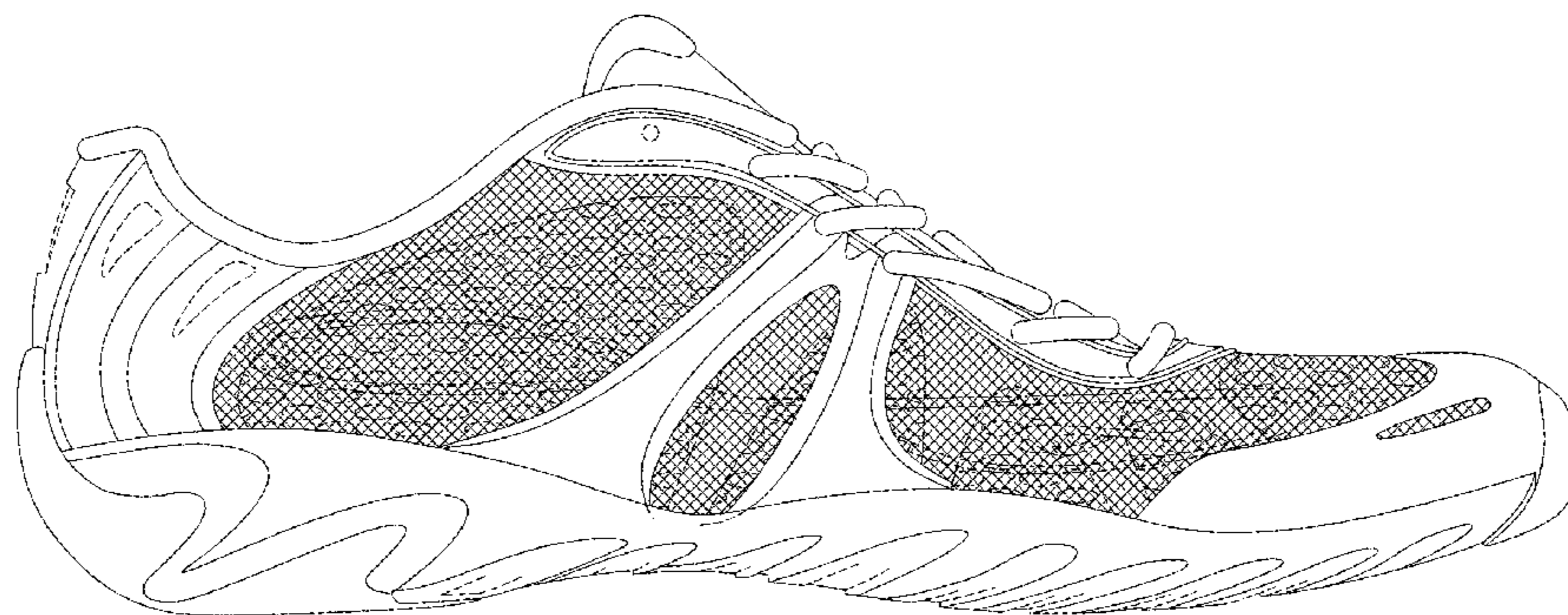

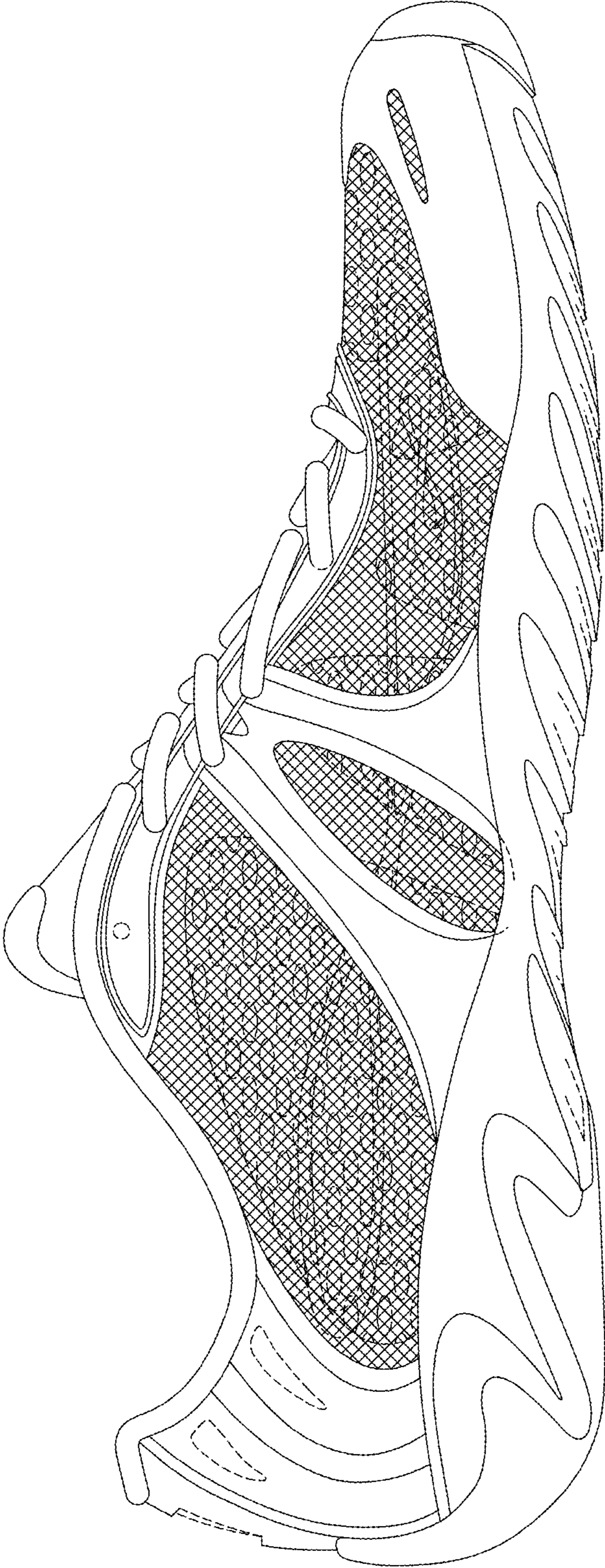

FIG. 1

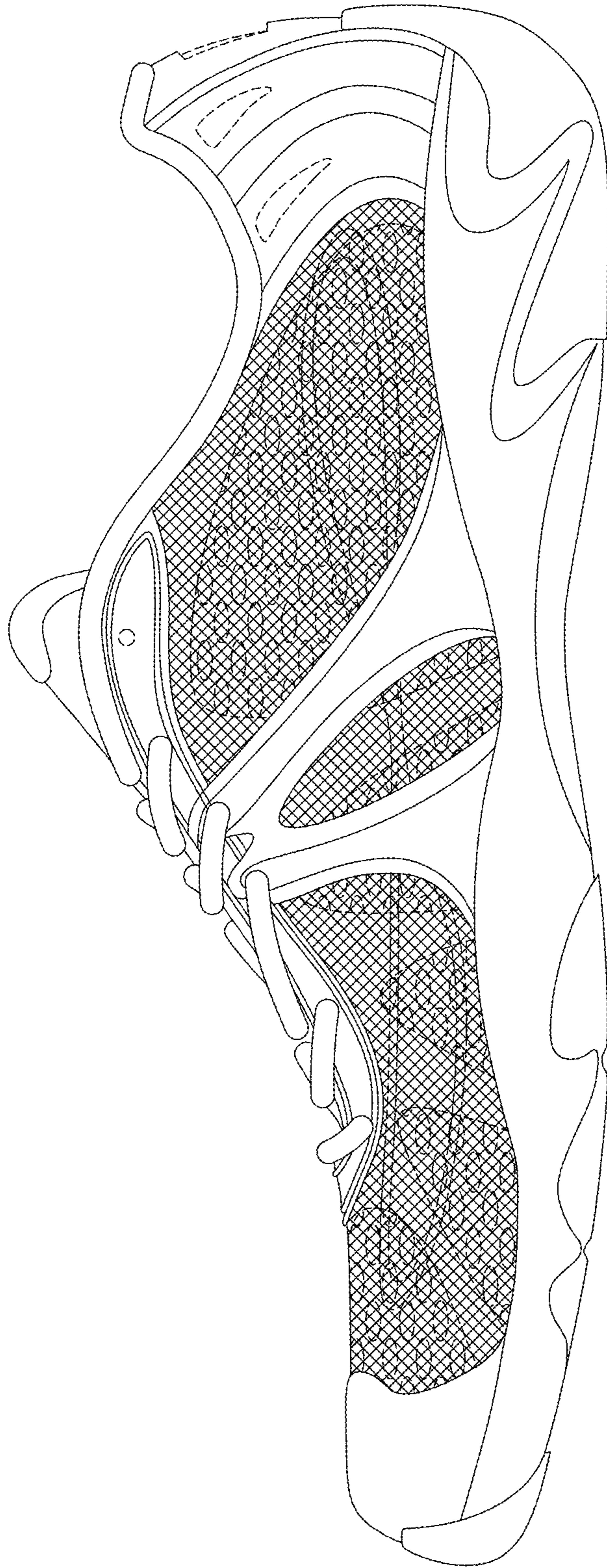

FIG. 2

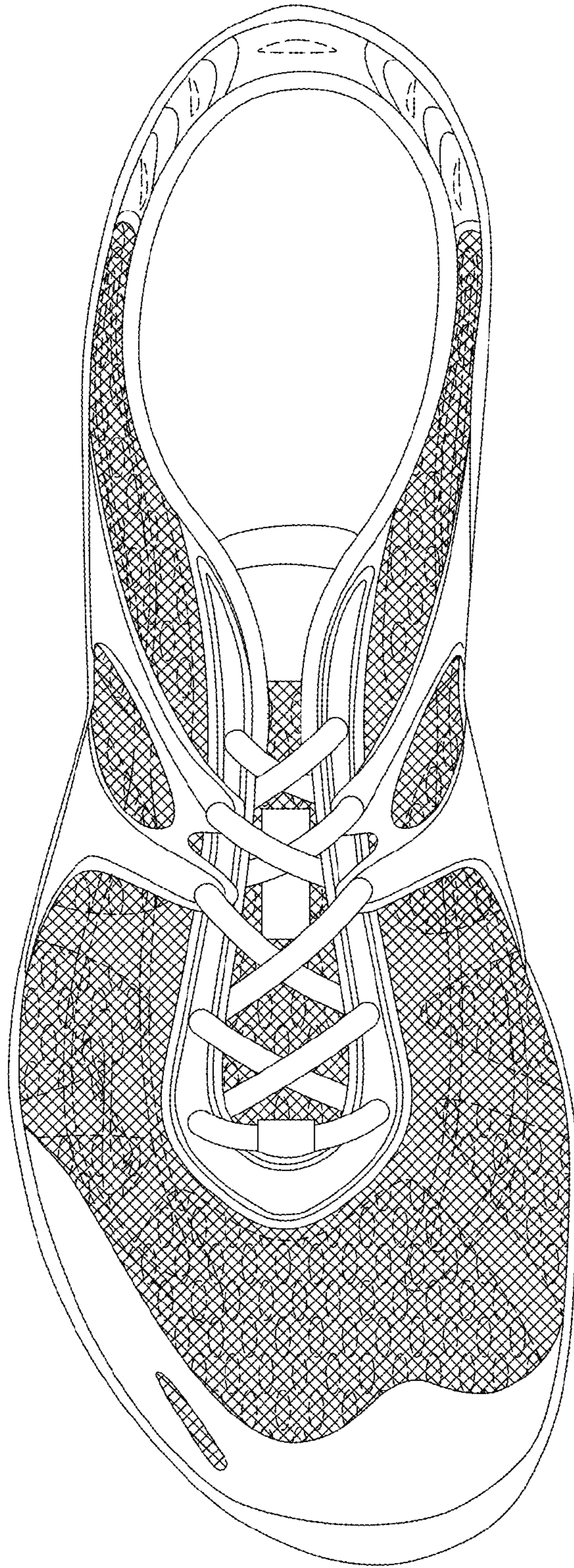

FIG. 3

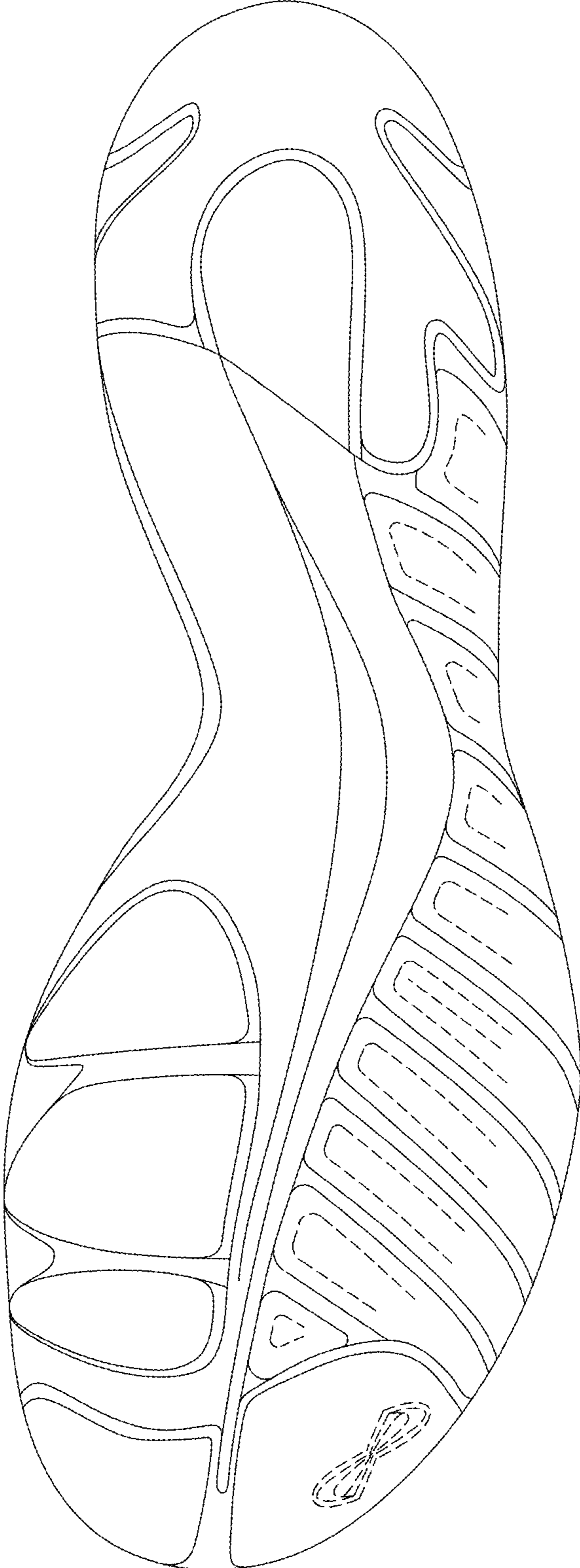

FIG. 4

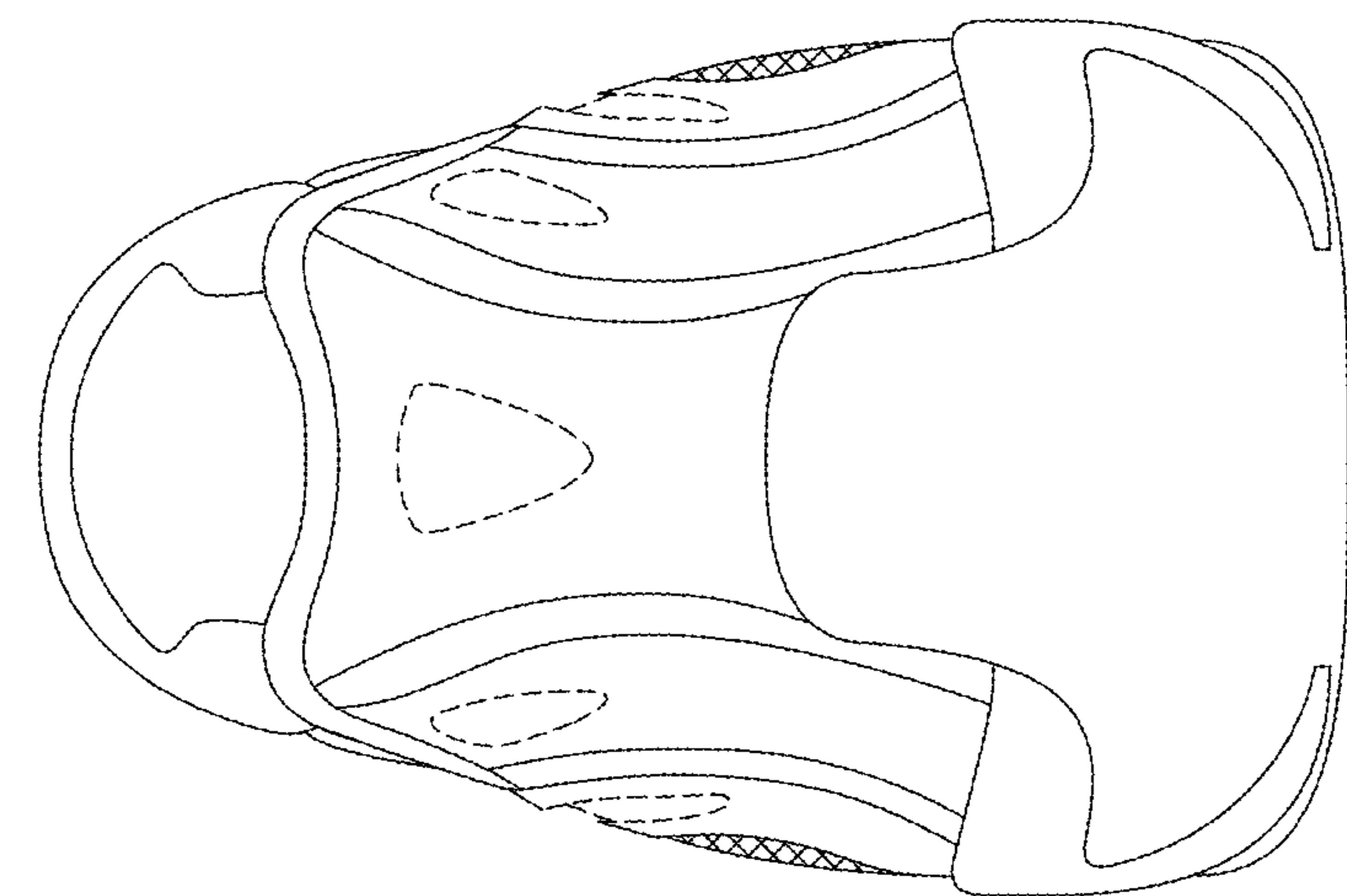

FIG. 6

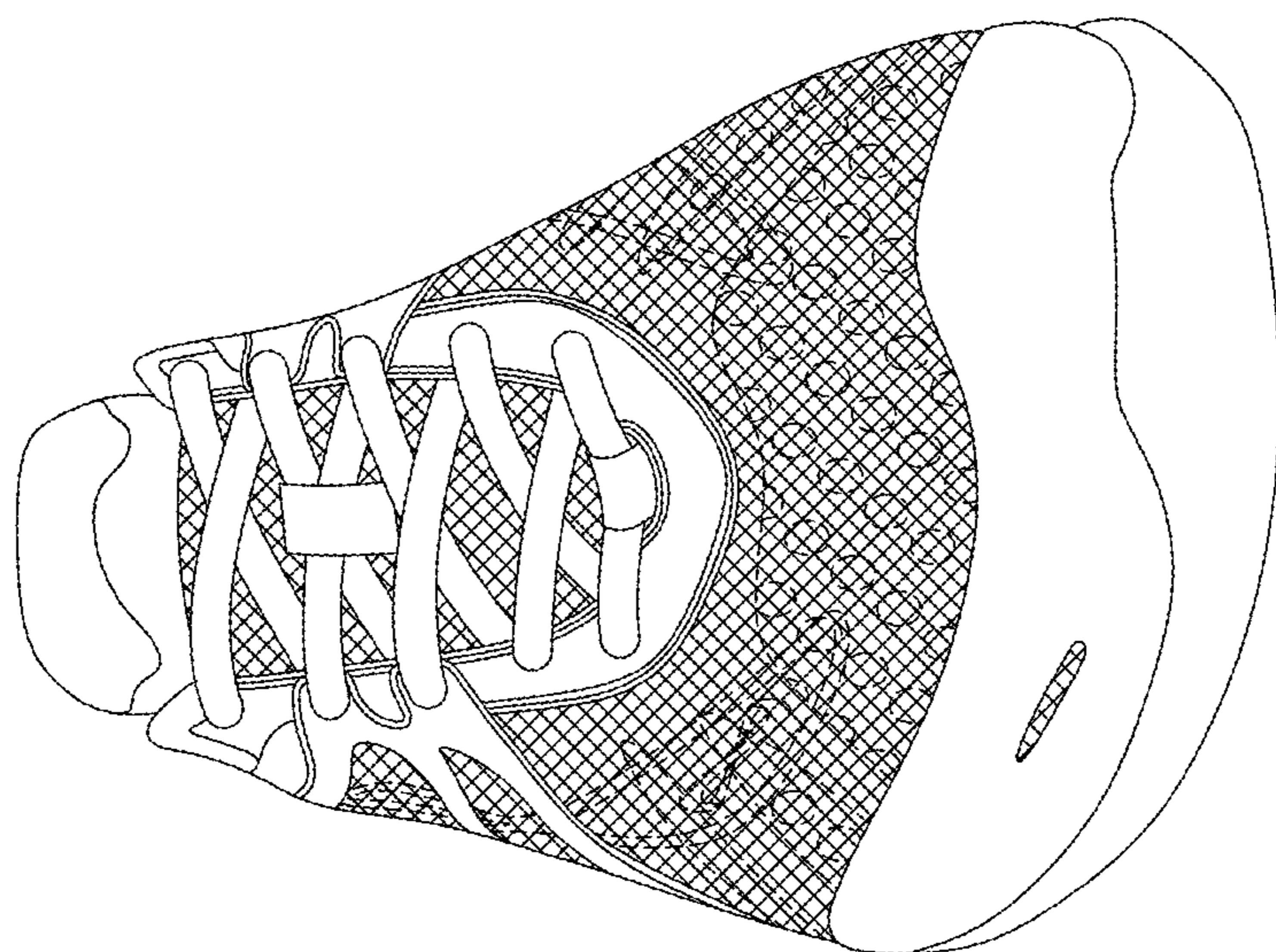

FIG. 5