

US00D731764S

(12) **United States Design Patent**
Yen

(10) **Patent No.:** **US D731,764 S**
(45) **Date of Patent:** **** Jun. 16, 2015**

(54) **WEAVE SHOE**

(71) Applicant: **Agnes H Yen**, Arcadia, CA (US)

(72) Inventor: **Agnes H Yen**, Arcadia, CA (US)

(**) Term: **14 Years**

(21) Appl. No.: **29/465,303**

(22) Filed: **Aug. 26, 2013**

(51) **LOC (10) Cl.** **02-04**

(52) **U.S. Cl.**
USPC **D2/929**

(58) **Field of Classification Search**
USPC D2/896, 900, 925-942, 969, 971;
36/45, 50.1, 77 M, 77 R, 83, 88, 113,
36/114, 126-131
CPC .. A43B 13/181; A43B 13/141; A43B 13/186;
A43B 13/188; A43B 23/00; A43B 23/02;
A43B 5/00

See application file for complete search history.

(56) **References Cited**

U.S. PATENT DOCUMENTS

D62,874 S *	8/1923	Weisinger	D2/933
D91,591 S *	2/1934	Miller	D2/929
D98,676 S *	2/1936	Klein	D2/930
D137,763 S *	4/1944	Goldstein	D2/939
D178,551 S *	8/1956	Sherman	D2/900
D595,041 S *	6/2009	Matis	D2/971
D693,103 S *	11/2013	McMillan	D2/971

* cited by examiner

Primary Examiner — Dominic Simone
(74) *Attorney, Agent, or Firm* — Denis Khoo

(57) **CLAIM**
The ornamental design for a weave shoe, as shown.

DESCRIPTION

FIG. 1 is a side elevational view of one side of a weave shoe showing my new design;
FIG. 2 is a side elevational view of the other side of the weave shoe shown in FIG. 1;
FIG. 3 is a front elevational view of the weave shoe shown in FIG. 1;
FIG. 4 is a rear elevational view of the weave shoe shown in FIG. 1; and,
FIG. 5 is a top plan view of the weave shoe shown in FIG. 1.

1 Claim, 5 Drawing Sheets

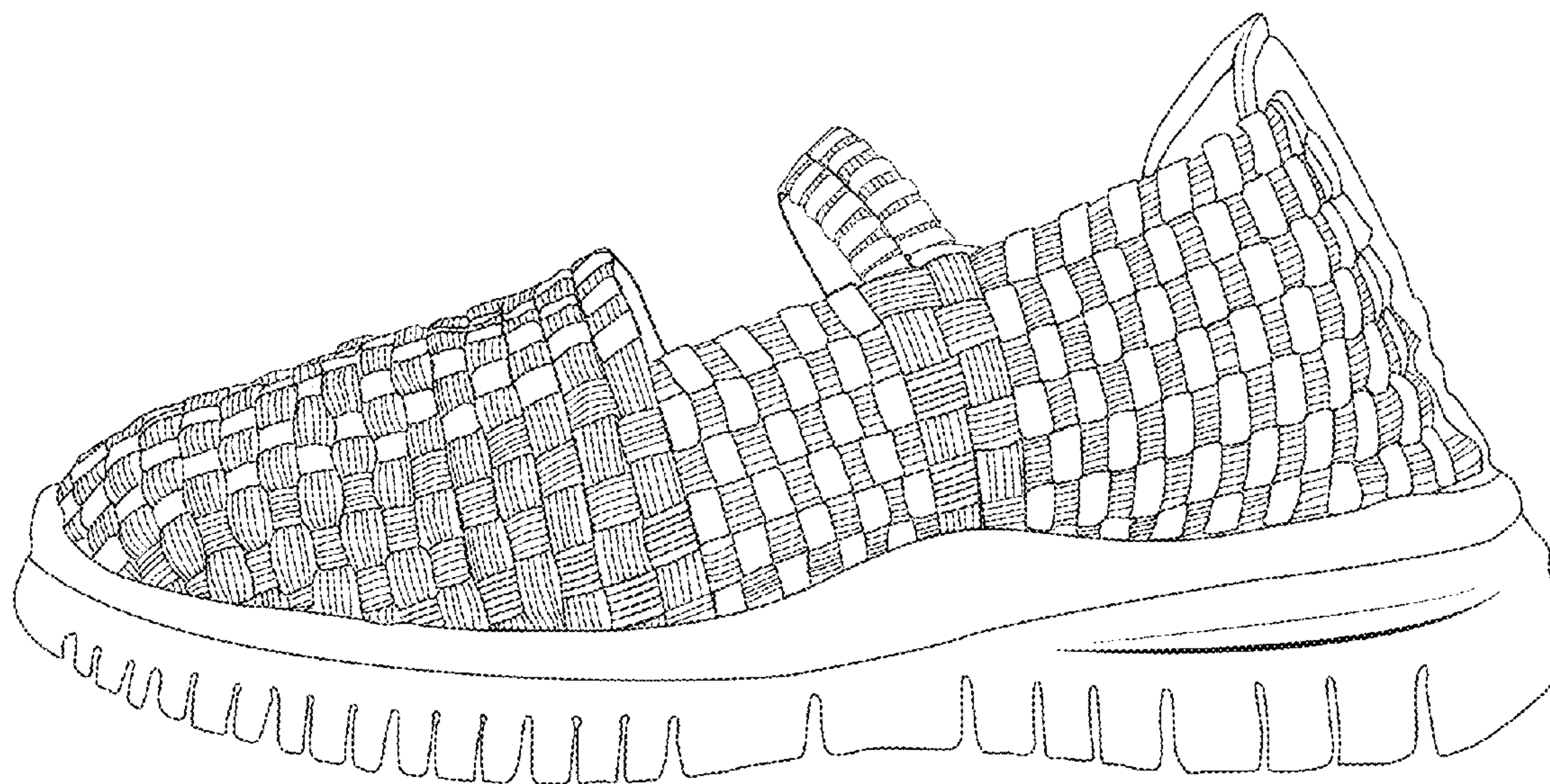

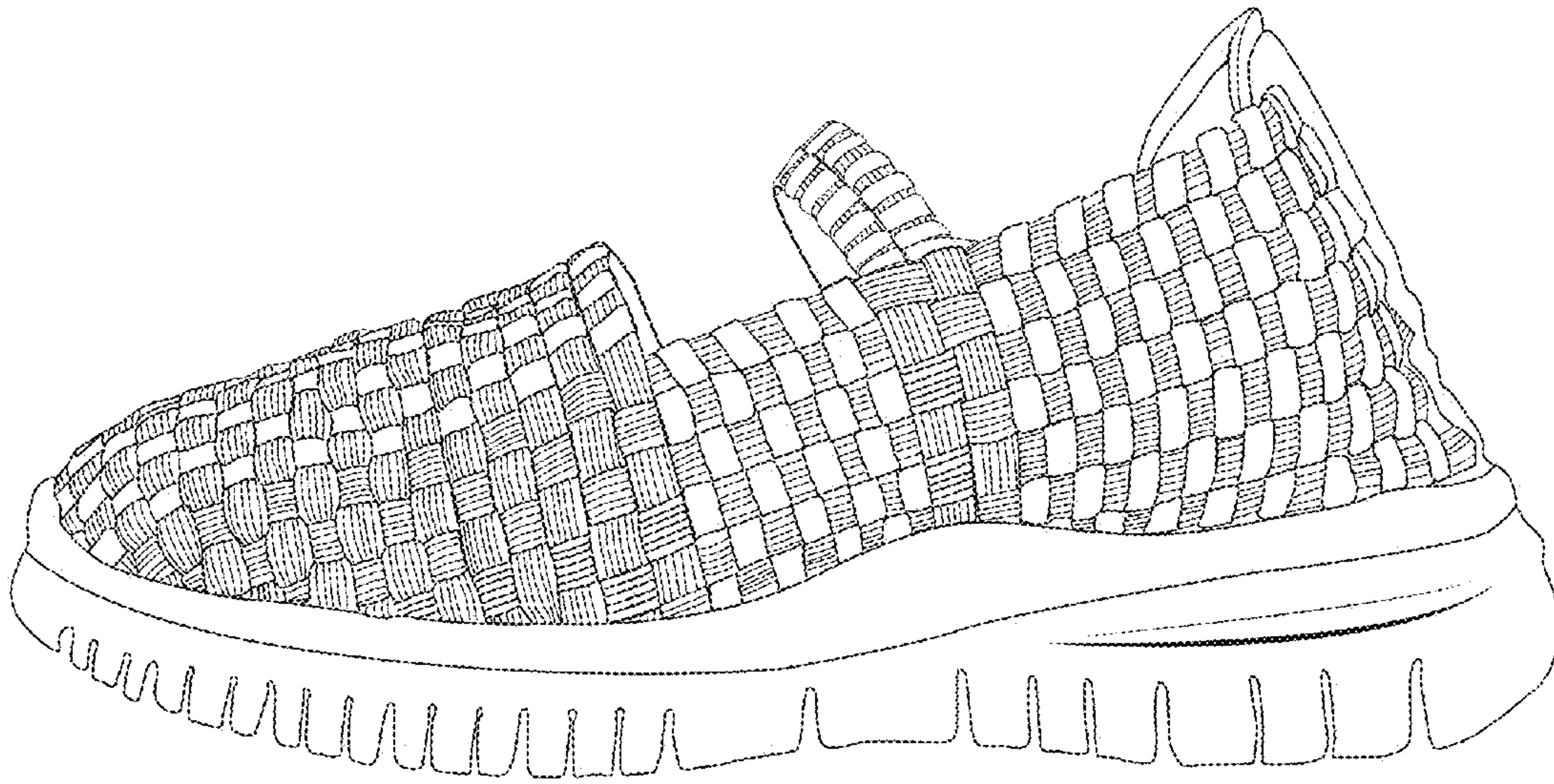

FIG. 1

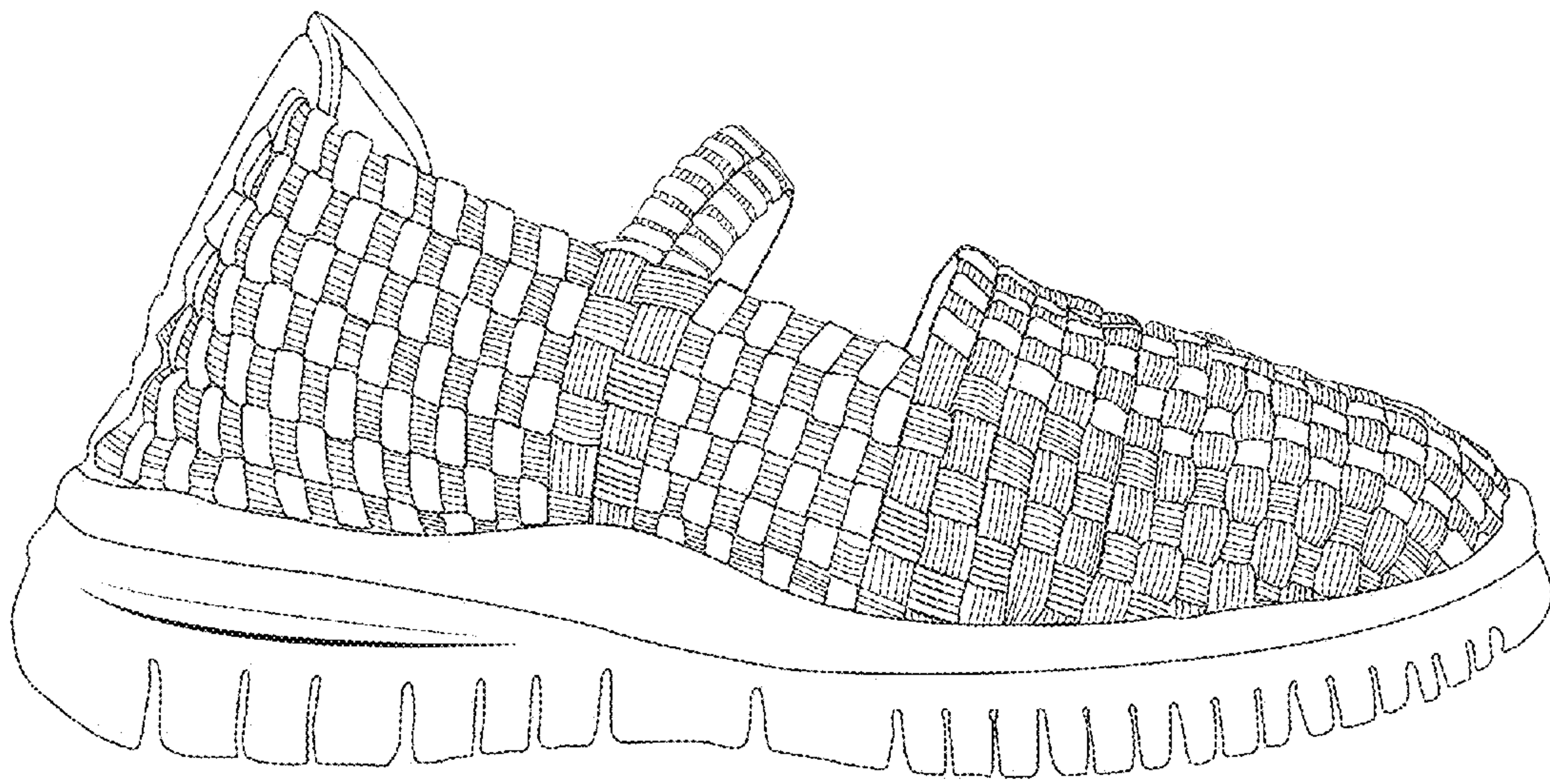

FIG. 2

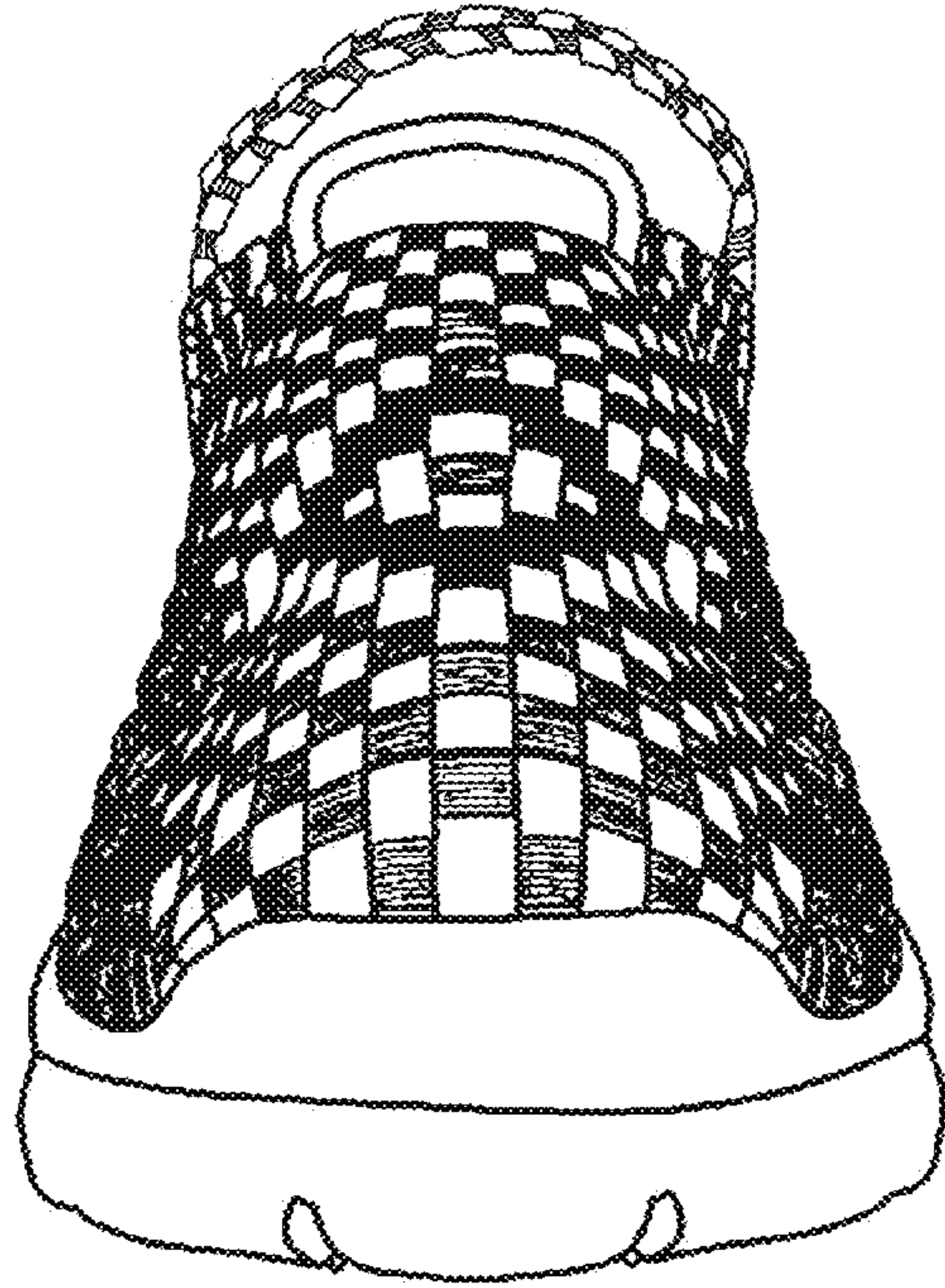

FIG. 3

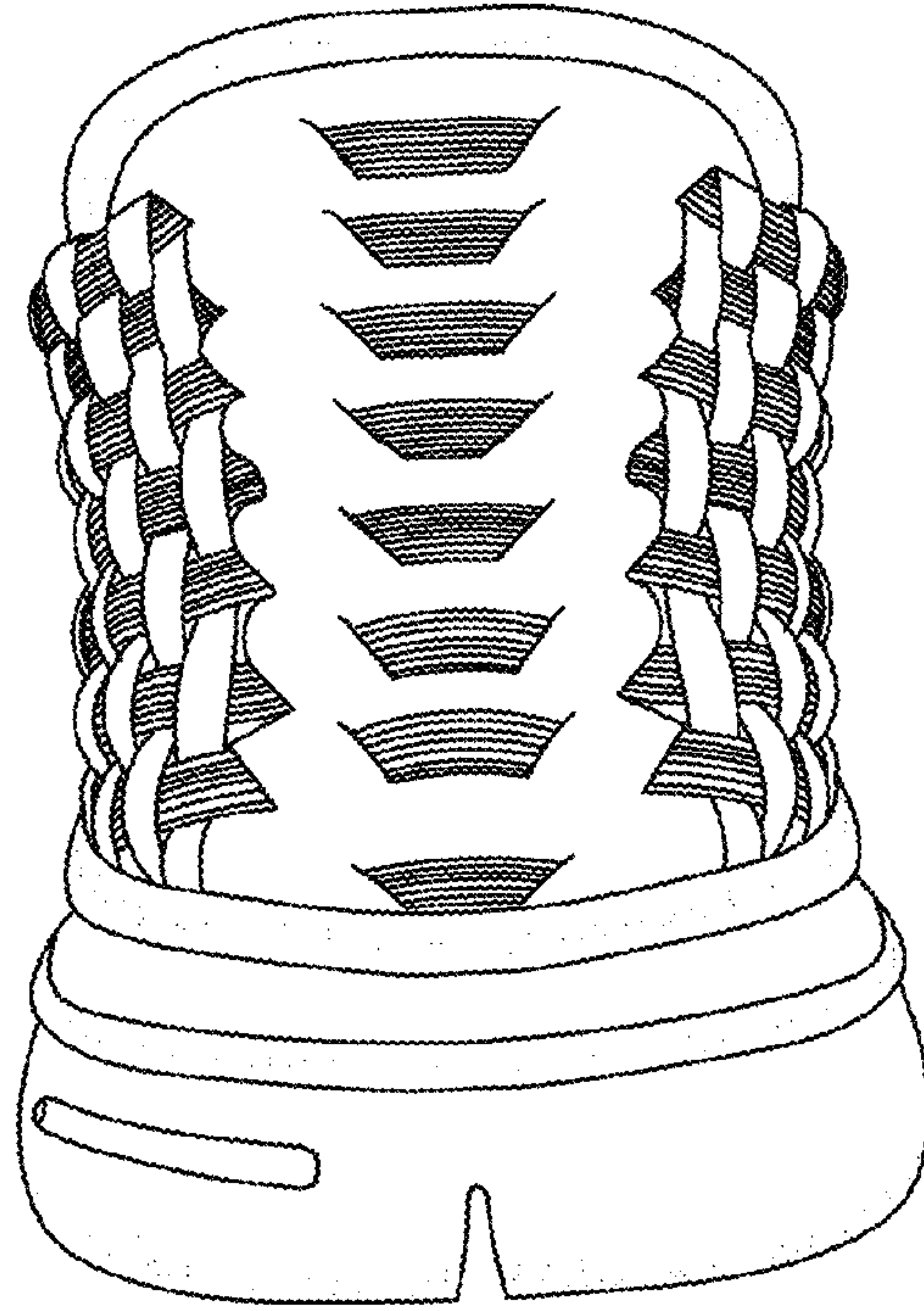

FIG. 4

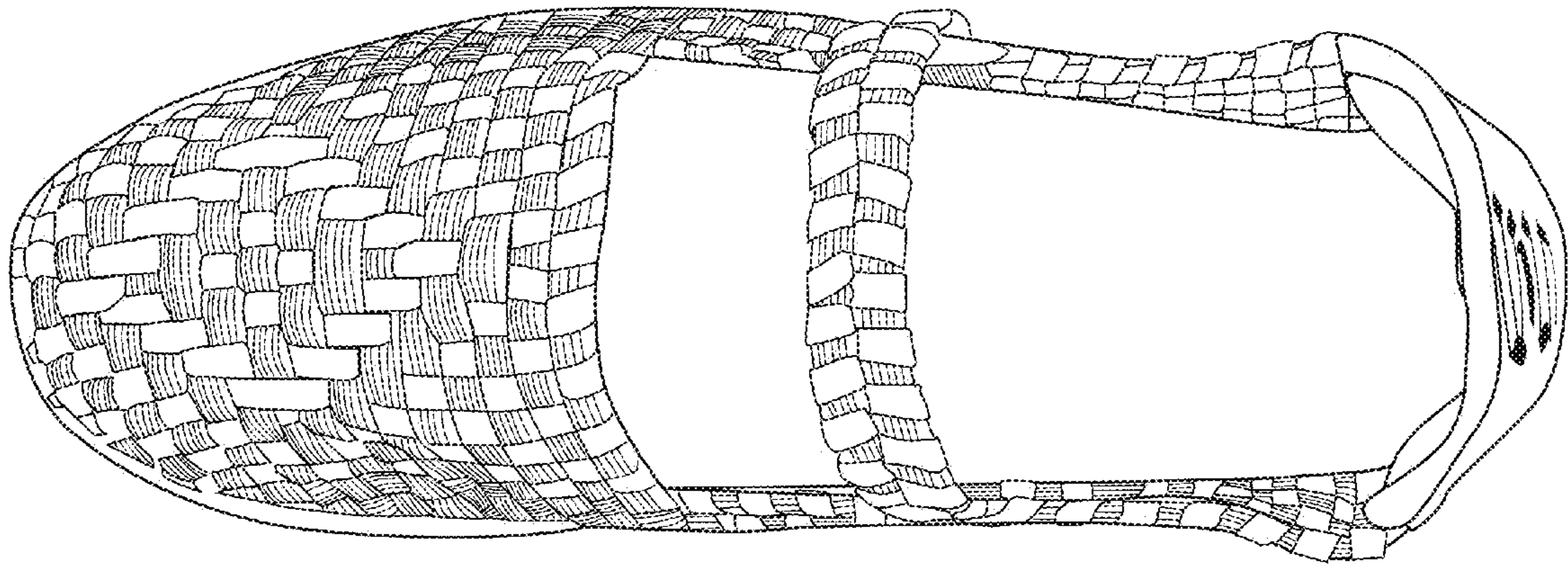

FIG. 5