



US00D731762S

(12) **United States Design Patent**
Sanchez

(10) **Patent No.:** **US D731,762 S**
(45) **Date of Patent:** **** Jun. 16, 2015**

(54) **SHOE COVER**

(71) Applicant: **Darlene R. Sanchez**, Rio Rancho, NM
(US)

(72) Inventor: **Darlene R. Sanchez**, Rio Rancho, NM
(US)

(**) Term: **14 Years**

(21) Appl. No.: **29/496,197**

(22) Filed: **Jul. 10, 2014**

(51) **LOC (10) Cl.** **02-04**

(52) **U.S. Cl.**
USPC **D2/909**; D2/914

(58) **Field of Classification Search**
USPC D2/896, 907, 909, 914, 923, 919;
36/7.1 R, 113, 104, 59 R, 50.1, 126-129
CPC A43B 3/16; A43B 5/18; A43B 3/163
See application file for complete search history.

(56) **References Cited**

U.S. PATENT DOCUMENTS

3,313,047	A	4/1967	Svien	
D267,675	S *	1/1983	Allen	D2/909
D325,805	S *	5/1992	Herber	D2/923
D353,707	S *	12/1994	Puff	D2/909
5,878,512	A	3/1999	Cooper et al.	
5,974,698	A	11/1999	Nash et al.	
D436,245	S *	1/2001	Krussman	D2/909
D446,001	S *	8/2001	Bridges	D2/919
7,383,646	B2	6/2008	Hall	
D582,135	S *	12/2008	Greenberg	D2/909
D599,087	S *	9/2009	Kay et al.	D2/909
D599,088	S *	9/2009	Kay et al.	D2/909
D607,630	S *	1/2010	Kay et al.	D2/909
D624,732	S *	10/2010	Hobby et al.	D2/909
D628,366	S *	12/2010	Ringdal	D2/909
D636,977	S *	5/2011	Yarn	D2/909
8,453,355	B2	6/2013	Kay	

2002/0148138	A1	10/2002	Egan
2005/0229428	A1	10/2005	Holcomb
2007/0051014	A1	3/2007	Cromley
2010/0223818	A1	9/2010	Hampton
2012/0124865	A1	5/2012	Opie

FOREIGN PATENT DOCUMENTS

CN 200947845 9/2007

OTHER PUBLICATIONS

<http://castelli-cycling.com/en/products/> Date of research: Nov. 21, 2013.
<http://www.stormbowling.com/shop/accessories/479> Date of research: Nov. 21, 2013.

* cited by examiner

Primary Examiner — Ian Simmons

Assistant Examiner — Rashida C McCoy

(74) *Attorney, Agent, or Firm* — Lewis Roca Rothgerber LLP

(57) **CLAIM**

The ornamental design for a shoe cover, as shown and described.

DESCRIPTION

FIG. 1 is a perspective view of a shoe cover showing my new design;

FIG. 2 is a front view thereof;

FIG. 3 is a back view thereof;

FIG. 4 is a left view thereof;

FIG. 5 is a right view thereof;

FIG. 6 is a top view thereof; and,

FIG. 7 is a bottom view thereof.

The broken line showing of the shoe is for the purpose of illustrating the environment and boundary related to the claimed design and forms no part of the claimed design.

1 Claim, 6 Drawing Sheets



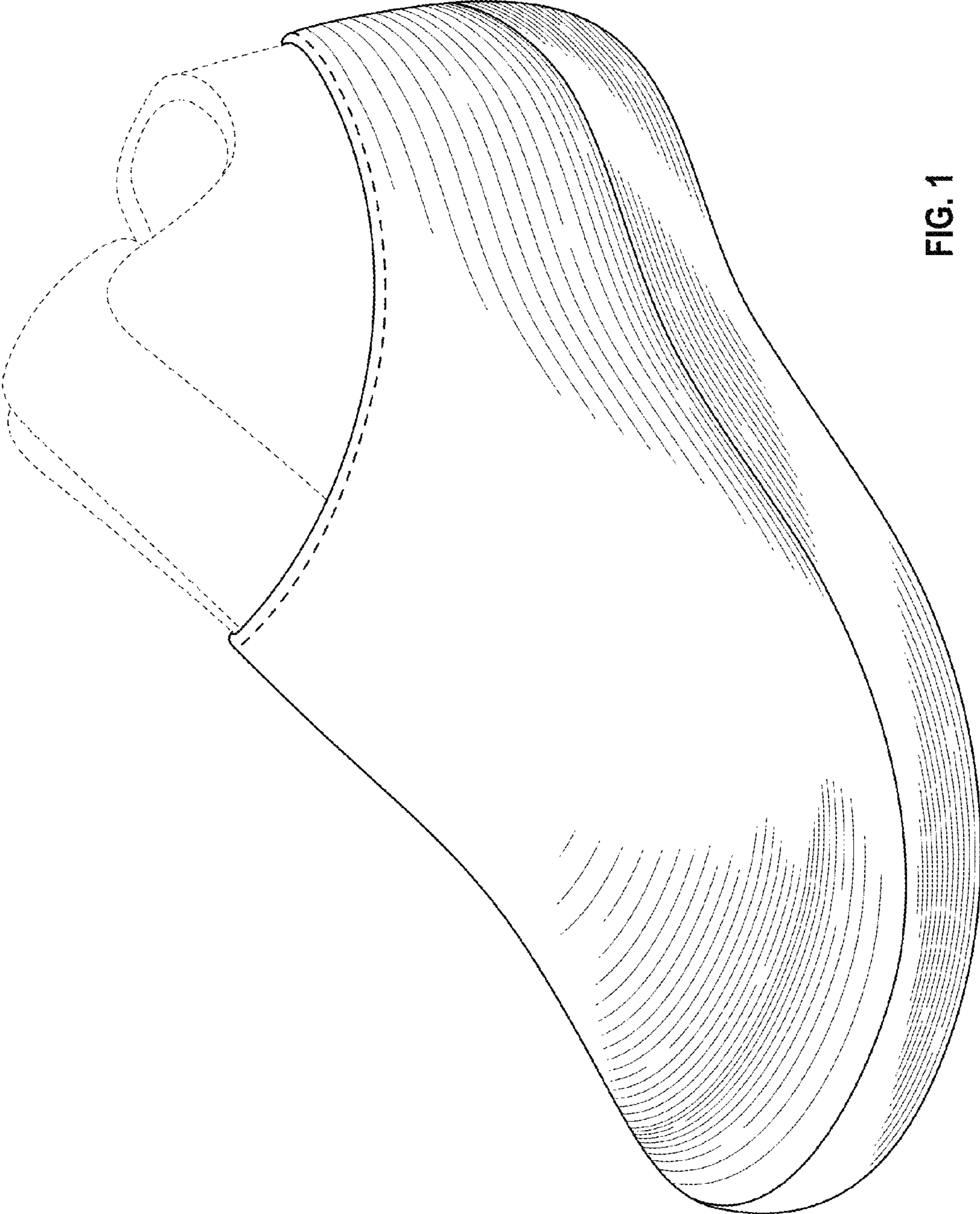

FIG. 1

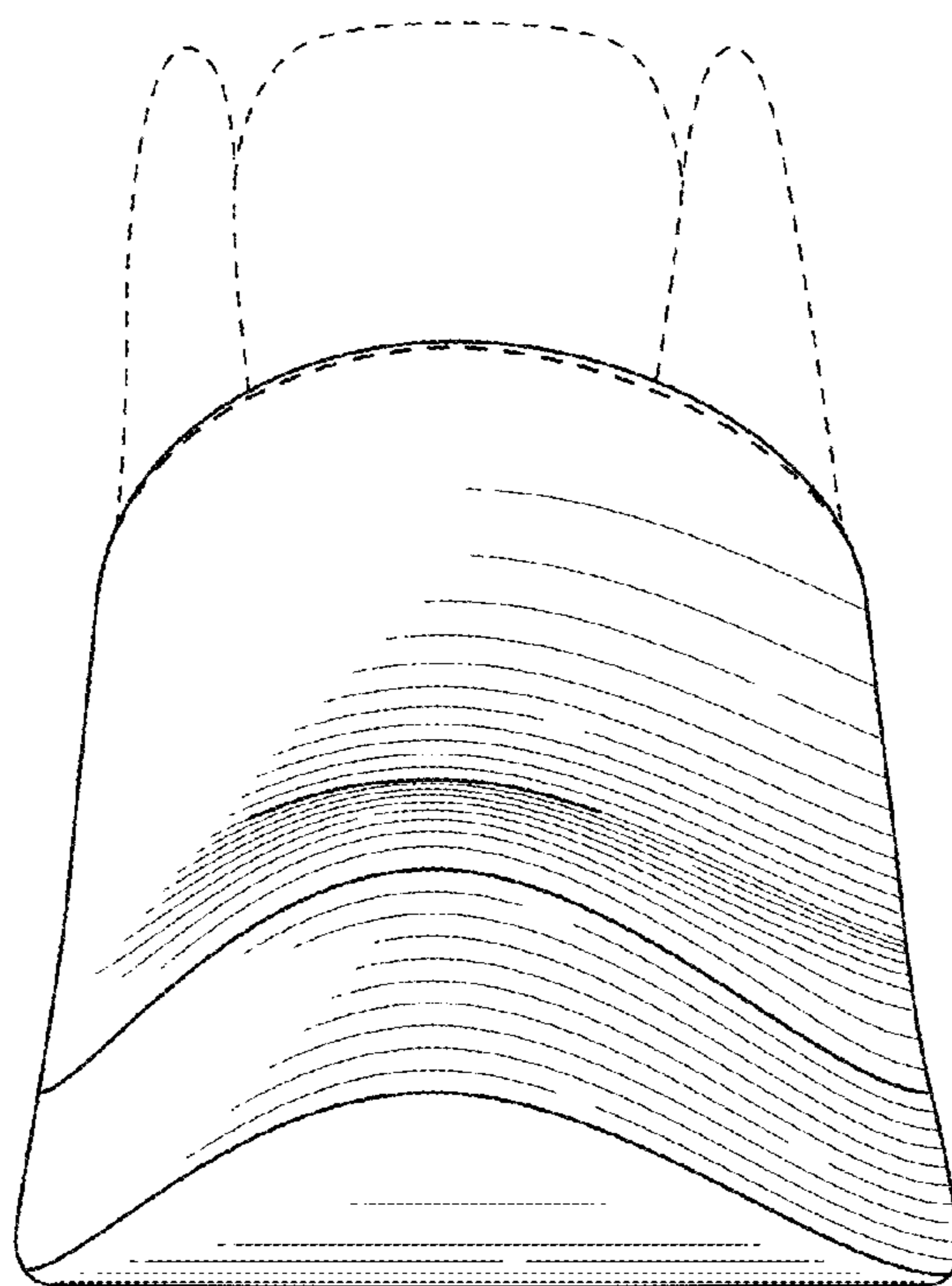

FIG. 2

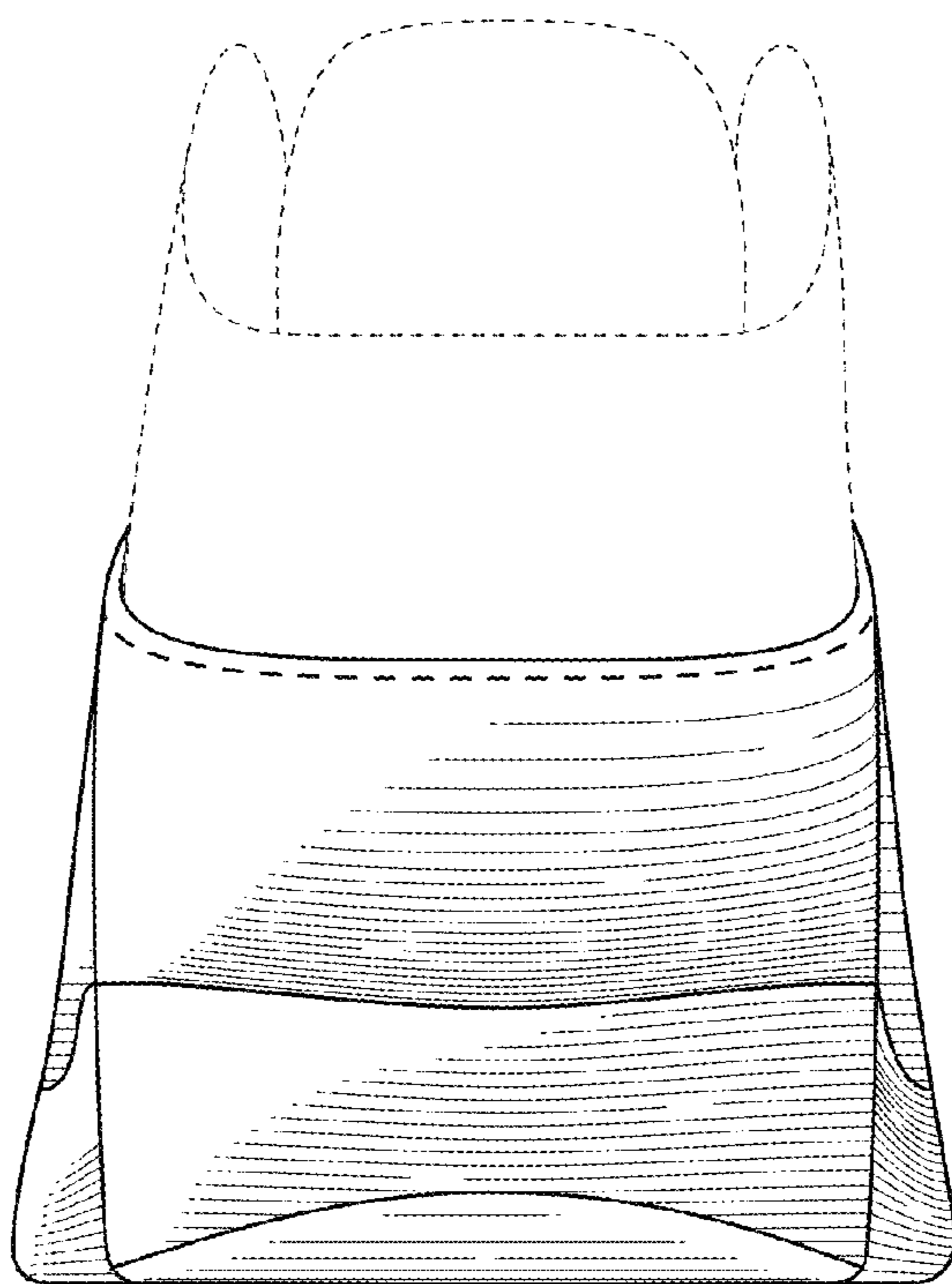

FIG. 3

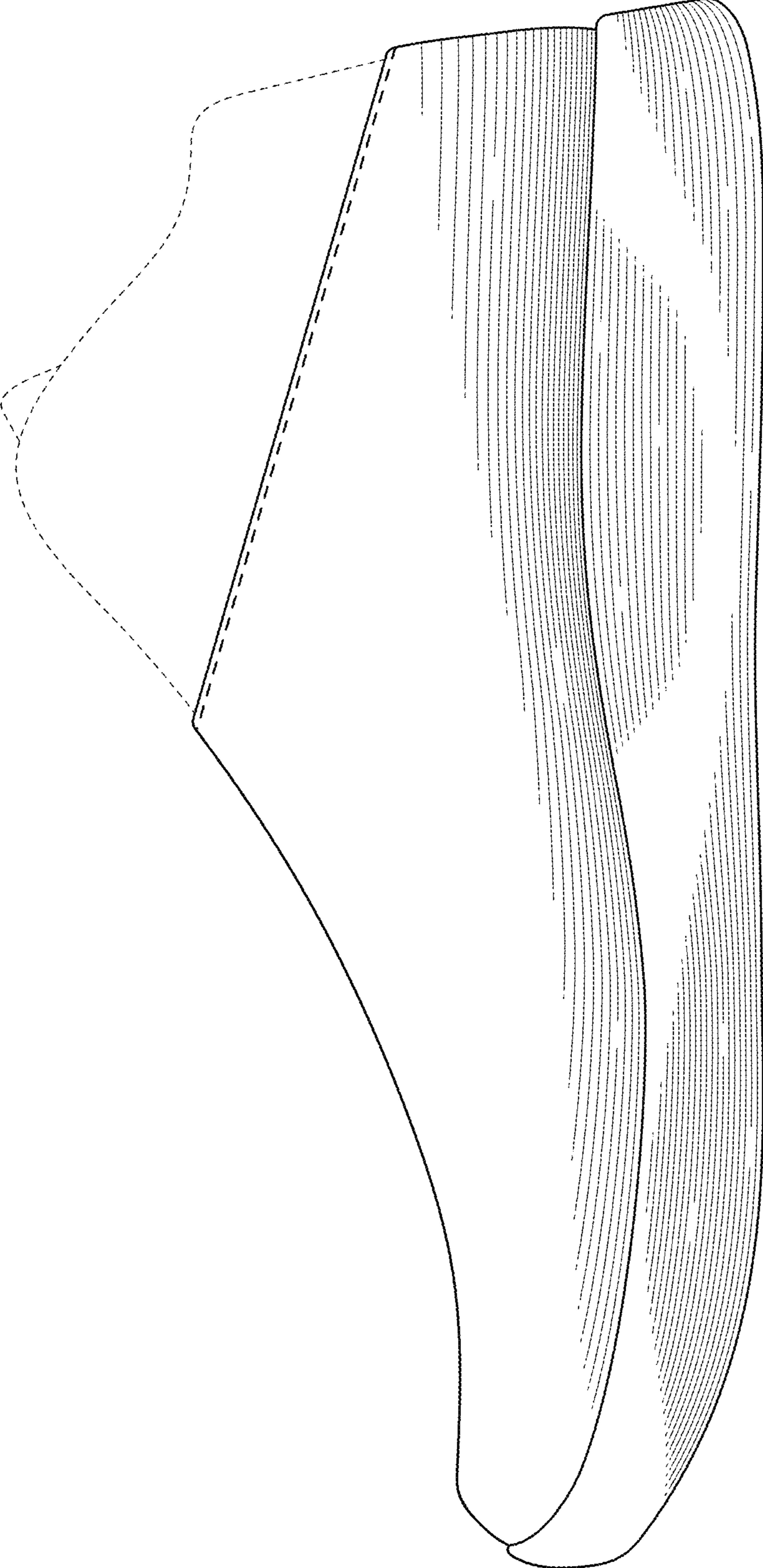

FIG. 4



FIG. 5

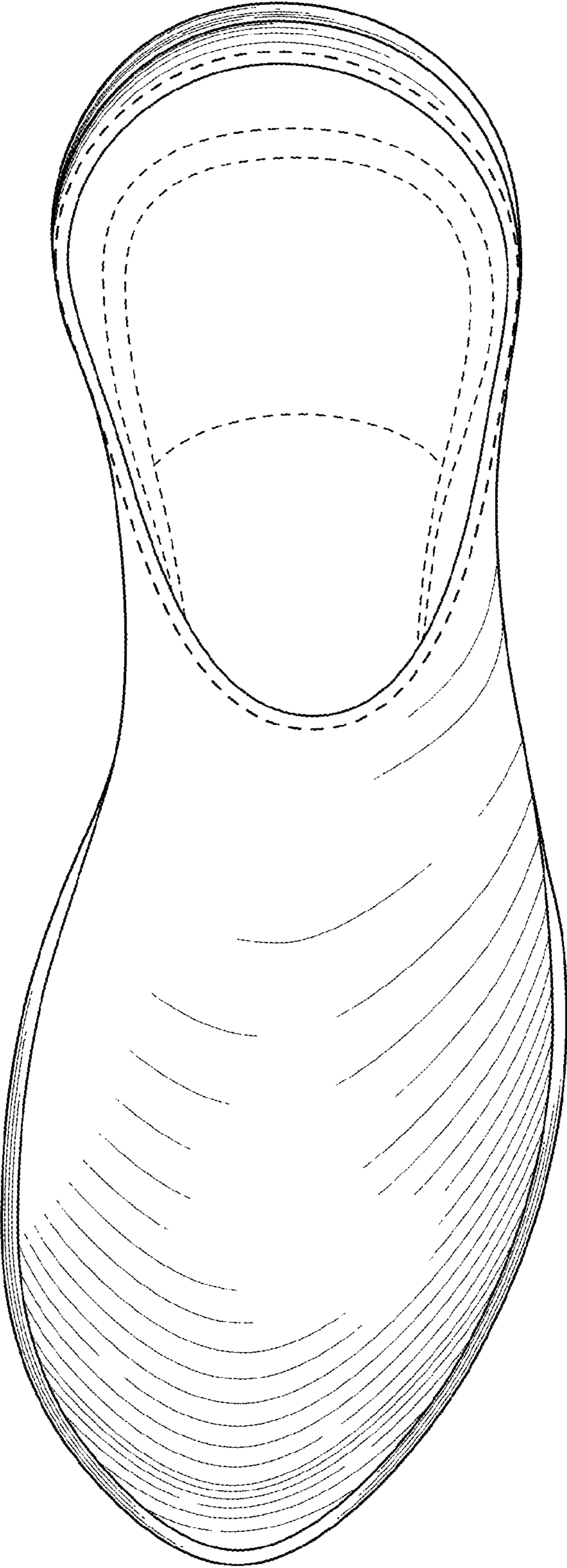

FIG. 6

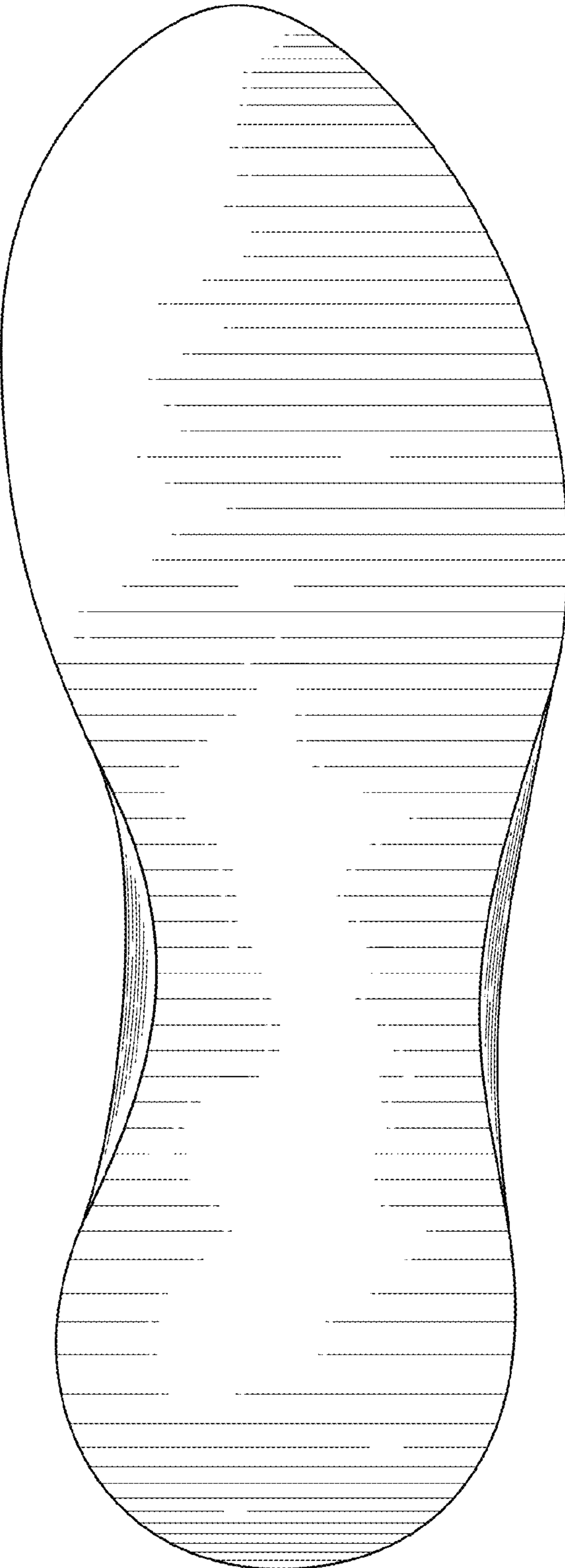

FIG. 7