



US00D731750S

(12) **United States Design Patent**
Radford et al.

(10) **Patent No.:** **US D731,750 S**
(45) **Date of Patent:** **** Jun. 16, 2015**

(54) **TWO PIECE COVERALL**

(71) Applicants: **Reg Radford**, Red Deer (CA); **Erin Buckland**, Red Deer (CA)

(72) Inventors: **Reg Radford**, Red Deer (CA); **Erin Buckland**, Red Deer (CA)

(**) Term: **14 Years**

(21) Appl. No.: **29/450,307**

(22) Filed: **Mar. 15, 2013**

(30) **Foreign Application Priority Data**

Nov. 30, 2012 (CA) 148755

(51) **LOC (10) Cl.** **02-02**

(52) **U.S. Cl.**
USPC **D2/739; D2/743**

(58) **Field of Classification Search**
USPC 2/70, 79, 116, 122, 123, 129, 139, 400,
2/405, 456, 227; D2/712-715, 739, 742,
D2/743, 840, 841, 844, 849
CPC A41B 1/00; A41D 1/06; A41D 13/0012;
A41D 13/00; A41D 13/02; A41D 29/00;
A41D 2600/20

See application file for complete search history.

(56) **References Cited**

U.S. PATENT DOCUMENTS

788,198 A * 4/1905 Feger 2/79
2,130,690 A * 9/1938 Lemoine 2/70
D162,140 S * 2/1951 Engel D2/743
D279,042 S * 6/1985 Aquilina et al. D2/743
5,084,914 A * 2/1992 Hesch 2/79

D332,342 S * 1/1993 Dye et al. D2/715
5,829,059 A * 11/1998 Covington, Jr. 2/79
6,088,831 A * 7/2000 Jensen et al. 2/2.5
D458,732 S * 6/2002 Chain D2/743
D548,929 S * 8/2007 Dureus D2/743
7,310,824 B2 * 12/2007 Walsh 2/122
7,966,672 B1 * 6/2011 Hagerman et al. 2/227

FOREIGN PATENT DOCUMENTS

CA 148755 * 6/2014
GB 785095 A * 10/1957 A41B 1/00
WO WO 2010107670 A1 * 9/2010 A41D 13/02

OTHER PUBLICATIONS

Patagonia. <URL: <http://www.patagonia.com/us/product/mens-lightweight-synchilla-snap-t?p=25580-0>>. Visited Feb. 4, 2015. Pullover with turn down collar and front and back yoke.*
Costco. <URL: <http://www.costco.com/Puma%C2%AE-Men's-Fleece-Pant-Light-Gray.product.100128381.html>>. Visited Feb. 9, 2015. Pants with side pockets.*

* cited by examiner

Primary Examiner — Bridget L Eland

Assistant Examiner — Lauren McVey

(57) **CLAIM**

We claim the ornamental design for a two piece coverall, as shown and described.

DESCRIPTION

FIG. 1 is a front elevation view of the two piece coverall; and, FIG. 2 is a rear elevation view of the two piece coverall illustrated in FIG. 1.

The broken lines shown in the views are directed to environment and form no part of the claimed design.

1 Claim, 2 Drawing Sheets

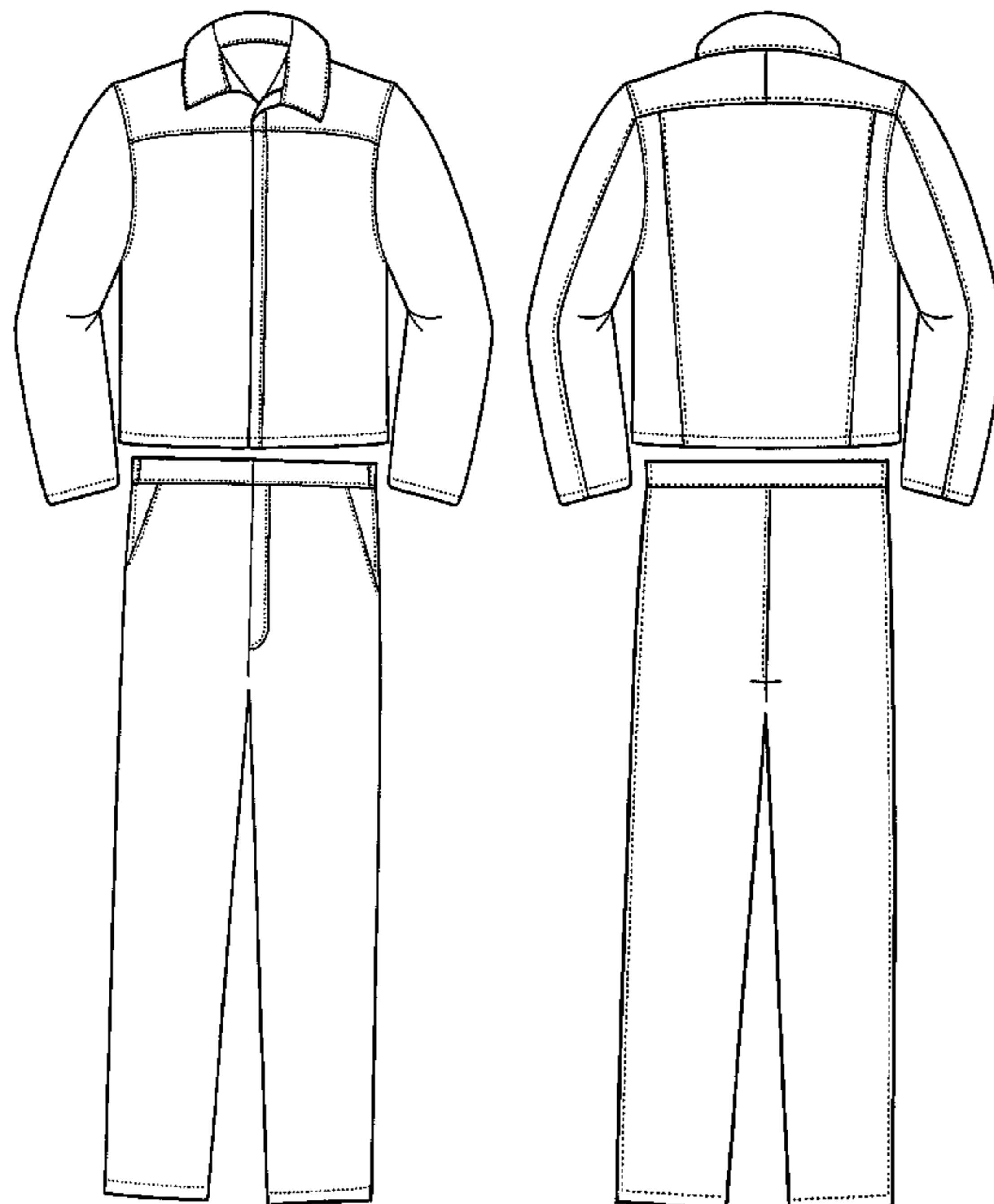

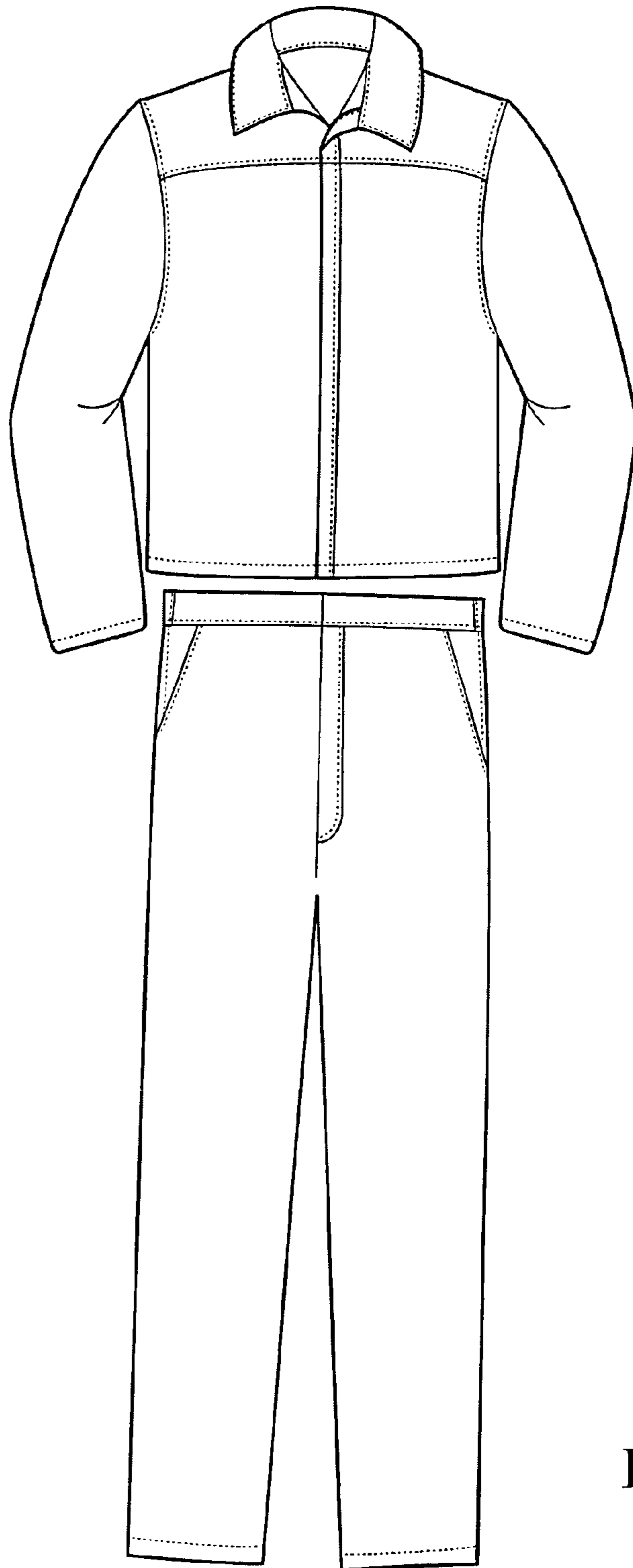

FIG. 1

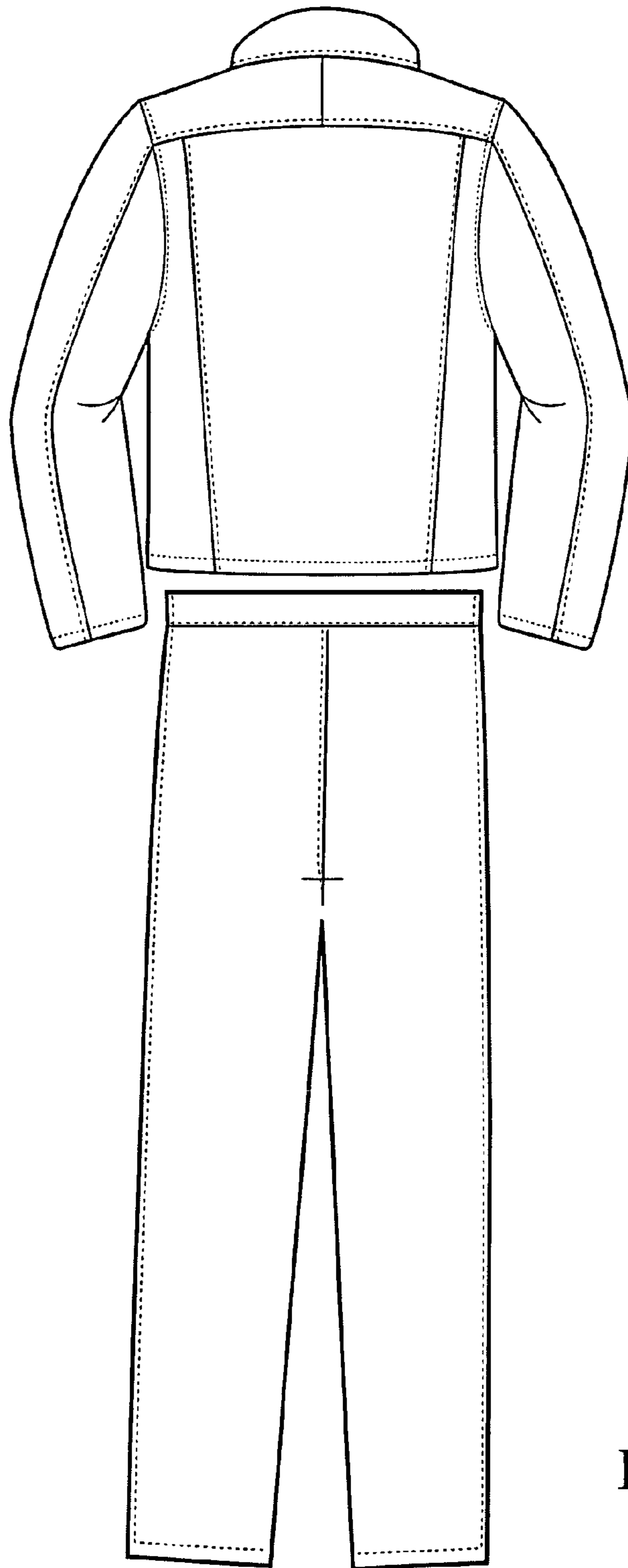

FIG. 2