



US00D731583S

(12) **United States Design Patent**
Benge

(10) **Patent No.:** **US D731,583 S**
(45) **Date of Patent:** **** Jun. 9, 2015**

(54) **HEART-SHAPED STRINGED INSTRUMENT**

(71) Applicant: **Geoff Benge**, Chicago, IL (US)

(72) Inventor: **Geoff Benge**, Chicago, IL (US)

(**) Term: **14 Years**

(21) Appl. No.: **29/467,438**

(22) Filed: **Sep. 19, 2013**

(51) **LOC (10) Cl.** **17-03**

(52) **U.S. Cl.**
USPC **D17/14**

(58) **Field of Classification Search**
USPC D17/14, 18-20, 99; 84/267, 290-293,
84/268, 461, 465, 470 R
See application file for complete search history.

(56) **References Cited**

U.S. PATENT DOCUMENTS

452,193	A *	5/1891	Pizzuti	84/285
550,529	A *	11/1895	Pyle	84/291
738,811	A *	9/1903	Johnson	84/268
796,878	A	8/1905	Spurgeon	
D52,539	S *	10/1918	McVey	D17/14
D65,662	S *	9/1924	Mattausch	D17/18
D81,591	S *	7/1930	Long	D17/18
1,799,696	A *	4/1931	Miller	84/264
2,083,751	A *	6/1937	Thompson	84/267
2,484,820	A	10/1949	Galetzky	
2,969,703	A	1/1961	Matteo	
3,736,830	A *	6/1973	Ledford	84/285
D242,072	S	10/1976	Schneider	
D268,844	S	5/1983	McPherson, Sr.	
D278,540	S	4/1985	Morris	
D292,217	S	10/1987	Giron, III	
D292,413	S	10/1987	Slusser	

(Continued)

OTHER PUBLICATIONS

Non-Final Office Action regarding U.S. Appl. No. 29/467,439, dated Mar. 27, 2015.

Primary Examiner — Rashida Johnson

(74) *Attorney, Agent, or Firm* — Harness, Dickey & Pierce, P.L.C.

(57) **CLAIM**

The ornamental design for a heart-shaped stringed instrument, as shown and described.

DESCRIPTION

FIG. 1 is a front perspective view of a first embodiment of a heart-shaped stringed instrument with an arrow shaped tailpiece;

FIG. 2 is a front elevational view of the first embodiment;

FIG. 3 is a top plan view of the first embodiment;

FIG. 4 is a bottom plan view of the first embodiment;

FIG. 5 is a rear elevational view of the first embodiment;

FIG. 6 is a left side elevational view of the first embodiment;

FIG. 7 is a right side elevational view of the first embodiment;

FIG. 8 is a front perspective view of a second embodiment of a heart-shaped stringed instrument with an arrow shaped tailpiece;

FIG. 9 is a front elevational view of the second embodiment;

FIG. 10 is a top plan view of the second embodiment;

FIG. 11 is a bottom plan view of the second embodiment;

FIG. 12 is a rear elevational view of the second embodiment;

FIG. 13 is a left side elevational view of the second embodiment; and,

FIG. 14 is a right side elevational view of the second embodiment.

Throughout the views, the broken lines represent the portions of the heart-shaped stringed instrument which form no part of the claimed design.

1 Claim, 6 Drawing Sheets

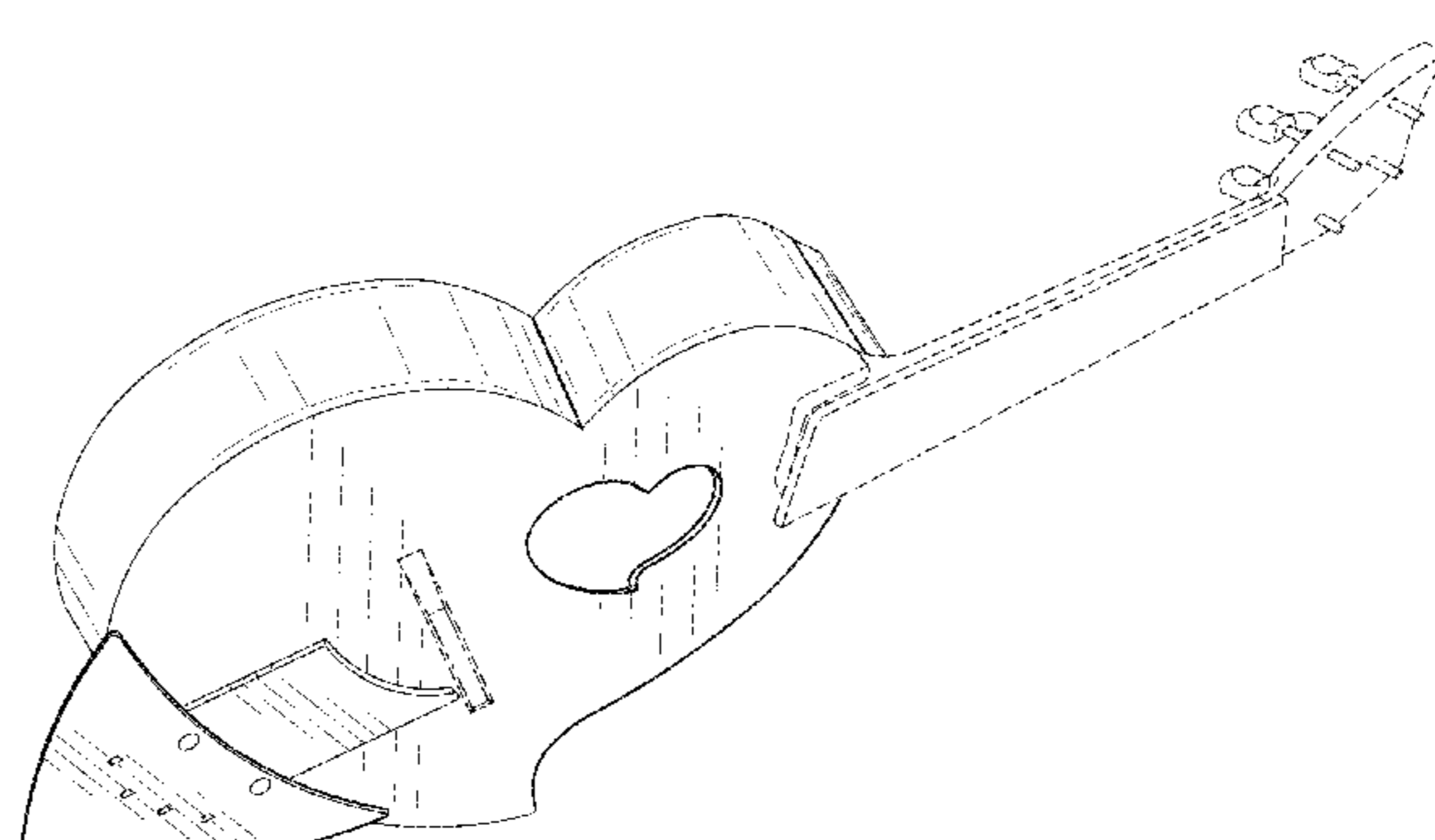
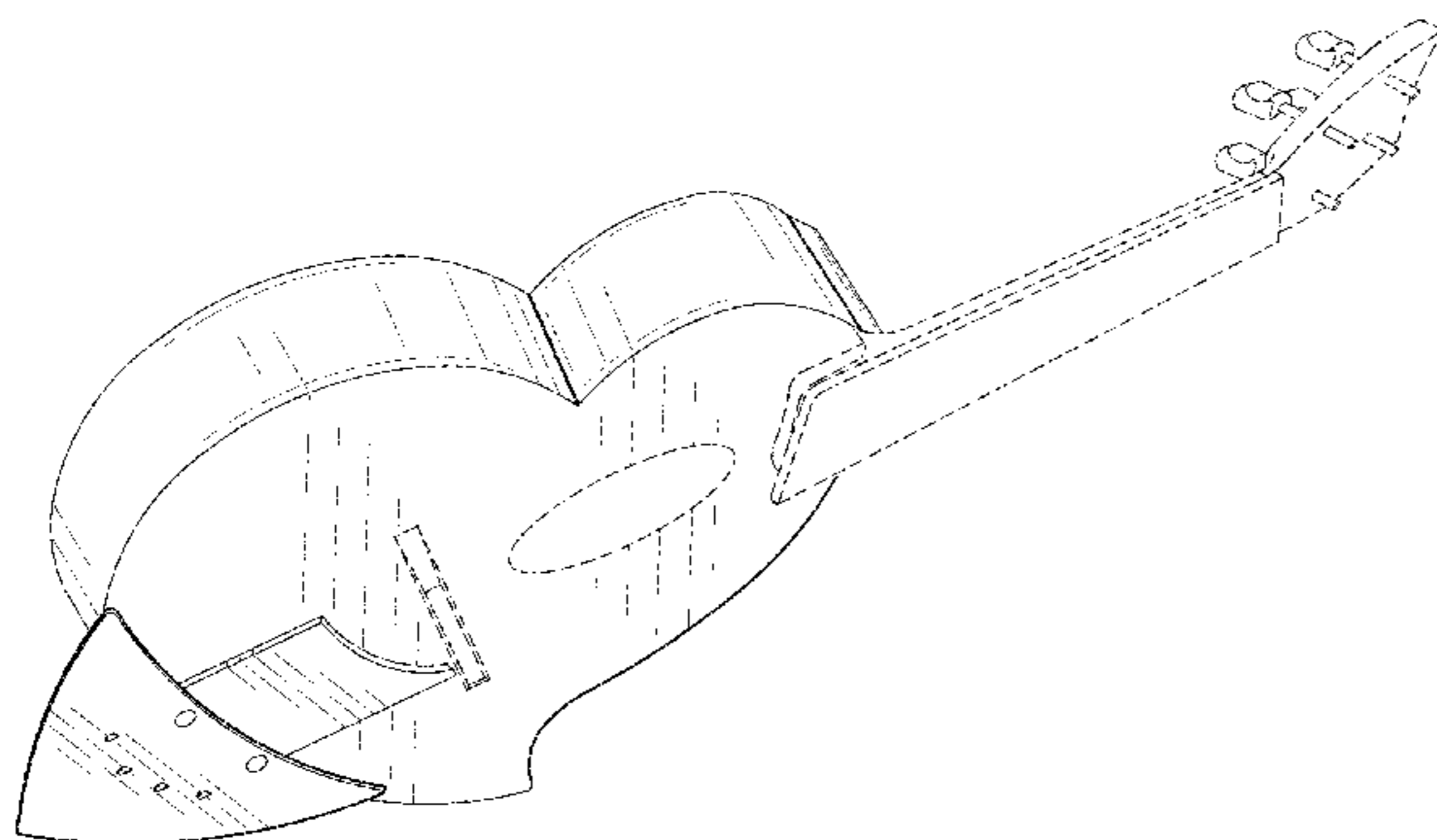

(56)

References Cited

U.S. PATENT DOCUMENTS

D334,764 S	4/1993	Fisher, IV	6,046,393 A	4/2000	Rose	
D342,964 S	1/1994	Harriott	D489,397 S *	5/2004	Flagg	D17/20
D346,177 S	4/1994	Reineck	D516,115 S	2/2006	Rose	
D356,592 S	3/1995	Huskey	D567,845 S	4/2008	Judd	
D371,155 S *	6/1996	Hudnall	D568,925 S *	5/2008	Lechner	D17/14
		D17/19	D578,563 S	10/2008	Peavey et al.	
			7,465,870 B1 *	12/2008	Homan	84/743
			D657,814 S	4/2012	Clemmons	

* cited by examiner

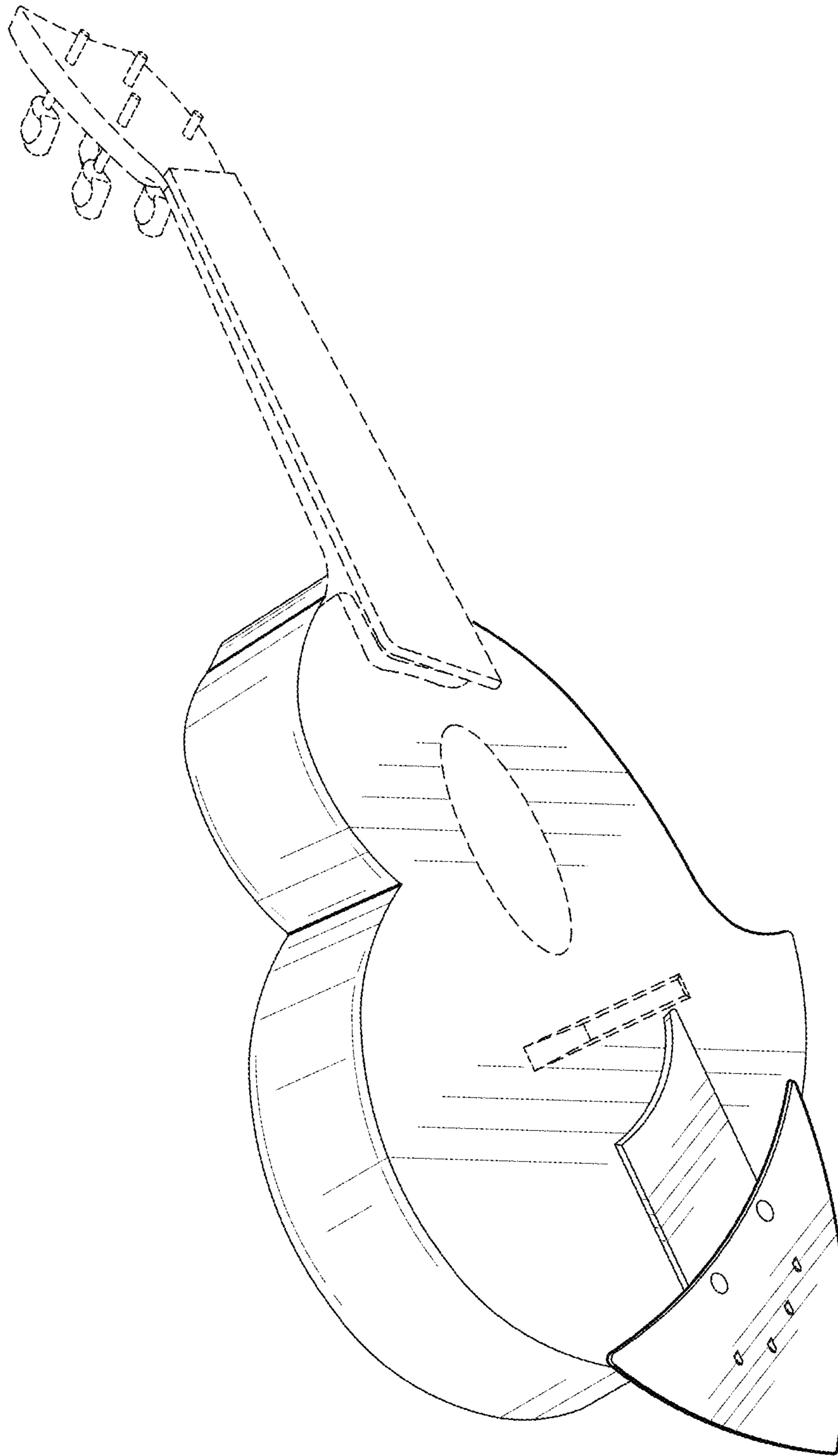

Fig 1

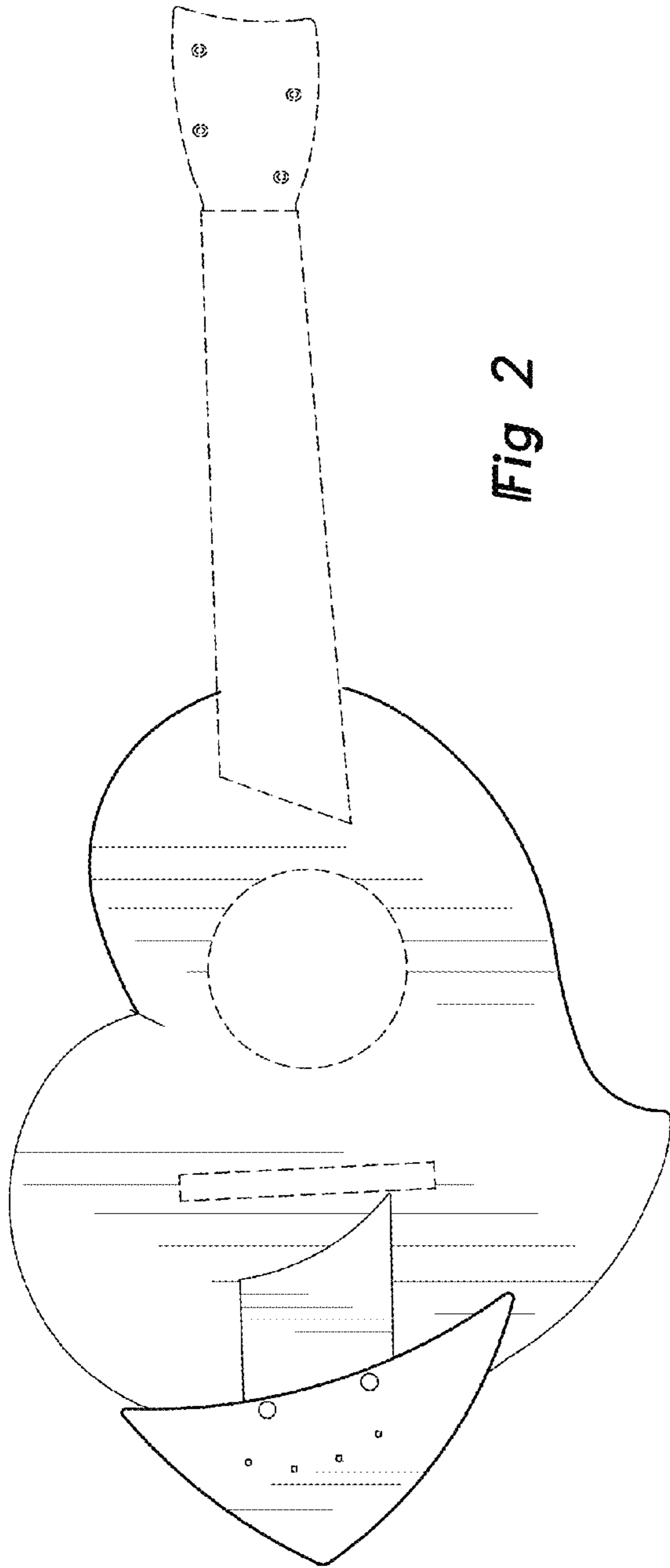

Fig 2

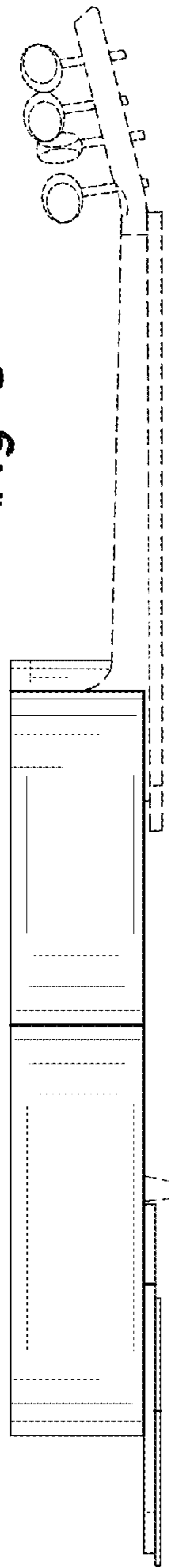

Fig 3

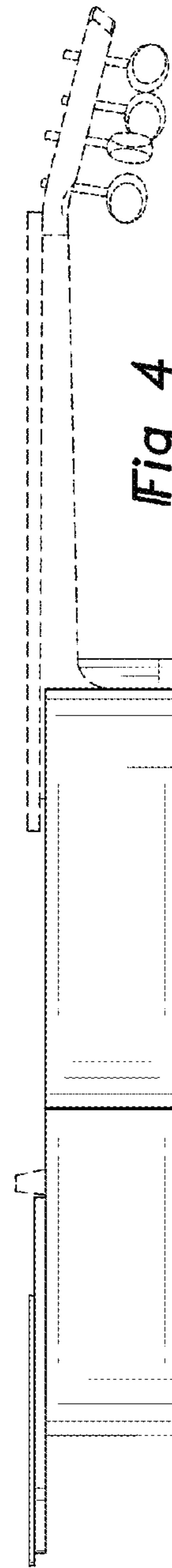
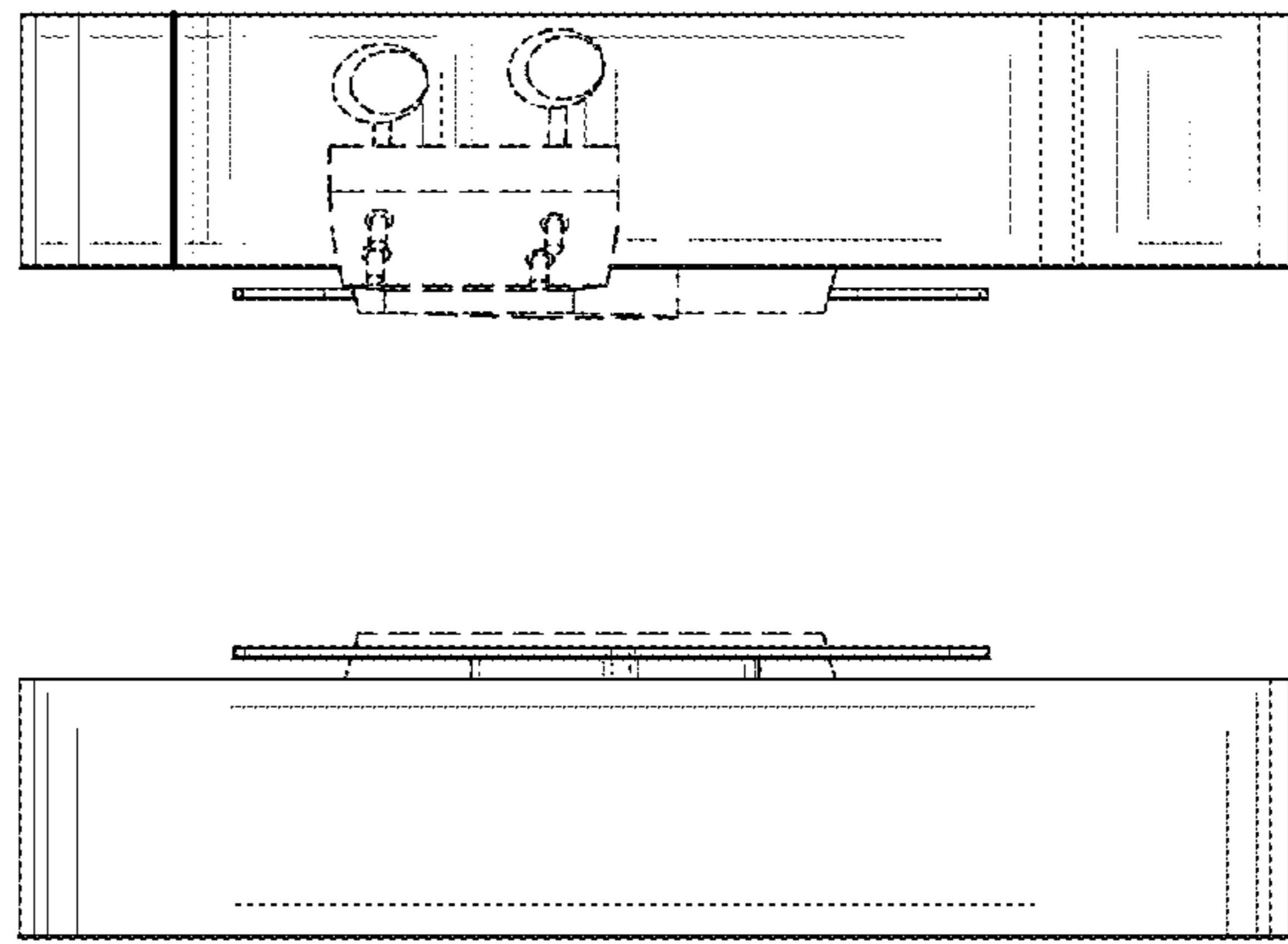
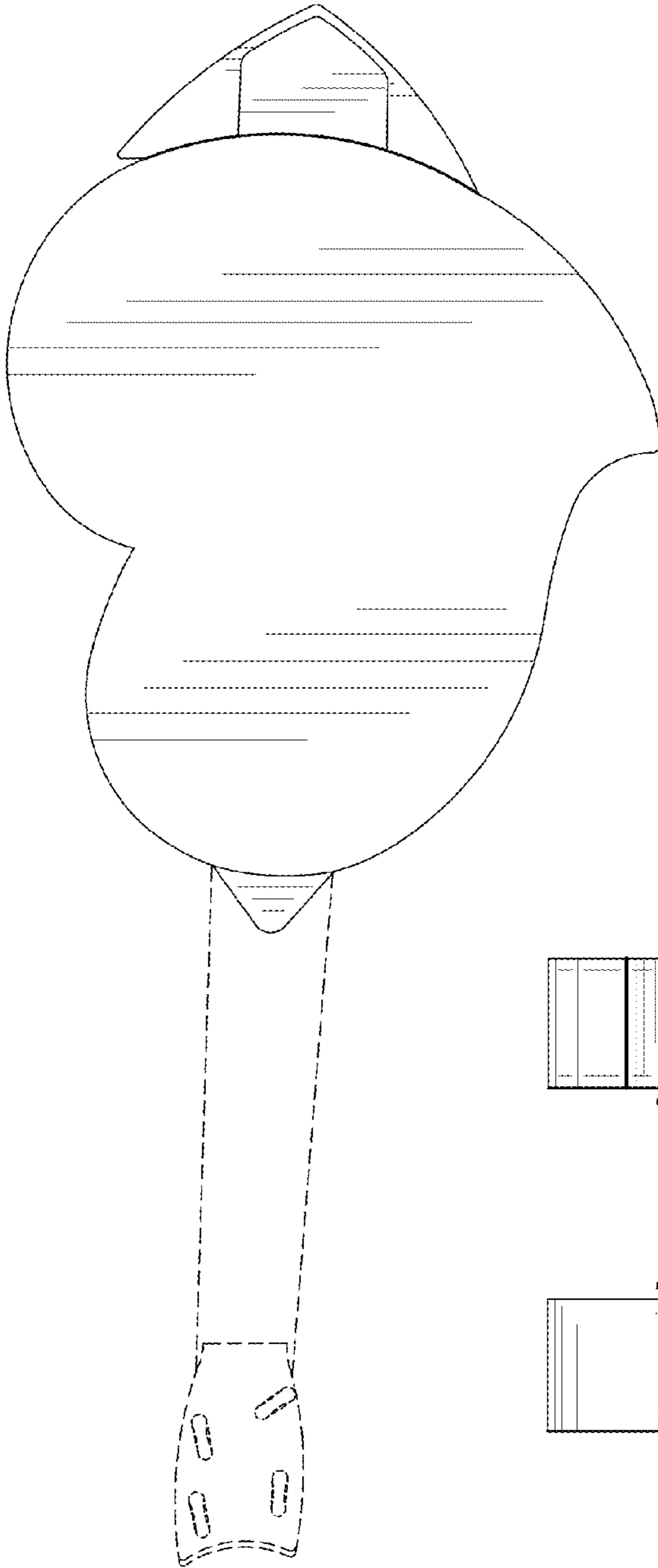

Fig 4



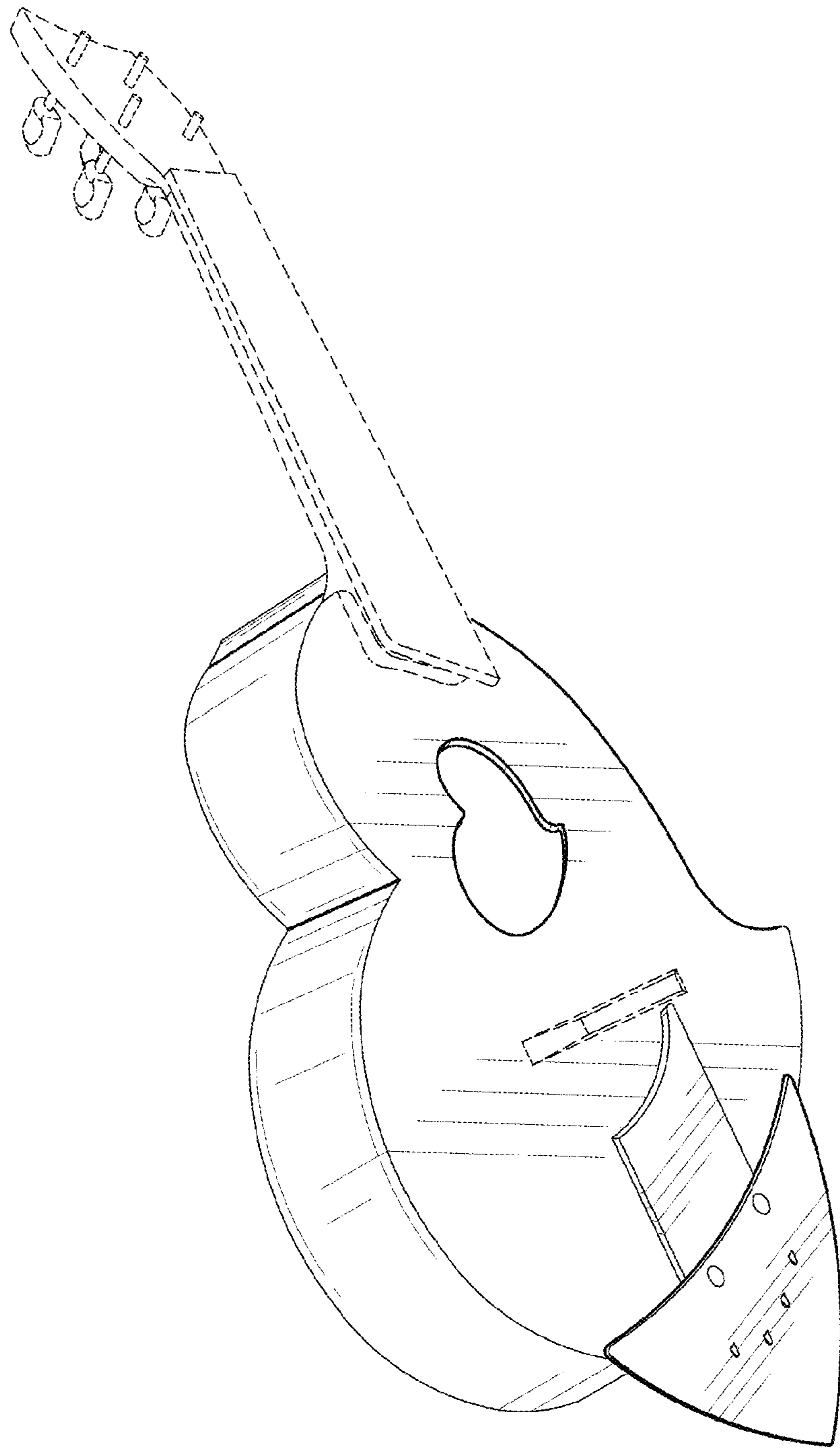
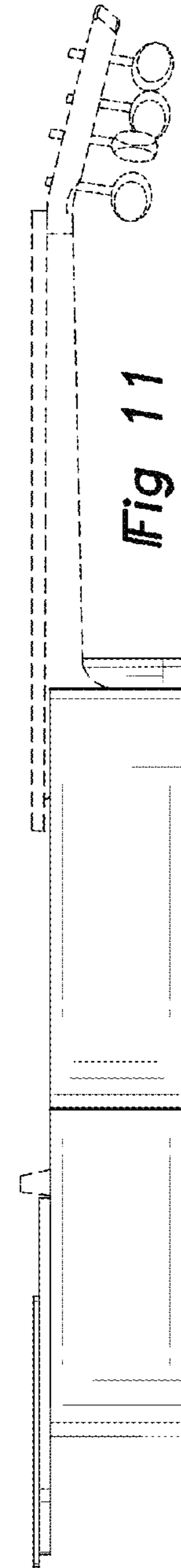
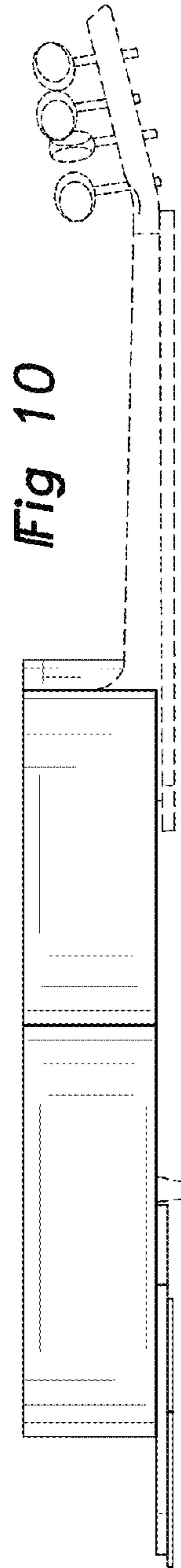
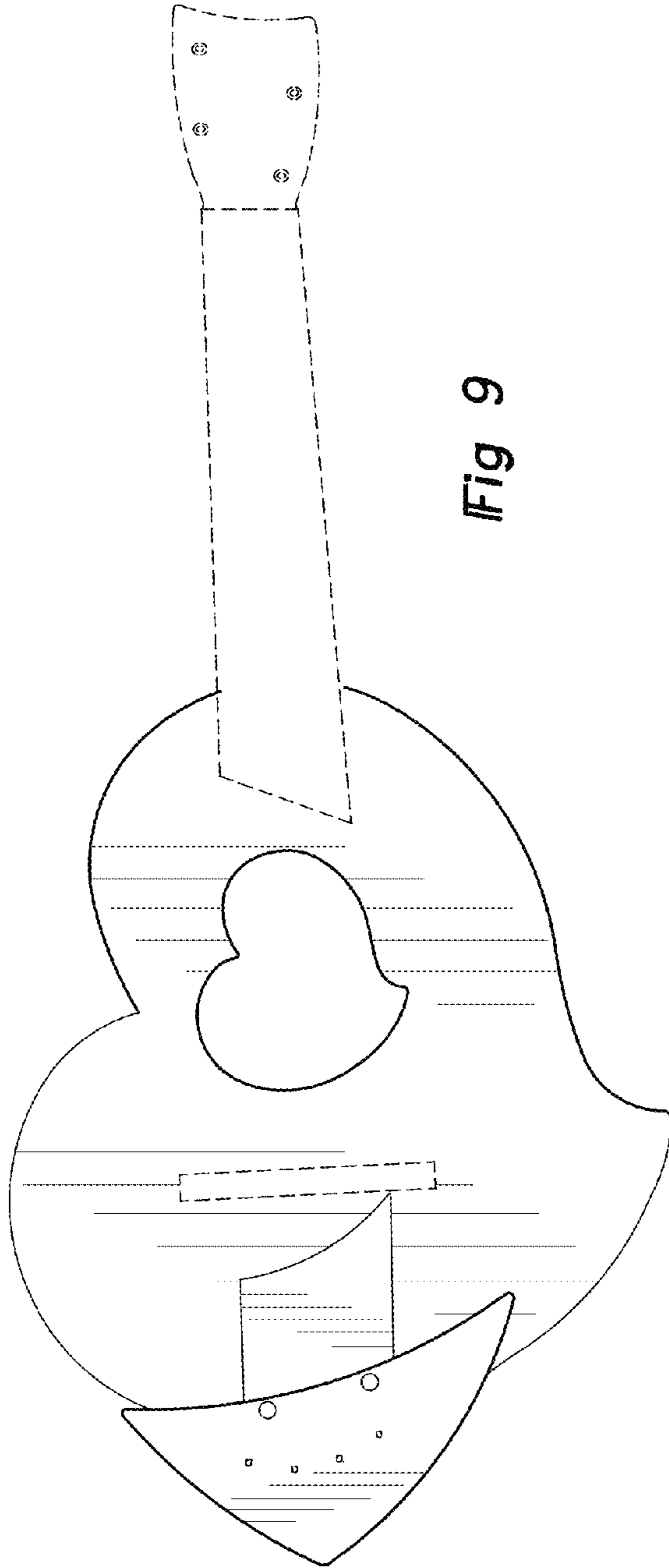

Fig 8



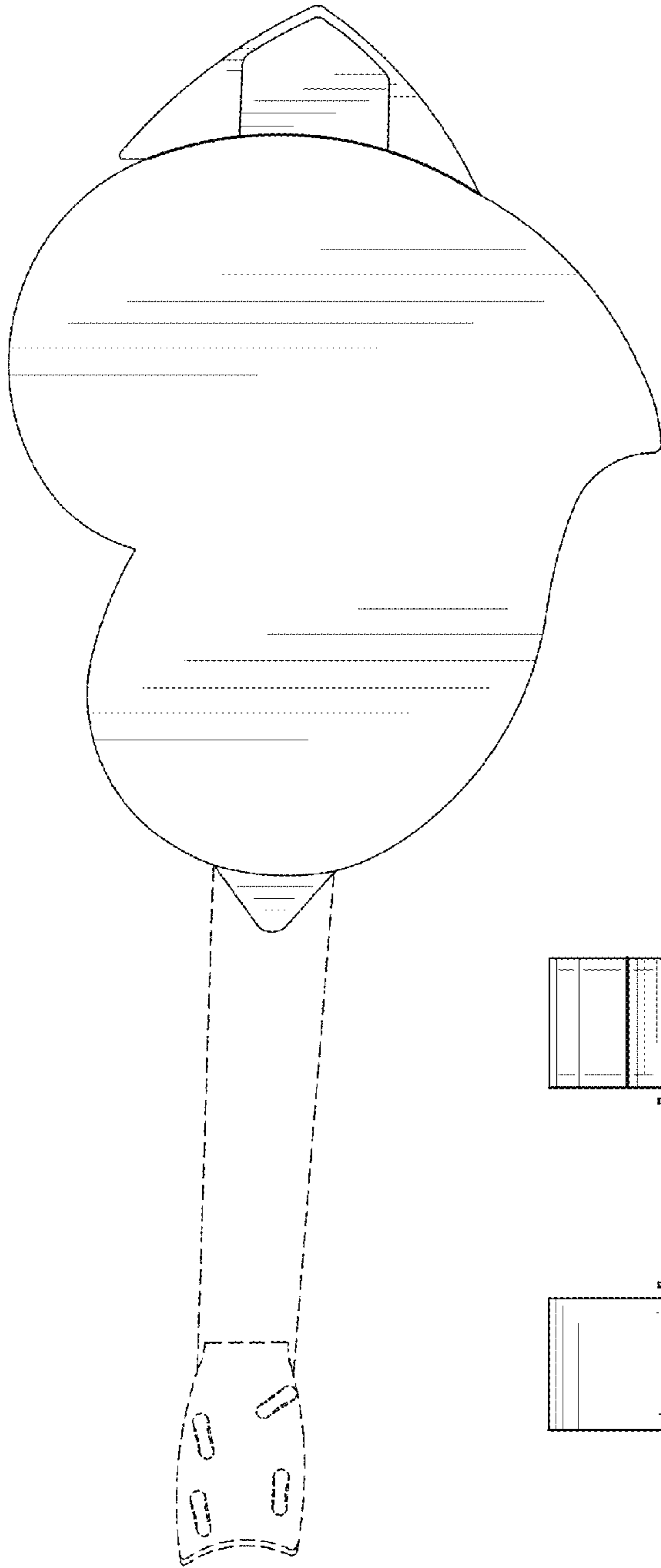

Fig 12

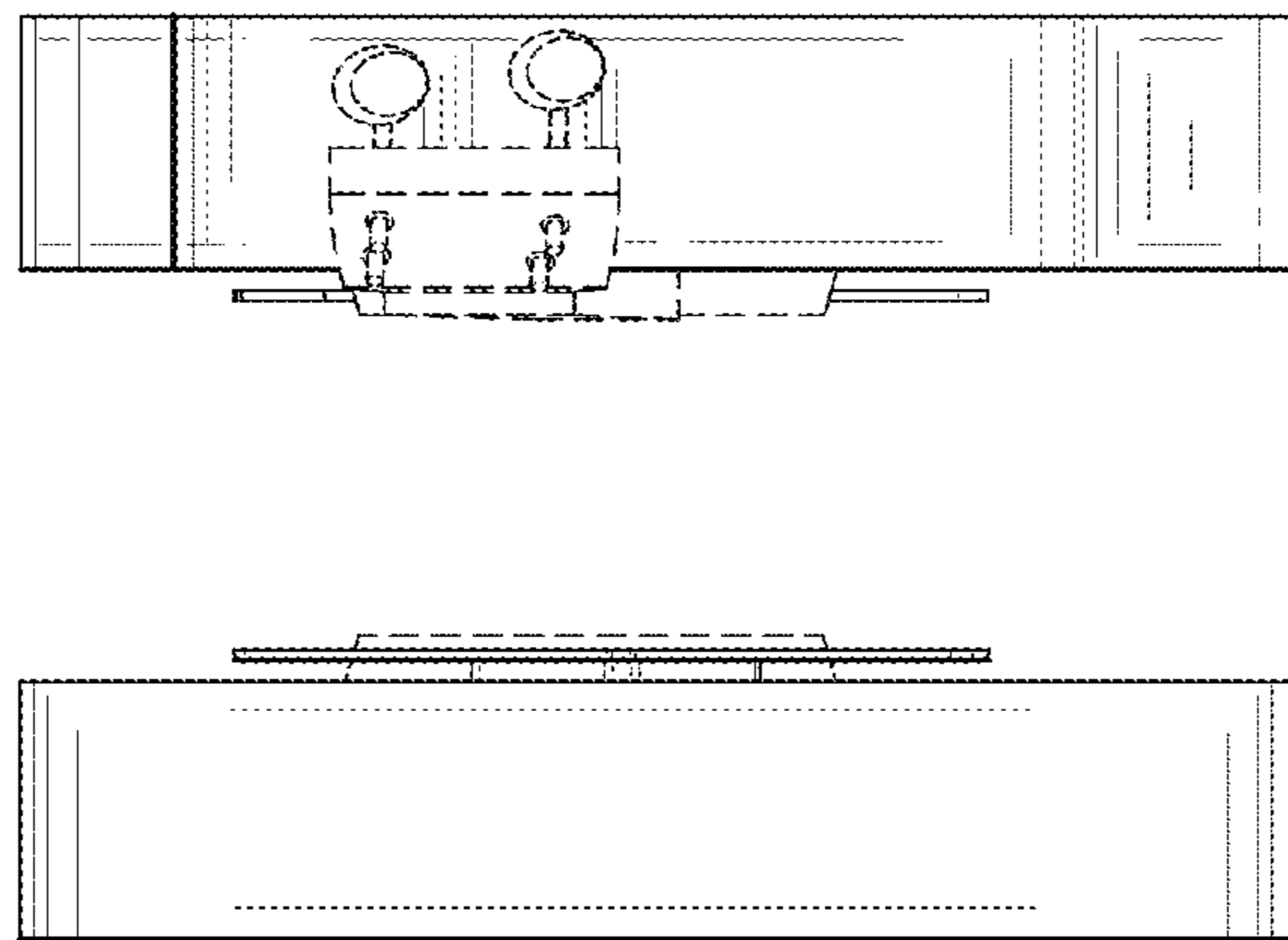

Fig 14

Fig 13