



US00D731539S

(12) **United States Design Patent**  
**Omata**

(10) **Patent No.:** **US D731,539 S**  
(45) **Date of Patent:** **\*\* Jun. 9, 2015**

(54) **DIGITAL CAMERA DISPLAY SCREEN WITH ICON**

(71) Applicant: **FUJIFILM CORPORATION**, Tokyo (JP)

(72) Inventor: **Takeharu Omata**, Tokyo (JP)

(73) Assignee: **FUJIFILM CORPORATION**, Tokyo (JP)

(\*\*) Term: **14 Years**

(21) Appl. No.: **29/440,708**

(22) Filed: **Dec. 26, 2012**

(30) **Foreign Application Priority Data**

Jul. 3, 2012 (JP) ..... 2012-015732

(51) **LOC (10) Cl.** ..... **14-04**

(52) **U.S. Cl.**  
USPC ..... **D14/489**; D14/490; D14/492

(58) **Field of Classification Search**  
USPC ..... D14/485-495; D16/200, 219  
CPC ..... G06F 3/01; G06F 3/0481; G06F 3/0482;  
G06F 3/0484; H04N 5/232; H04N 5/23241;  
H04N 5/3577; H04N 1/00127; H04N 1/00326  
See application file for complete search history.

(56) **References Cited**

**U.S. PATENT DOCUMENTS**

D522,559 S \* 6/2006 Naito et al. .... D16/219  
7,295,242 B2 \* 11/2007 Gotanda ..... 348/360  
7,440,014 B2 \* 10/2008 Fujimoto ..... 348/241  
D588,151 S \* 3/2009 Okada ..... D14/488  
D650,796 S \* 12/2011 Rincover et al. .... D14/492  
D667,451 S \* 9/2012 Wujcik et al. .... D14/492

D667,452 S \* 9/2012 Wujcik et al. .... D14/492  
D667,453 S \* 9/2012 Wujcik et al. .... D14/492  
D667,457 S \* 9/2012 Wujcik et al. .... D14/492  
8,271,047 B2 \* 9/2012 Kim et al. .... 455/566  
D676,868 S \* 2/2013 Wagner ..... D14/489  
D677,275 S \* 3/2013 Wujcik et al. .... D14/492  
D677,278 S \* 3/2013 Wujcik et al. .... D14/492  
D688,703 S \* 8/2013 Phelan ..... D14/492  
D715,811 S \* 10/2014 Tsukamoto ..... D14/485  
D717,823 S \* 11/2014 Brotman et al. .... D14/486  
D722,080 S \* 2/2015 Sano et al. .... D14/489  
2011/0083103 A1 \* 4/2011 Shim et al. .... 715/810  
2012/0069231 A1 \* 3/2012 Chao ..... 348/333.01

\* cited by examiner

*Primary Examiner* — Cathron Brooks

*Assistant Examiner* — Daniel J Domino

(74) *Attorney, Agent, or Firm* — Jean C. Edwards, Esq.;  
Edwards Neils PLLC

(57) **CLAIM**

The ornamental design for a digital camera display screen with icon, as shown and described.

**DESCRIPTION**

FIG. 1 is a rear view of a digital camera display screen with icon showing my new design;  
FIG. 2 is a front view thereof;  
FIG. 3 is a right side view thereof;  
FIG. 4 is a left side view thereof;  
FIG. 5 is a top plan view thereof;  
FIG. 6 is a bottom view thereof; and,  
FIG. 7 is a partial enlarged view of FIG. 1.  
The broken line showing is included for the purpose of illustrating portions of the article and forms no part of the claimed design. Additionally the dashed-dotted lines denote the boundary of the claim and form no part of the claimed design.

**1 Claim, 6 Drawing Sheets**

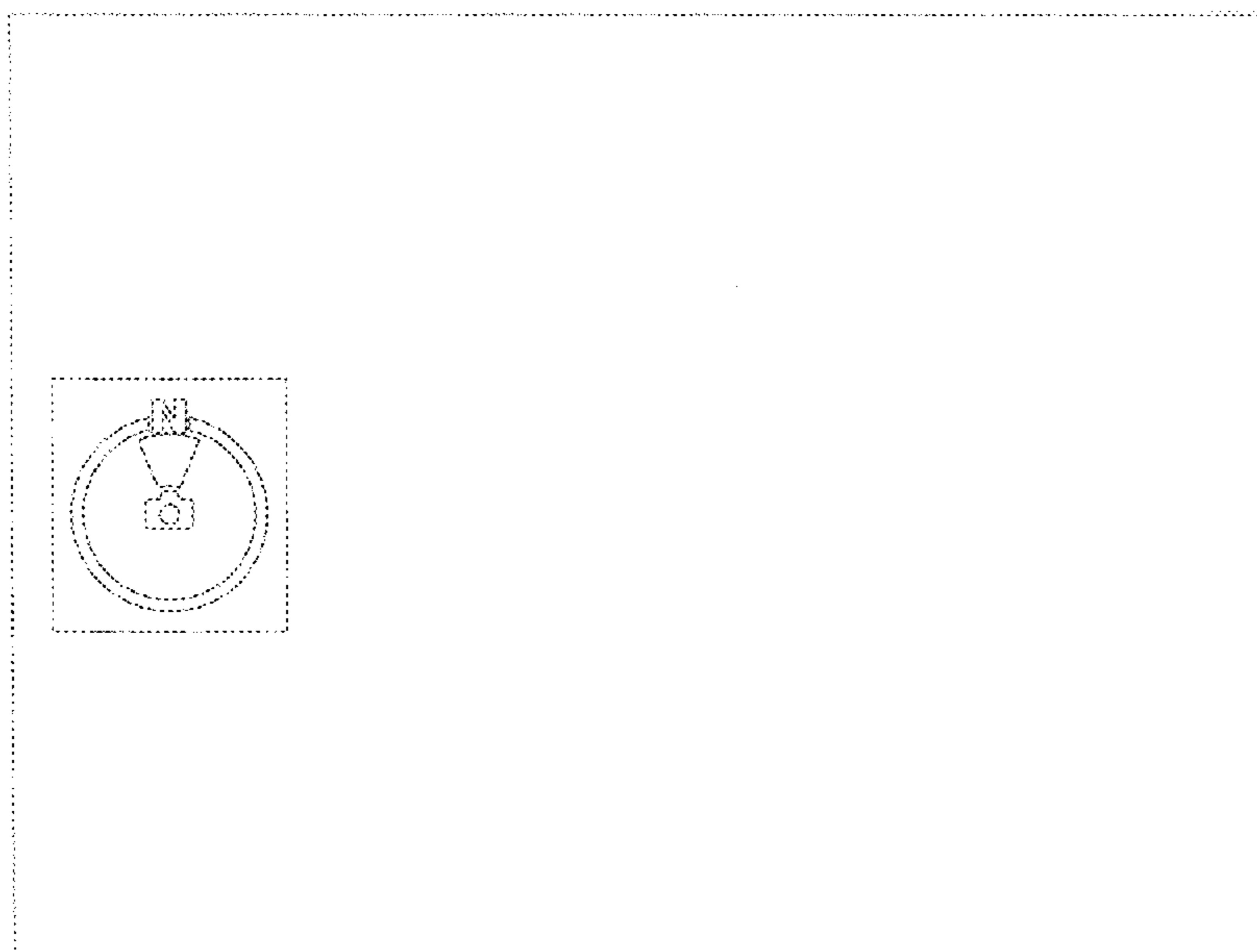

Fig. 1

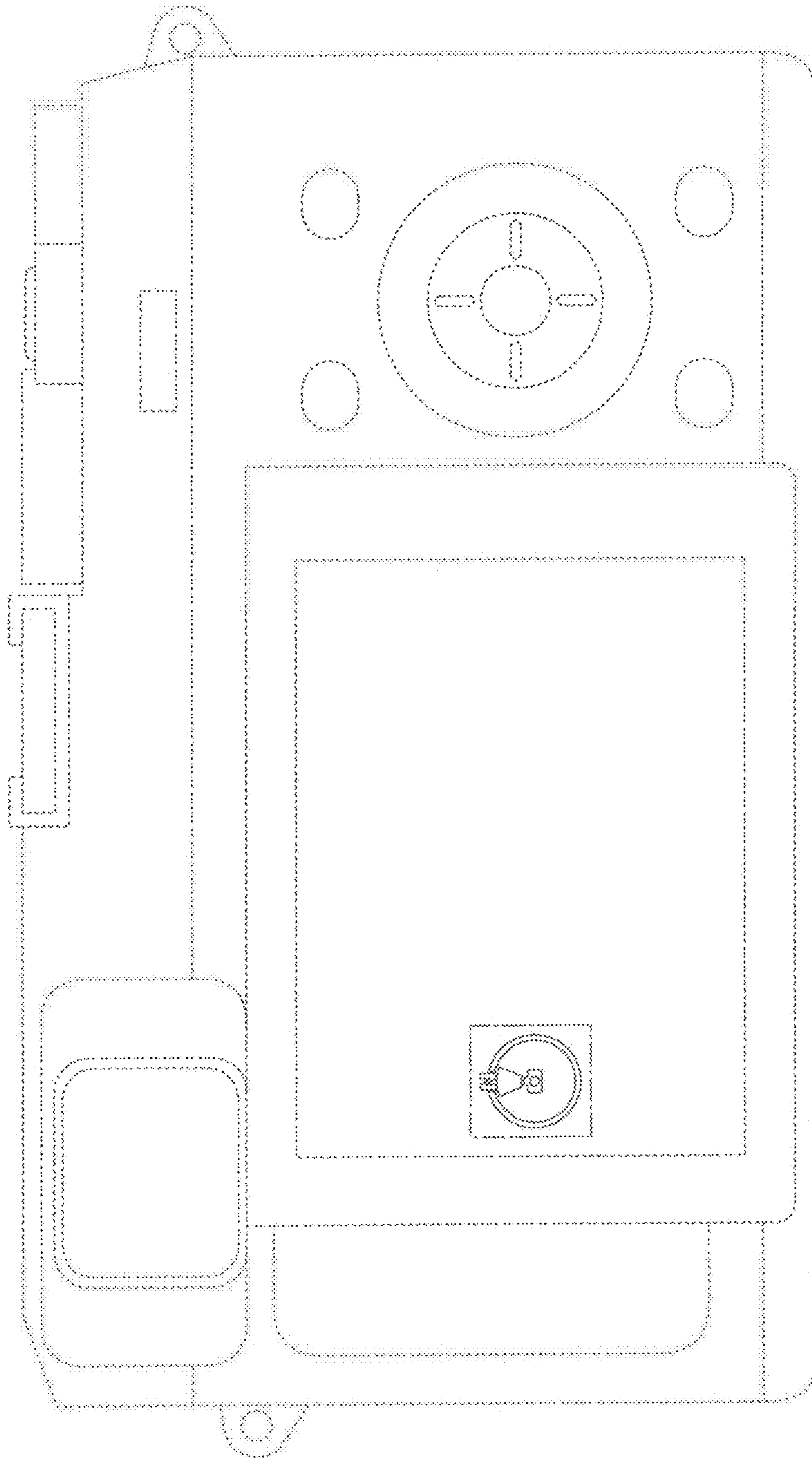

Fig. 2

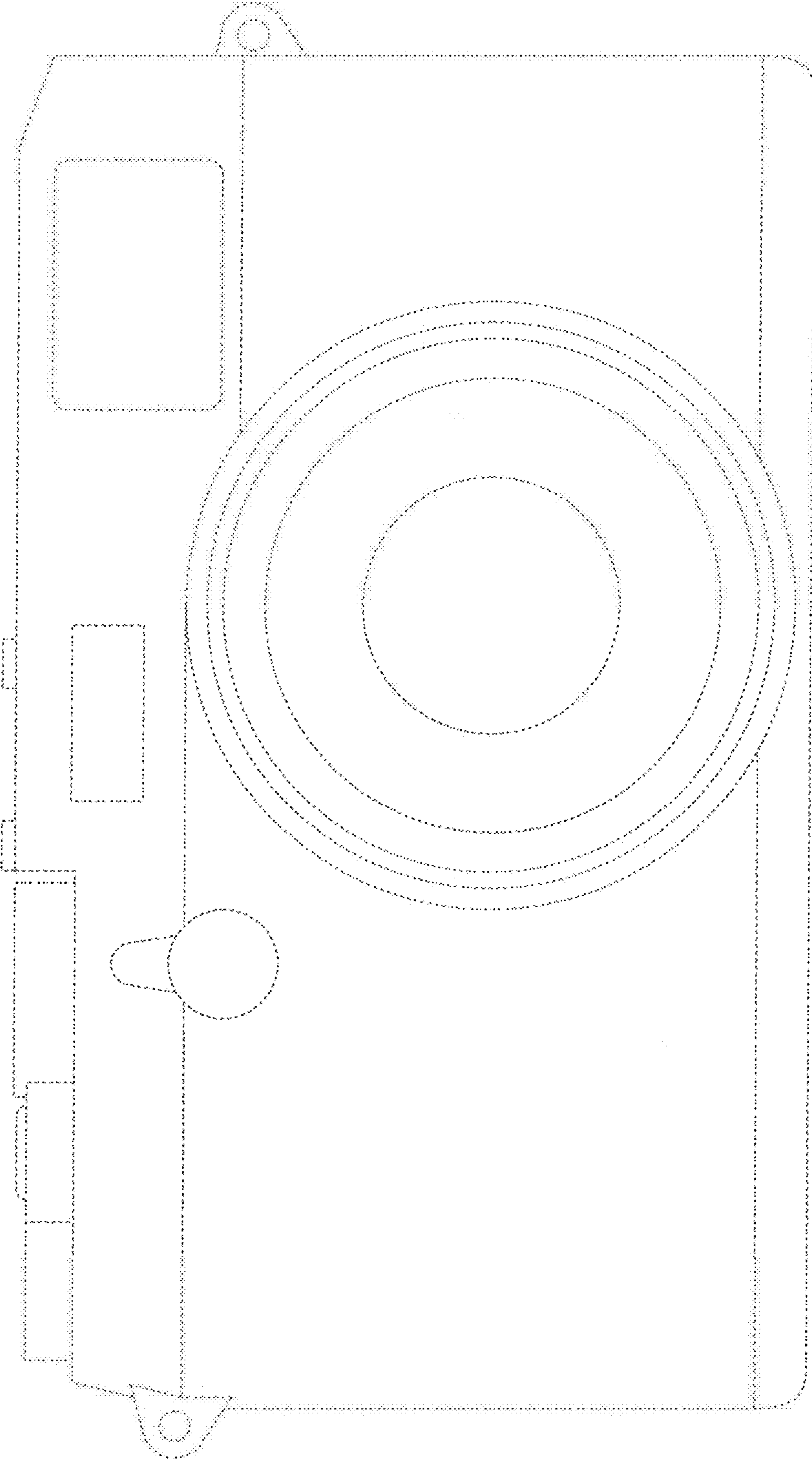

Fig. 4

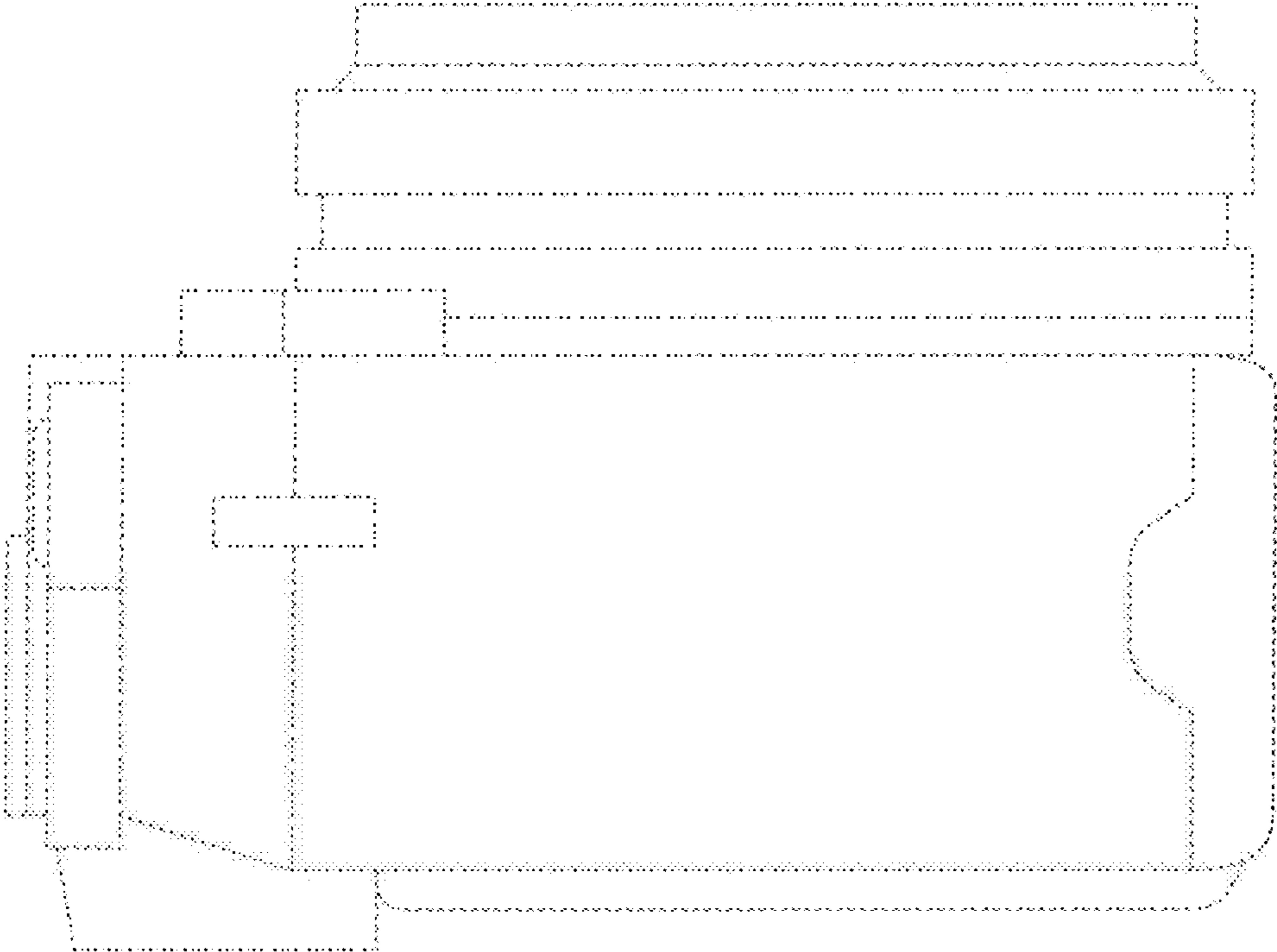

Fig. 3

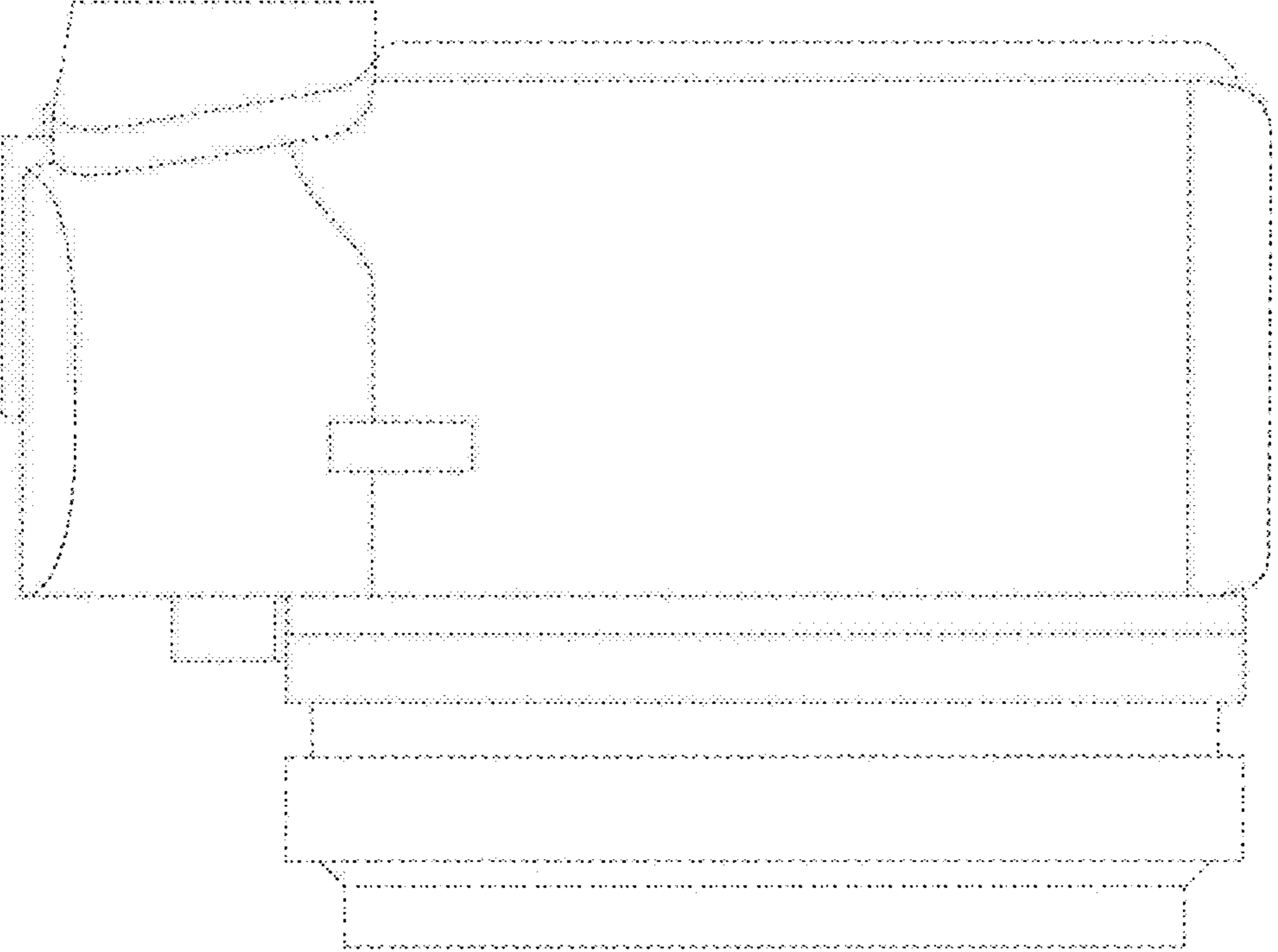

Fig. 5

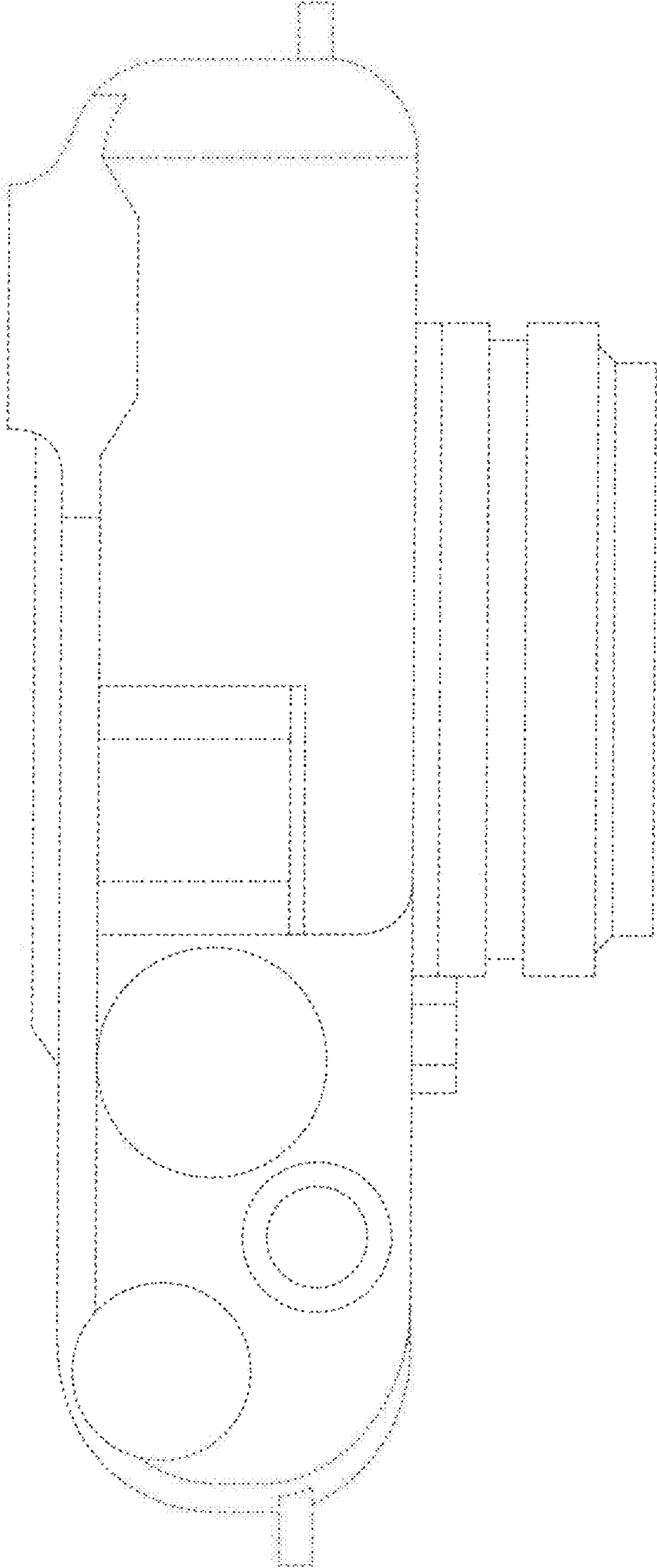

Fig. 6

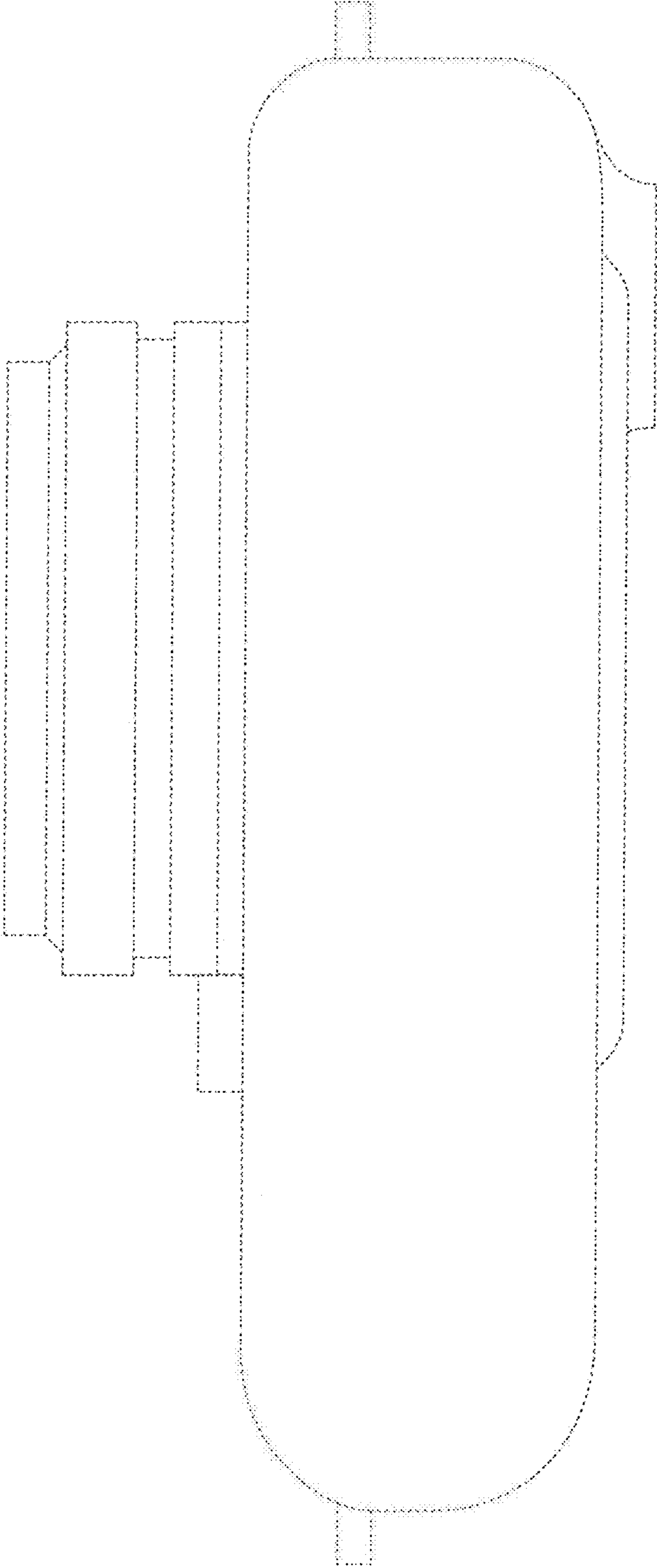

Fig. 7

