



US00D731405S

(12) **United States Design Patent**
Fujita

(10) **Patent No.:** **US D731,405 S**
(45) **Date of Patent:** **** Jun. 9, 2015**

(54) **TREAD PORTION OF AN AUTOMOBILE TIRE**

D595,642 S * 7/2009 Fontaine et al. D12/582
D613,237 S * 4/2010 Mukai D12/585
D684,923 S * 6/2013 Sareen D12/585
D688,196 S * 8/2013 Fujita D12/585

(71) Applicant: **Shungo Fujita**, Tokyo (JP)

(72) Inventor: **Shungo Fujita**, Tokyo (JP)

(73) Assignee: **BRIDGESTONE CORPORATION**,
Tokyo (JP)

(**) Term: **14 Years**

(21) Appl. No.: **29/435,095**

(22) Filed: **Oct. 19, 2012**

(30) **Foreign Application Priority Data**

Apr. 23, 2012 (JP) 2012-009435

(51) **LOC (10) Cl.** **12-15**

(52) **U.S. Cl.**
USPC **D12/584**; D12/601

(58) **Field of Classification Search**
USPC D12/544, 545, 579, 580, 582, 583, 584,
D12/585, 599, 600, 601, 602, 603;
152/209.1–209.9, 209.11–209.19,
152/209.21–209.28

See application file for complete search history.

(56) **References Cited**

U.S. PATENT DOCUMENTS

D423,424 S * 4/2000 Ikeda D12/585
D436,331 S * 1/2001 Hanya D12/585
D471,859 S * 3/2003 Fukunaga et al. D12/584
6,595,253 B2 * 7/2003 Ikeda 152/209.15
D481,991 S * 11/2003 Graas et al. D12/585
D559,774 S * 1/2008 Kurata et al. D12/585
D584,221 S * 1/2009 Himuro D12/584

FOREIGN PATENT DOCUMENTS

JP 968412 S 11/1996

OTHER PUBLICATIONS

Japanese Design Gazette dated Oct. 15, 2012 issued in the counter-
part Japanese Design Application No. D2012-9435.

* cited by examiner

Primary Examiner — Robert M Spear

(74) *Attorney, Agent, or Firm* — Sughrue Mion, PLLC

(57) **CLAIM**

The ornamental design for a tread portion of an automobile
tire, as shown and described.

DESCRIPTION

FIG. 1 is a perspective view of a tread portion of an automo-
bile tire according to my new design;
FIG. 2 is a front view thereof;
FIG. 3 is a top view thereof
FIG. 4 is a right side view thereof;
FIG. 5 is fragmentary enlarged view showing the details of
the tread portion thereof;
FIG. 6 is a section view taken along line 6-6 in FIG. 5; and,
FIG. 7 is a section view taken along line 7-7 in FIG. 5.
In the drawings, the stippled surface shading represents the
groove portions of the tread, having the depths illustrated in
FIGS. 6 and 7.

Broken lines in the drawing figures are intended to show
portions of the tire that are not being claimed, and thus form
no part of the claimed design.

1 Claim, 7 Drawing Sheets

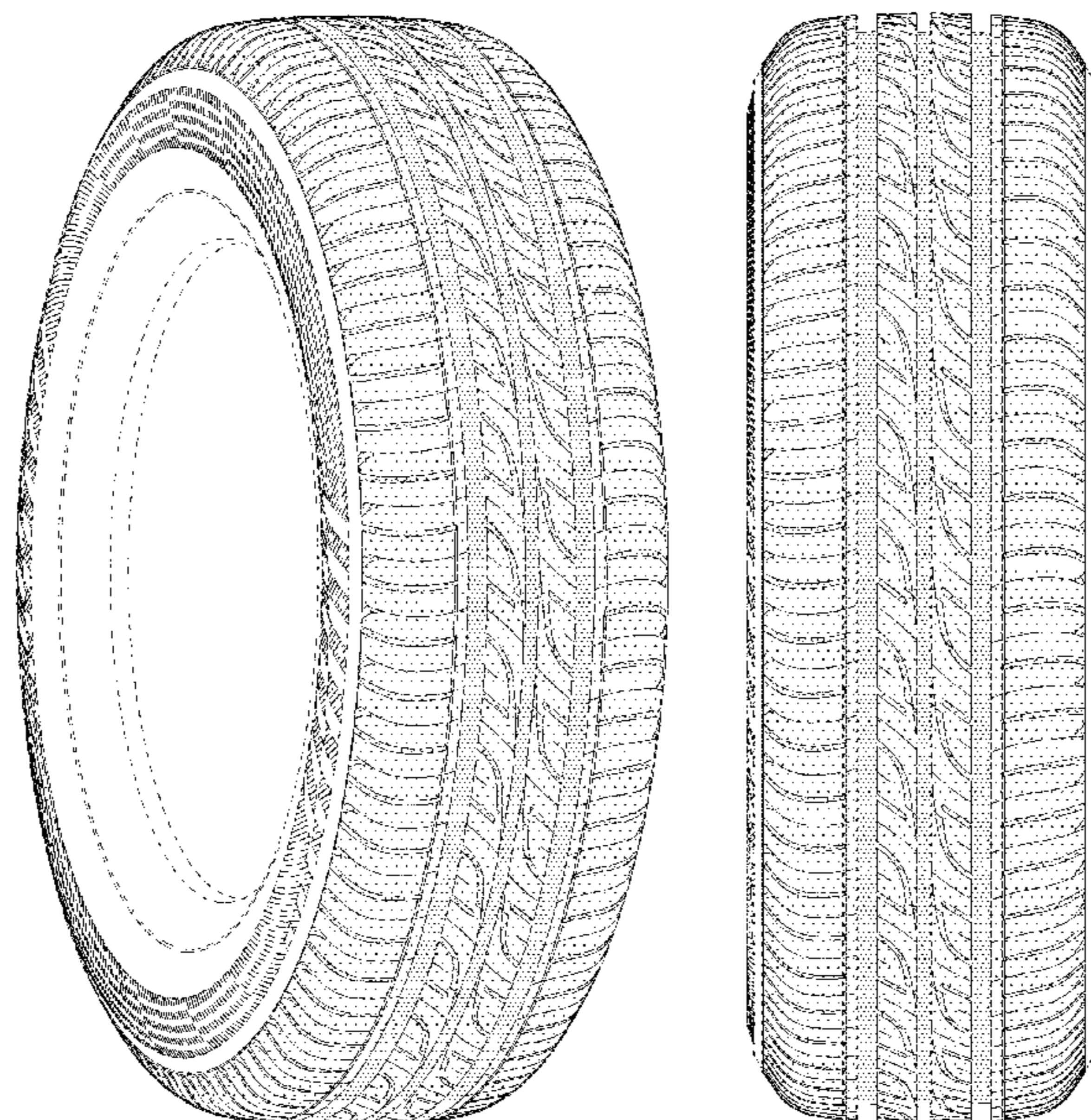

FIG. 1

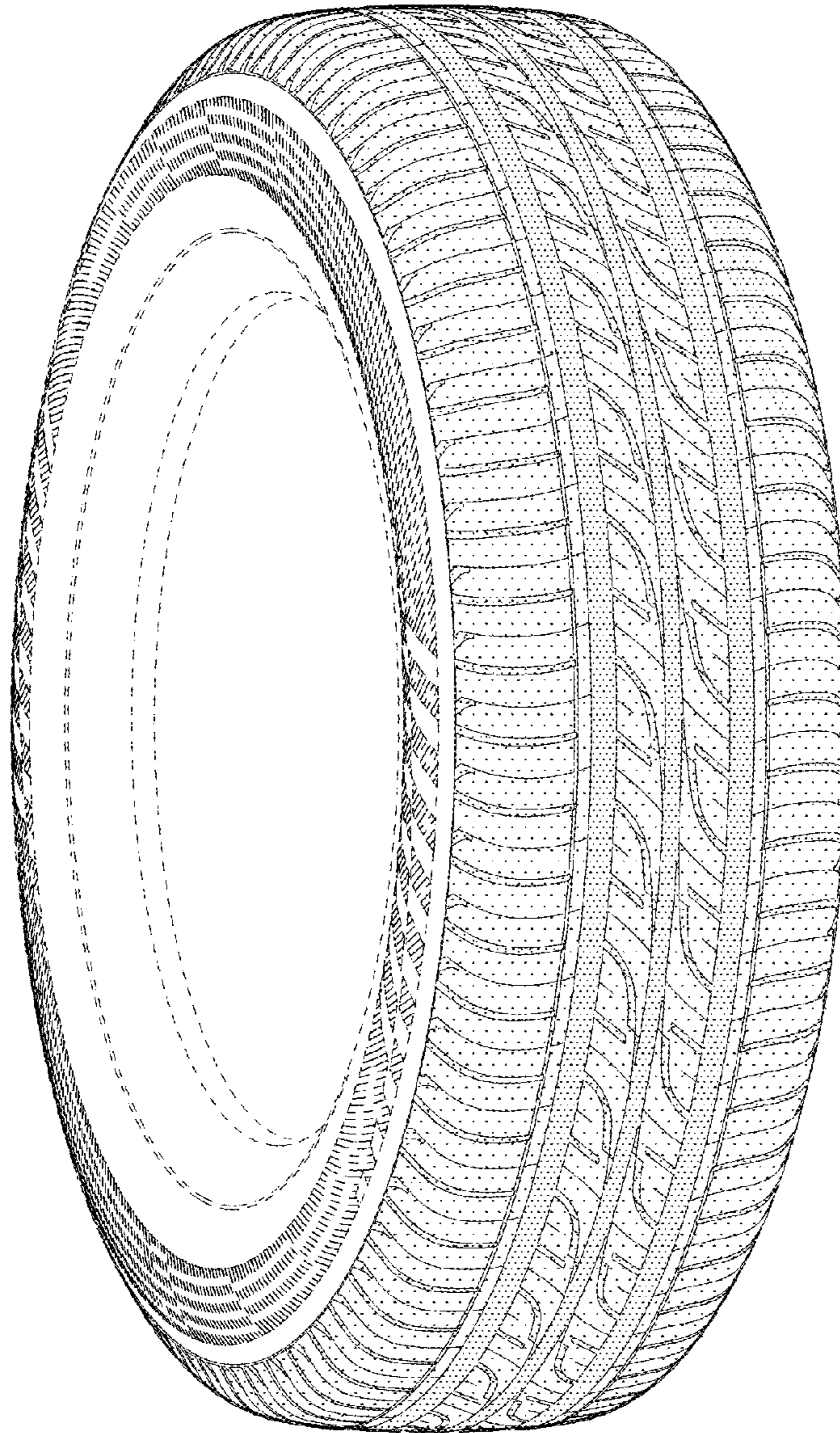

FIG. 2

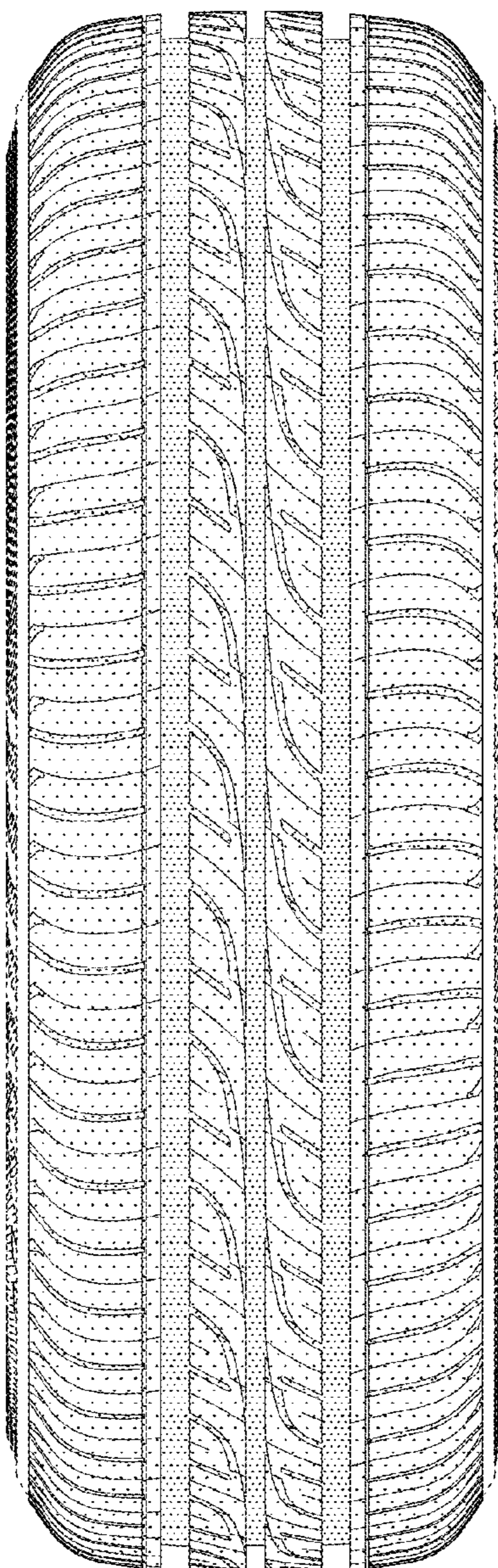

FIG. 3

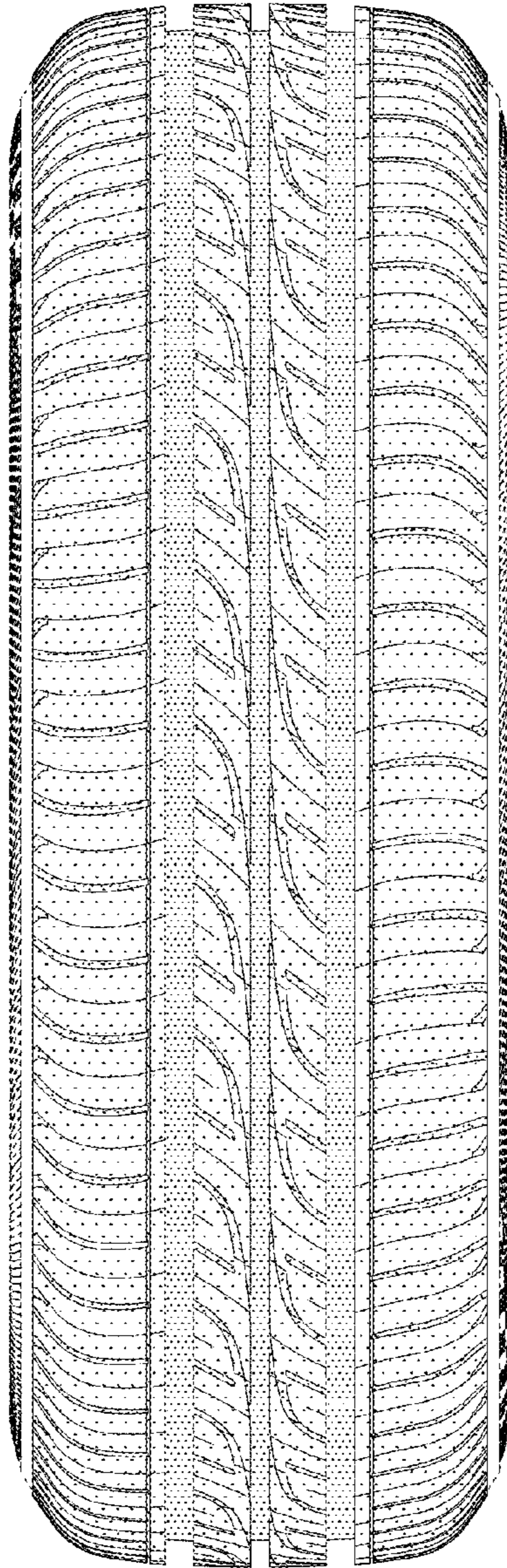

FIG. 4

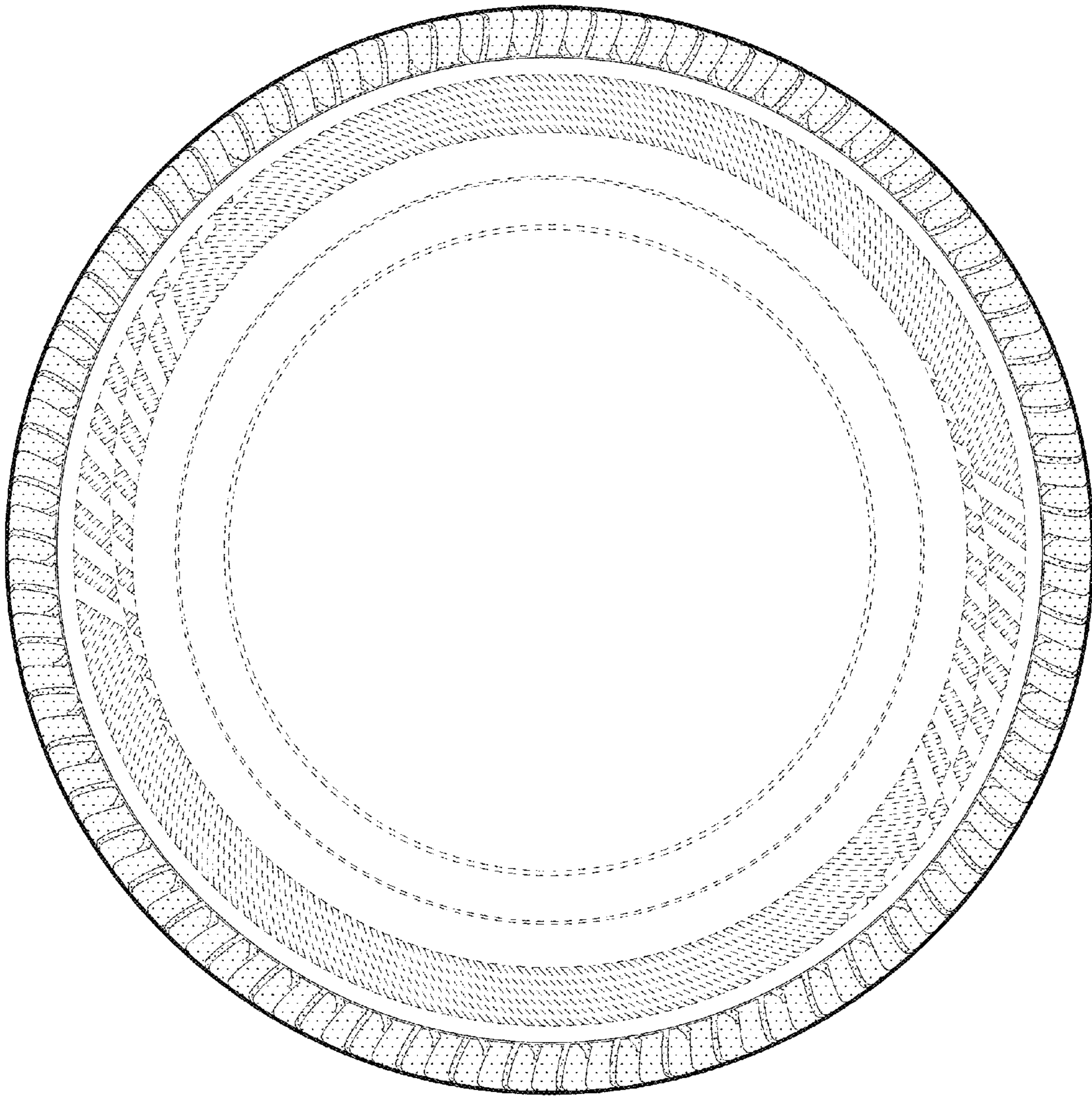

FIG. 5

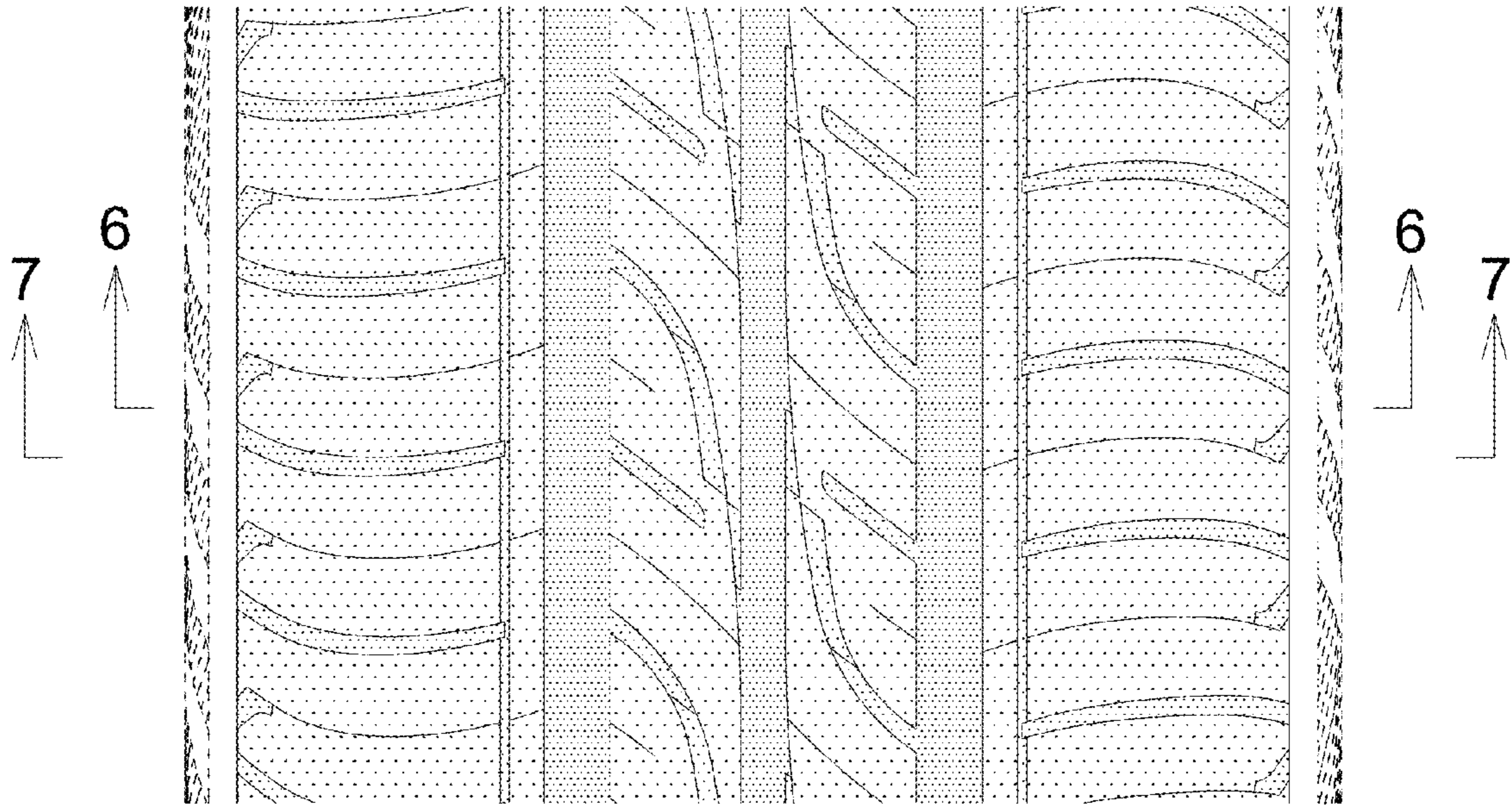

FIG. 6

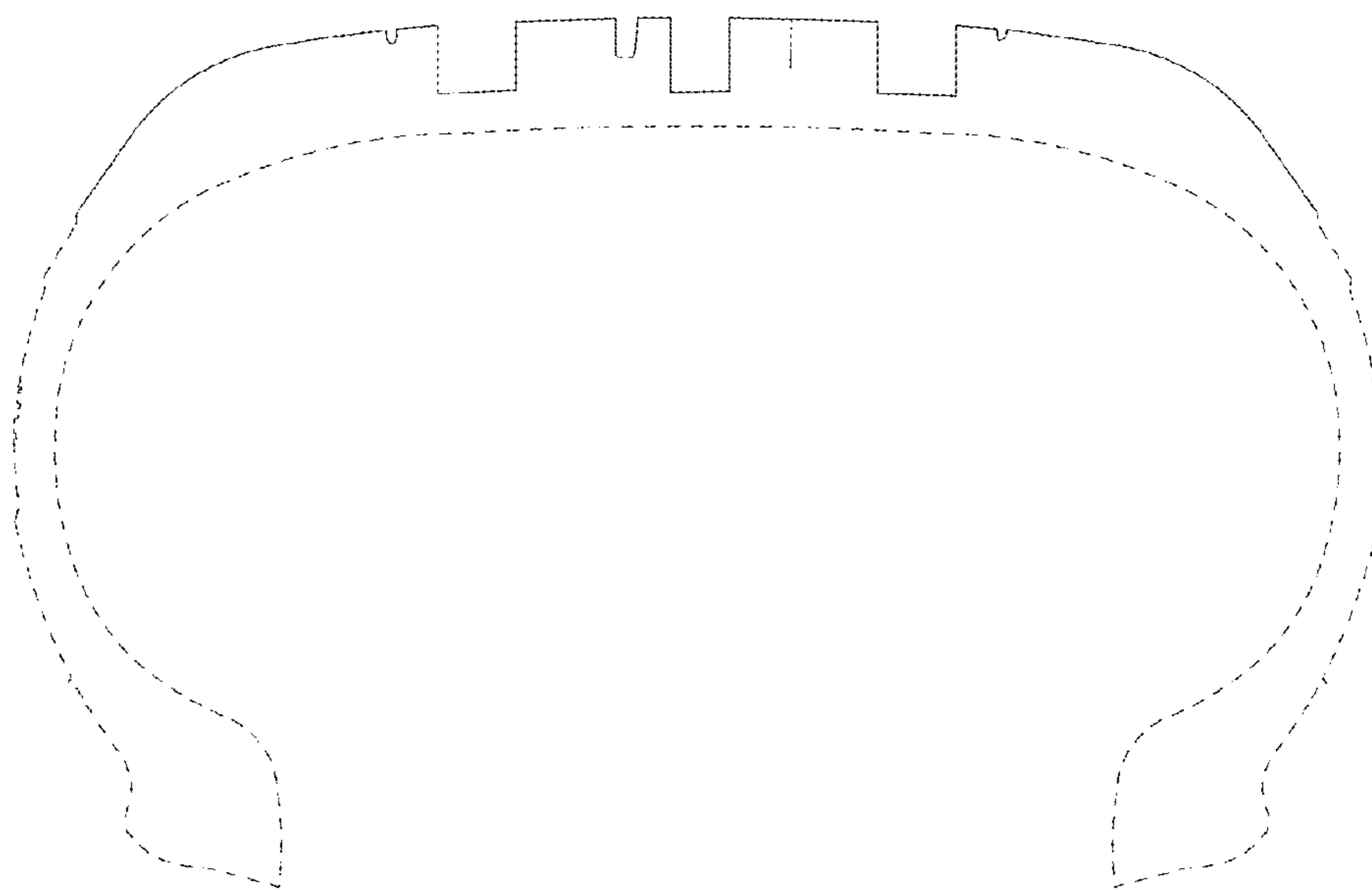

FIG. 7

