



US00D731404S

(12) **United States Design Patent**
Jacobs

(10) **Patent No.:** **US D731,404 S**
(45) **Date of Patent:** **** Jun. 9, 2015**

(54) **PNEUMATIC TIRE**

(71) Applicant: **Cooper Tire & Rubber Company,**
Findlay, OH (US)

(72) Inventor: **Jeremy J. Jacobs,** Findlay, OH (US)

(73) Assignee: **Cooper Tire & Rubber Company,**
Findlay, OH (US)

(**) Term: **14 Years**

(21) Appl. No.: **29/434,221**

(22) Filed: **Oct. 11, 2012**

(51) **LOC (10) Cl.** **12-15**

(52) **U.S. Cl.**
USPC **D12/580; D12/600; D12/605**

(58) **Field of Classification Search**
USPC D12/504, 579, 580, 594, 595, 598, 600,
D12/601, 605; 152/209.1-209.28
CPC B60C 11/03
See application file for complete search history.

(56) **References Cited**

U.S. PATENT DOCUMENTS

D63,478 S *	12/1923	Mather	D12/504
D65,022 S *	6/1924	Soulen	D12/504
D567,750 S *	4/2008	Dixon	D12/579
D569,789 S *	5/2008	Park	D12/579
D628,958 S *	12/2010	Fleckner	D12/600
D642,512 S *	8/2011	Jacobs	D12/600

OTHER PUBLICATIONS

Cooper Dick Cepek Fun Country Tire, JeepForum.com, 8 pages.
Found online Feb. 16, 2015 at <http://www.jeepforum.com/forum/f15/agressive-all-terrains-dc-fun-country-vs-cooper-st-maxx-2691642/>.*

* cited by examiner

Primary Examiner — Robert M Spear

(74) *Attorney, Agent, or Firm* — Emch, Schaffer, Schaub & Porcello, Co., L.P.A.

(57) **CLAIM**

The ornamental design for a pneumatic tire, as shown and described.

DESCRIPTION

FIG. 1 is a perspective view of a pneumatic tire in accordance with the invention;
FIG. 2 is a front elevation view thereof;
FIG. 3 is a side elevation view thereof;
FIG. 4 is a partial side elevation view thereof, shown at an enlarged scale; and,
FIG. 5 is a partial front elevation view thereof, shown at an enlarged scale.
The broken lines depict environmental subject matter only and form no part of the claimed design.

1 Claim, 5 Drawing Sheets

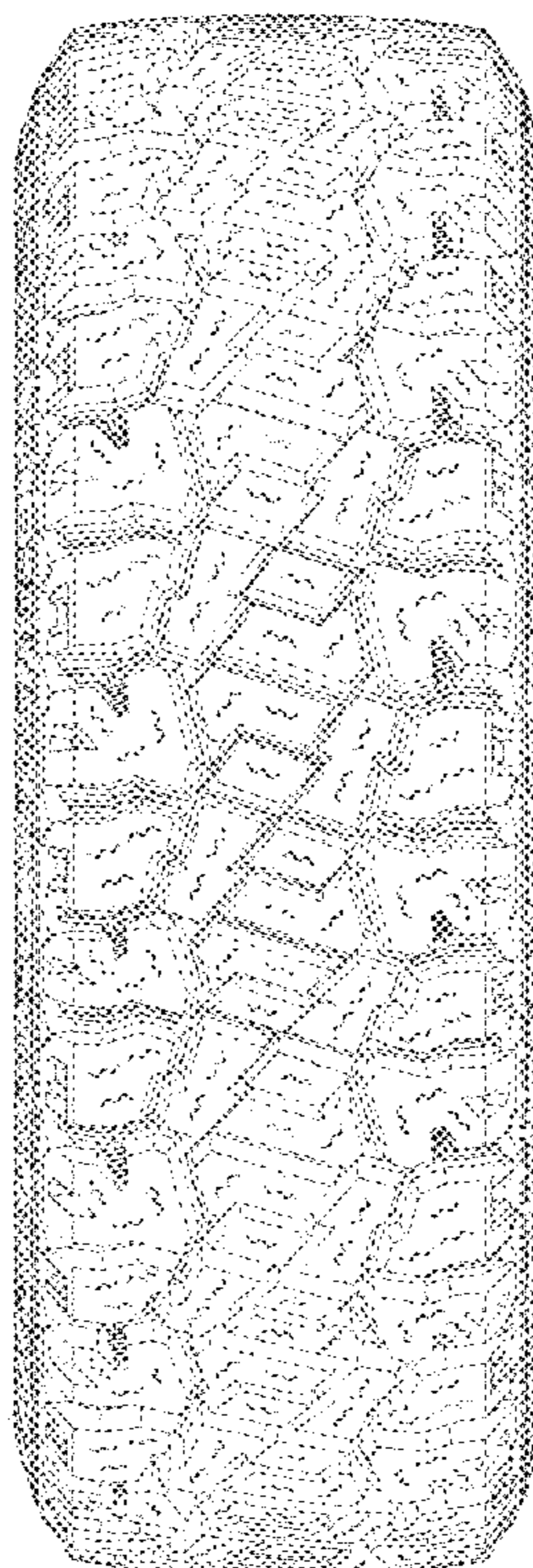

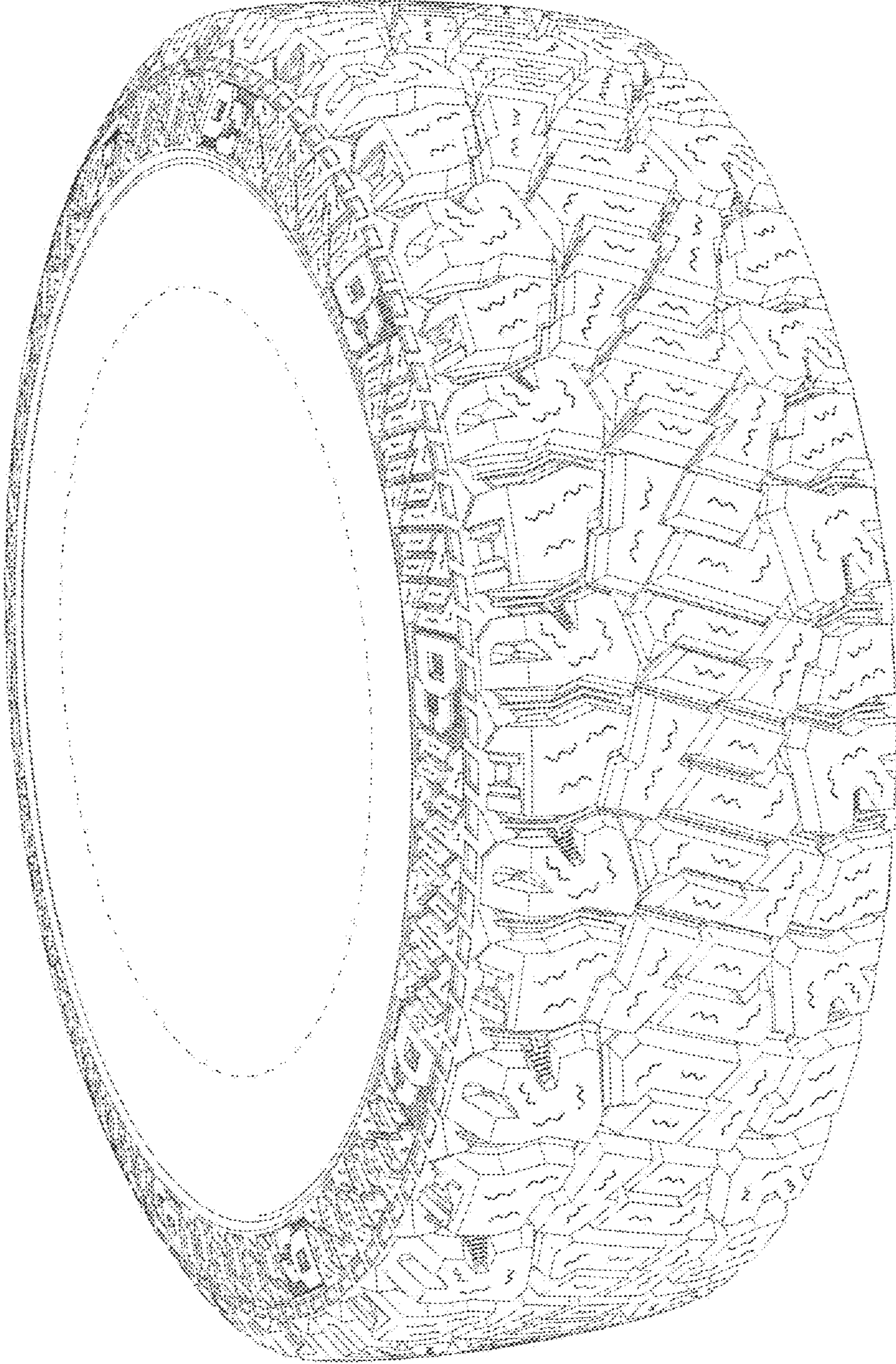

FIG. 1

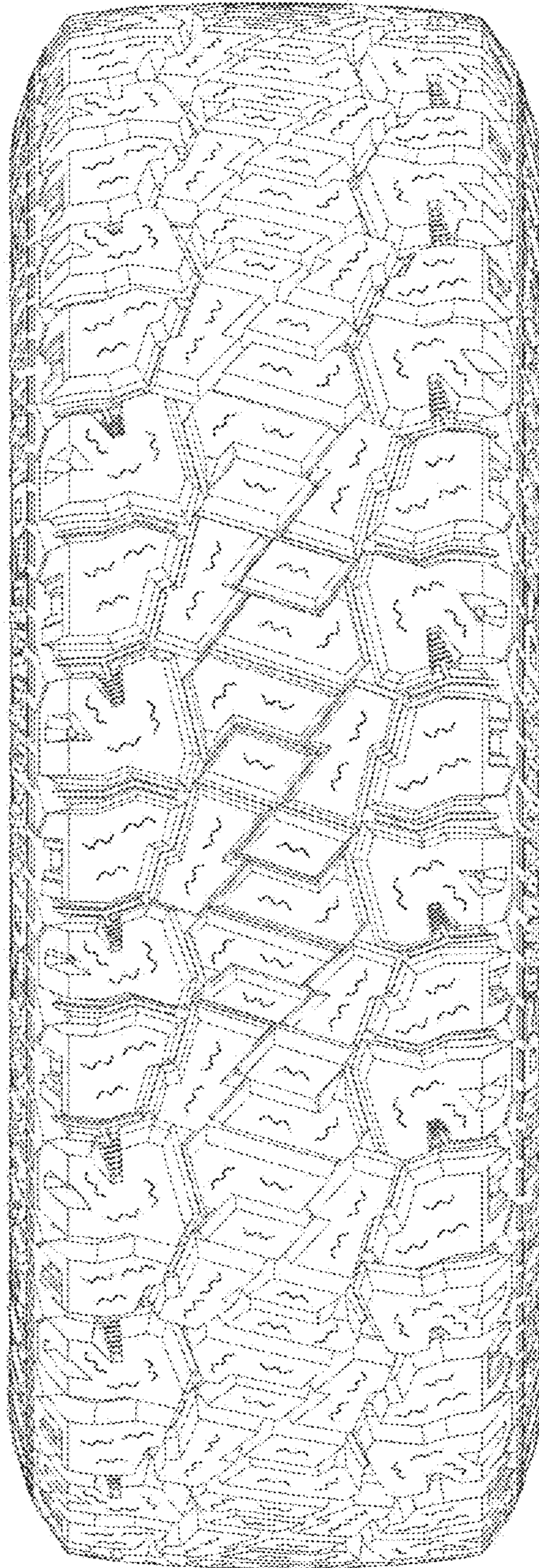

FIG. 2

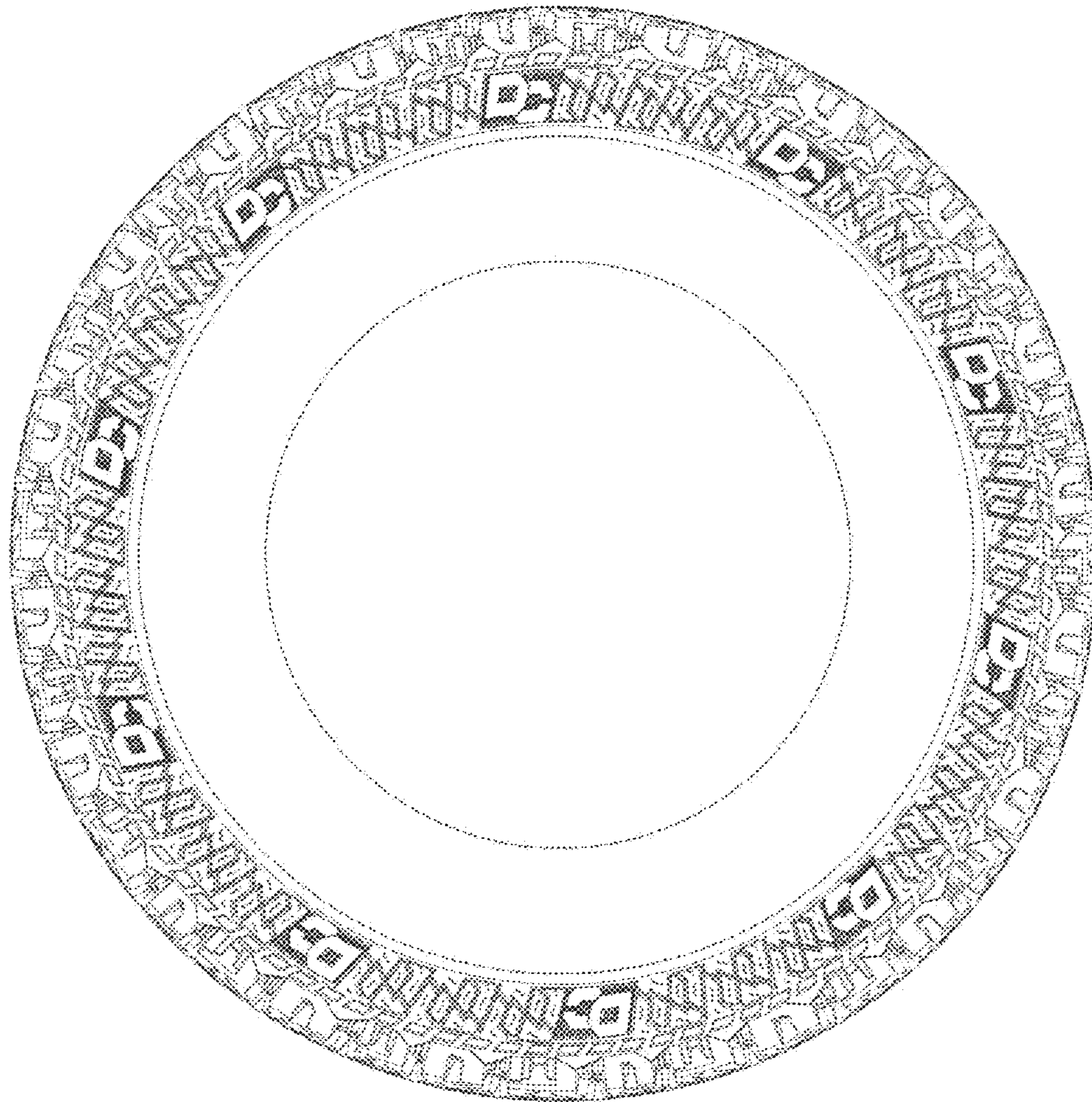

FIG. 3

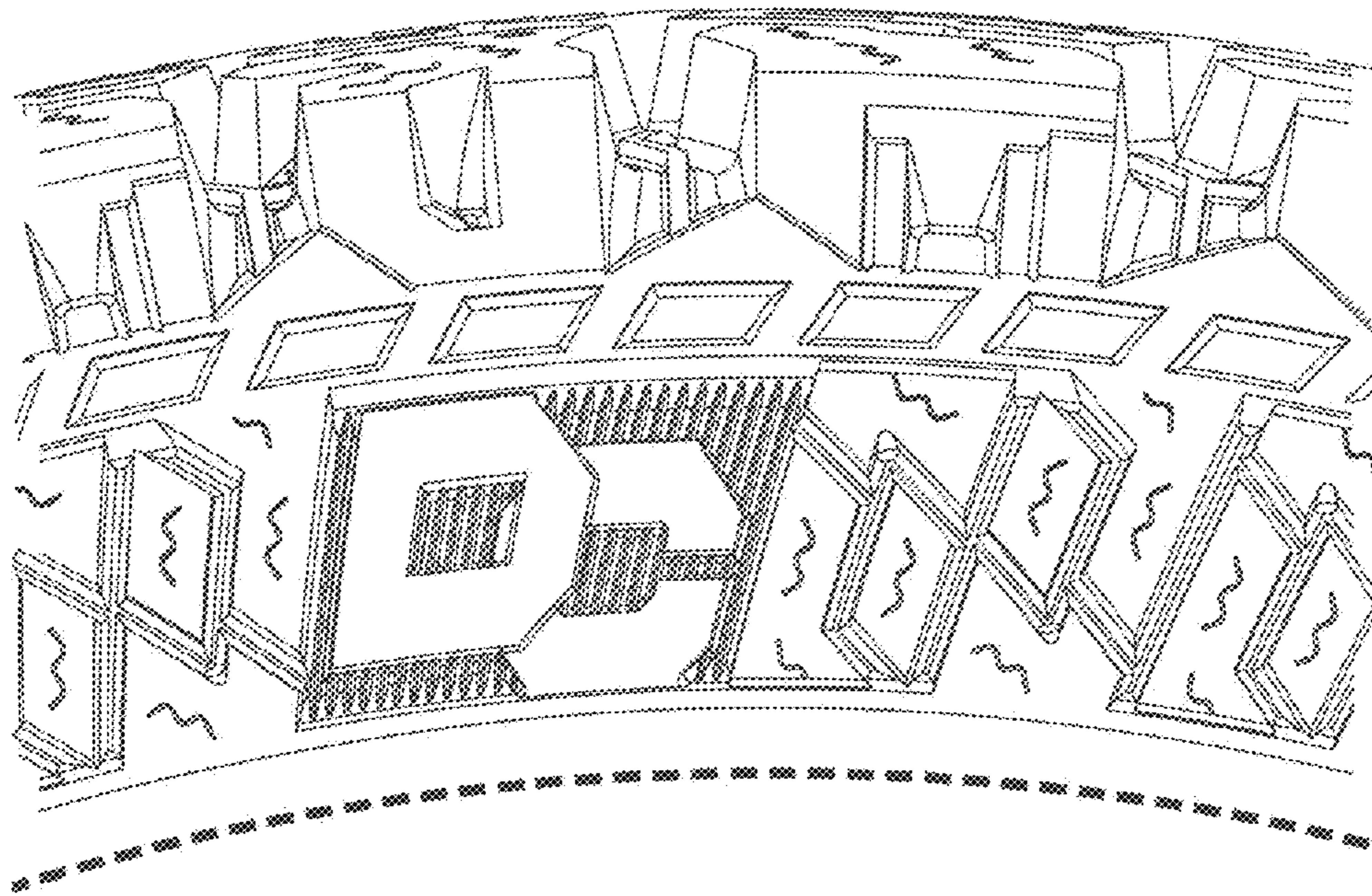

FIG. 4

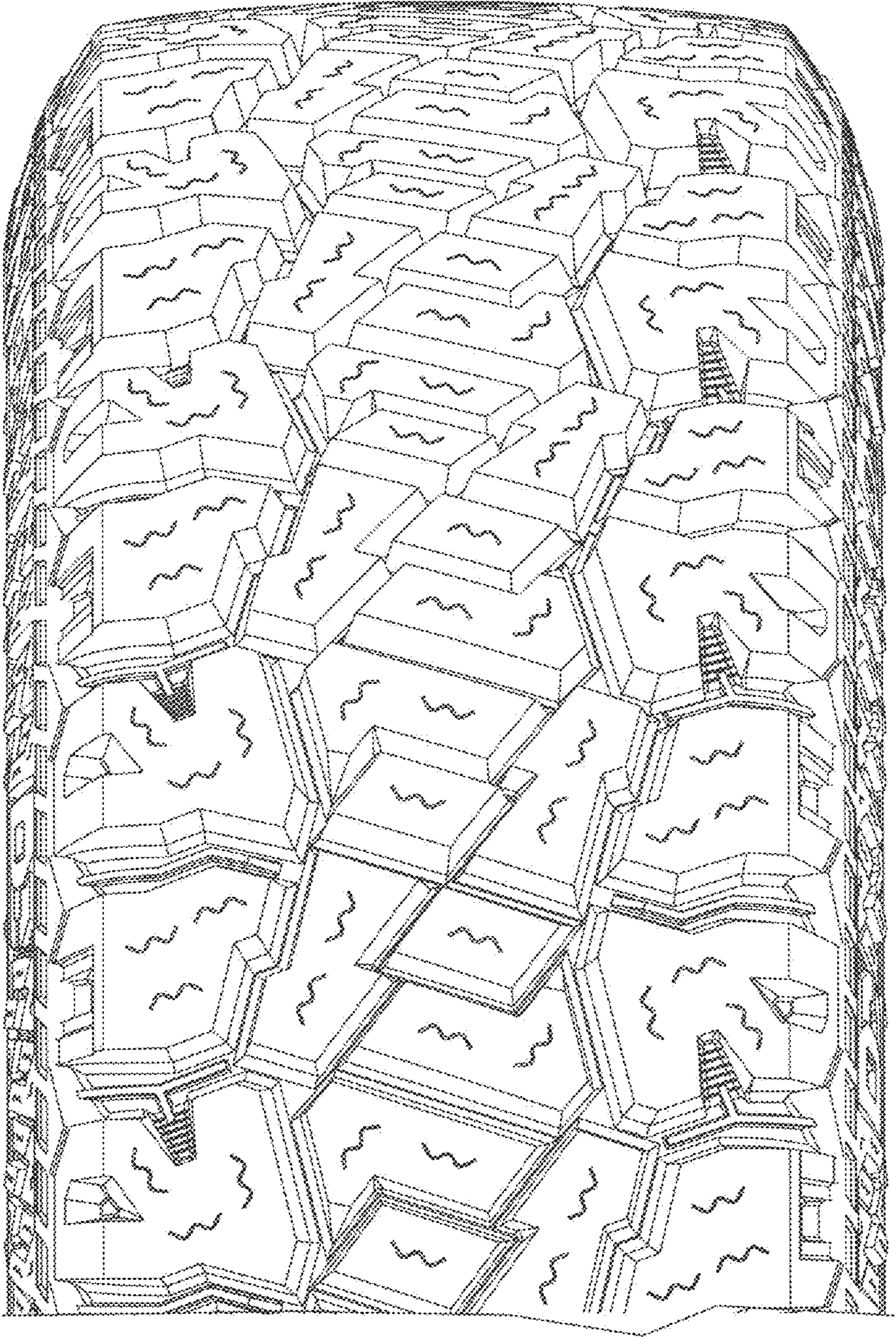

FIG. 5