



US00D731402S

(12) **United States Design Patent**
Tedesco et al.

(10) **Patent No.:** **US D731,402 S**
(45) **Date of Patent:** **** Jun. 9, 2015**

(54) **TIRE TREAD**

(75) Inventors: **Adriano Tedesco**, Rome (IT);
Massimiliano Alberelli, Rome (IT);
Takashi Kodama, Tokyo (JP)
(73) Assignee: **BRIDGESTONE CORPORATION**,
Tokyo (JP)

(**) Term: **14 Years**

(21) Appl. No.: **29/414,136**

(22) Filed: **Feb. 24, 2012**

(30) **Foreign Application Priority Data**

Aug. 26, 2011 (EP) 001909136-0001

(51) **LOC (10) Cl.** **12-15**

(52) **U.S. Cl.**
USPC **D12/538**; D12/551

(58) **Field of Classification Search**
USPC D12/512, 519, 522, 537, 538, 544, 551,
D12/552, 554, 563; 152/209.8, 209.12
CPC B60C 11/03
See application file for complete search history.

(56) **References Cited**

U.S. PATENT DOCUMENTS

D56,192 S *	8/1920	Klopfenstine	D17/8
D60,443 S *	2/1922	Bush	D12/573
D63,899 S *	2/1924	Howes	D12/538
D398,692 S *	9/1998	Wilson et al.	D21/765
D444,427 S *	7/2001	Heinen	D12/551
D652,371 S *	1/2012	Parr	D12/599
2014/0202606 A1 *	7/2014	Kodama et al.	152/209.8

* cited by examiner

Primary Examiner — Robert M Spear
(74) *Attorney, Agent, or Firm* — Sughrue Mion, PLLC

(57) **CLAIM**

The ornamental design for tire tread, as shown and described.

DESCRIPTION

FIG. 1 is a perspective view of a tire tread according to my design,
FIG. 2 is a front view thereof,
FIG. 3 is a left side view thereof,
FIG. 4 is a rear view thereof,
FIG. 5 is a right side view thereof,
FIG. 6 is a top view thereof, and,
FIG. 7 is a bottom view thereof.
Broken lines in the drawing figures are used to show unclaimed portions of the tire, and thus form no part of the claimed design.

1 Claim, 7 Drawing Sheets

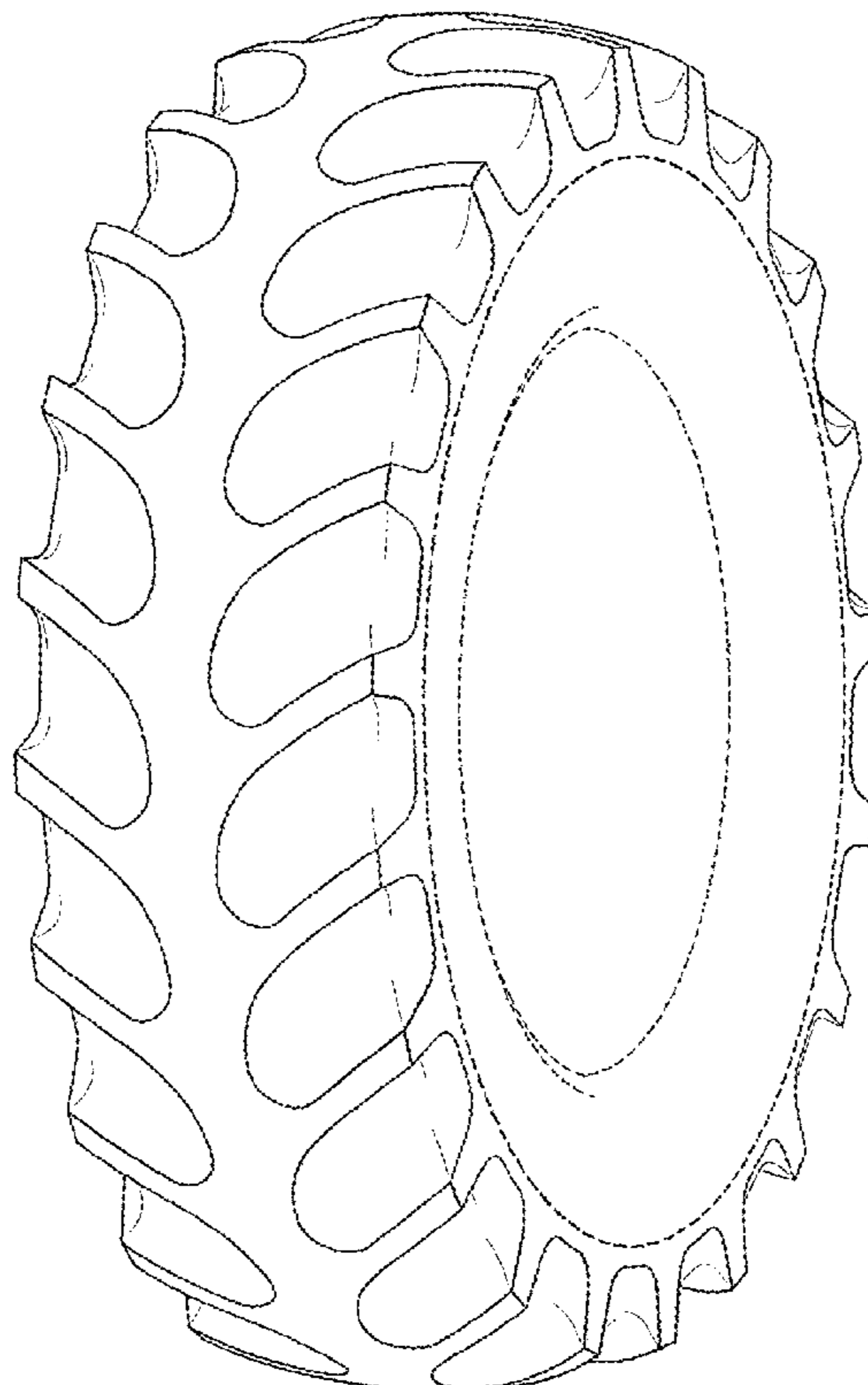

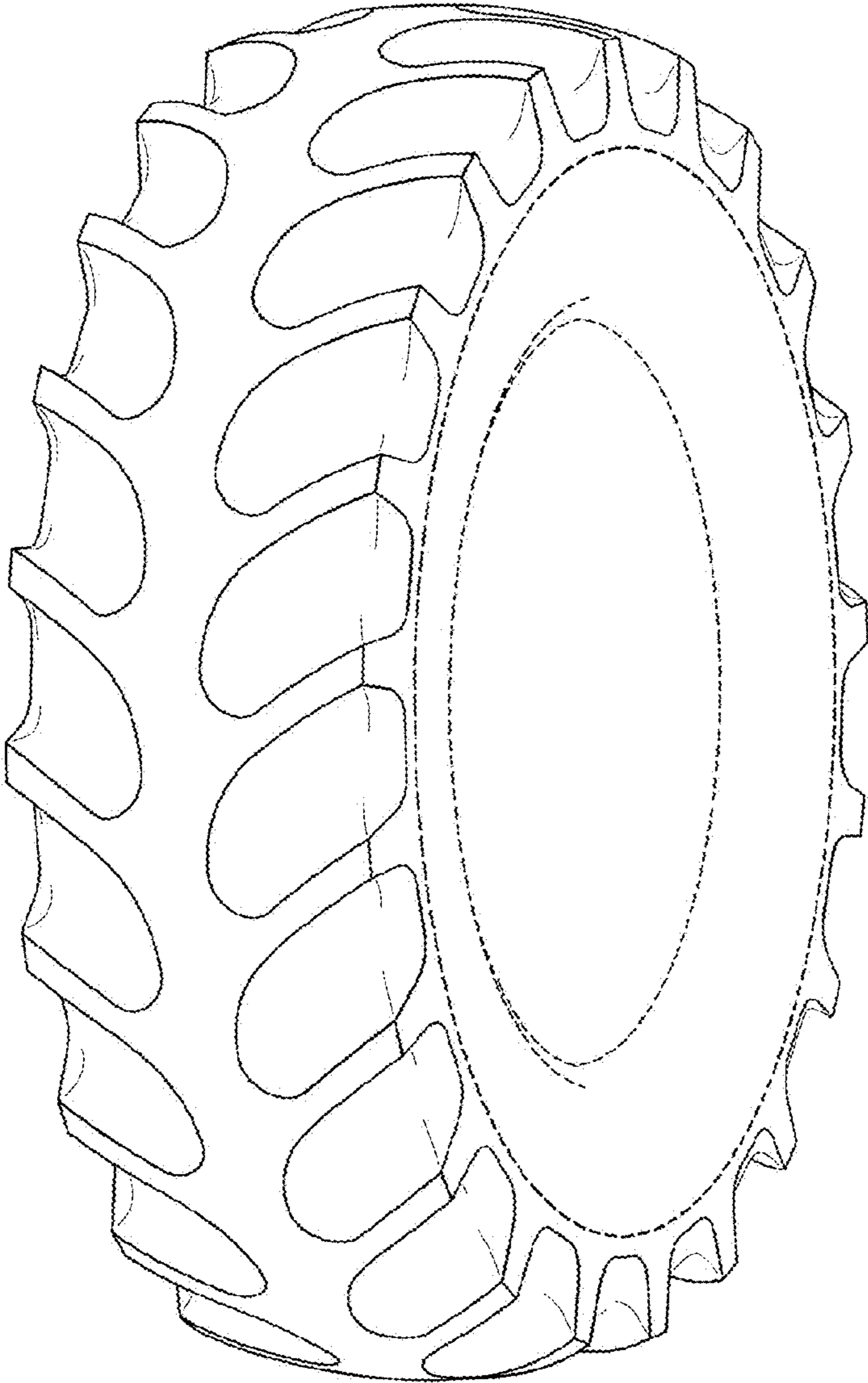

Fig 1

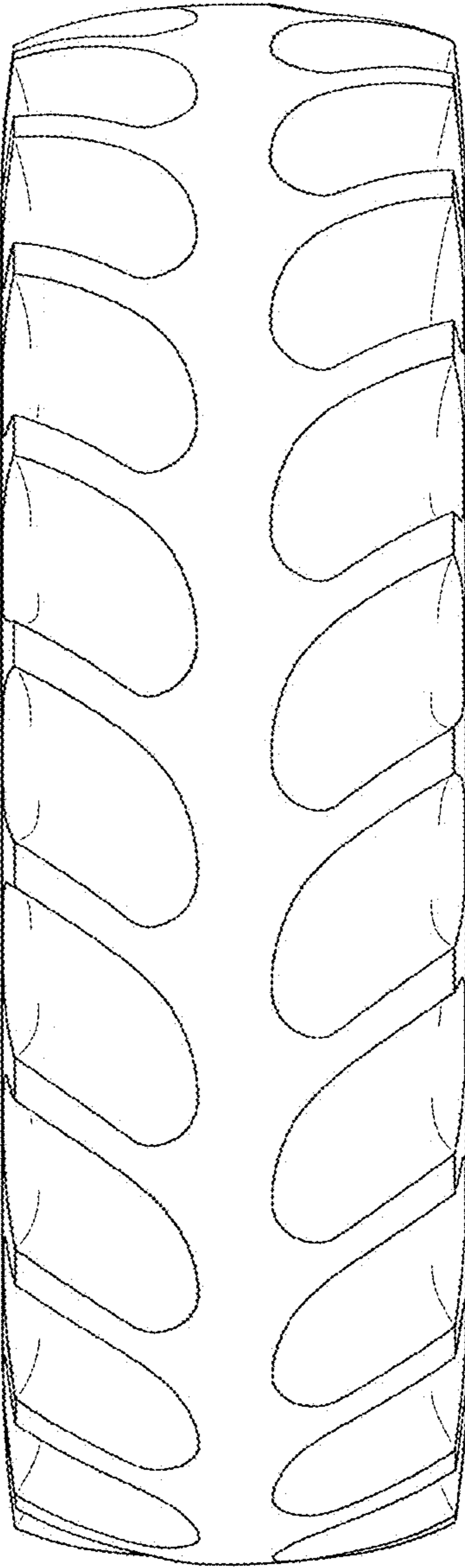

Fig.2

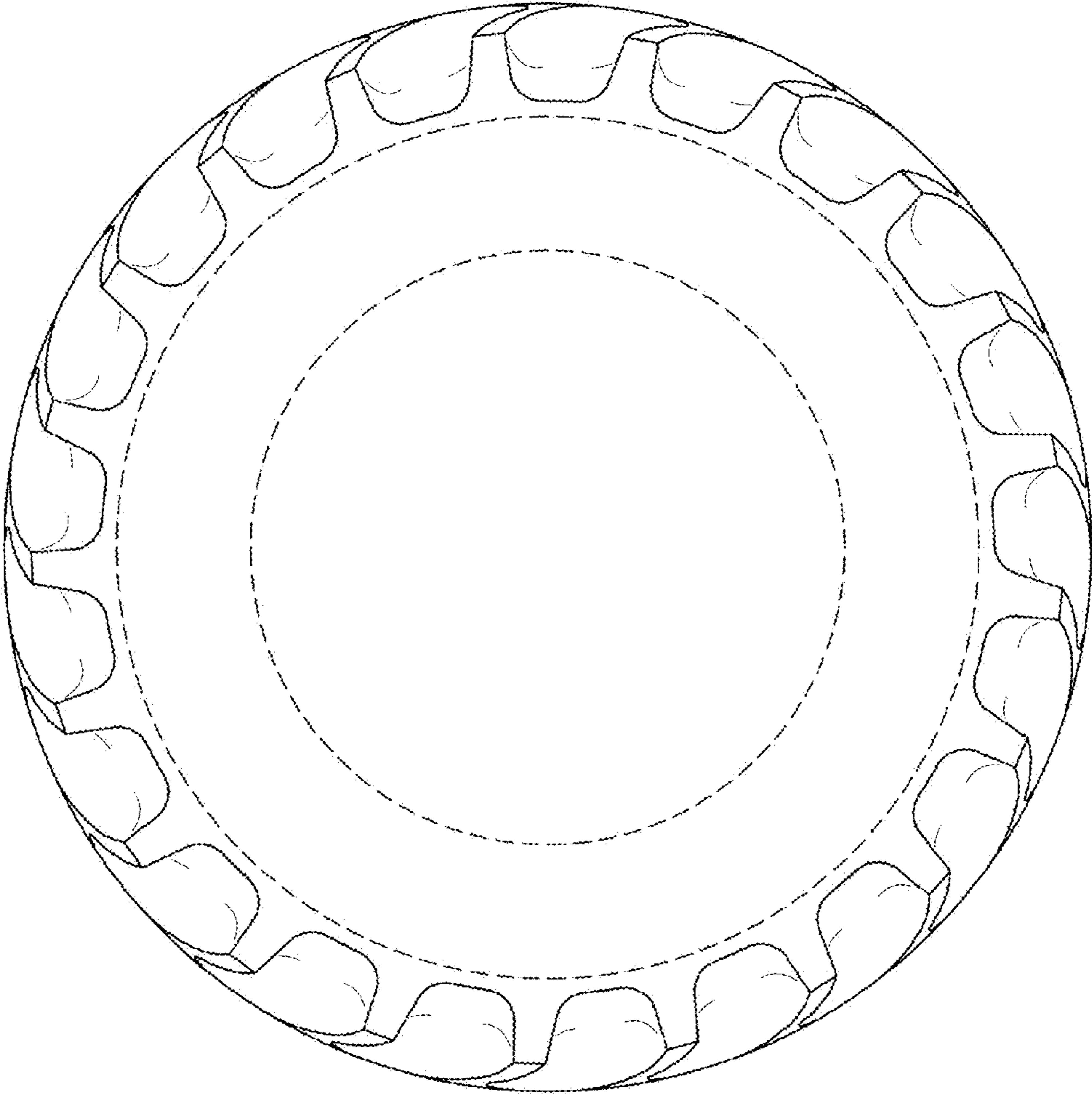

Fig.3

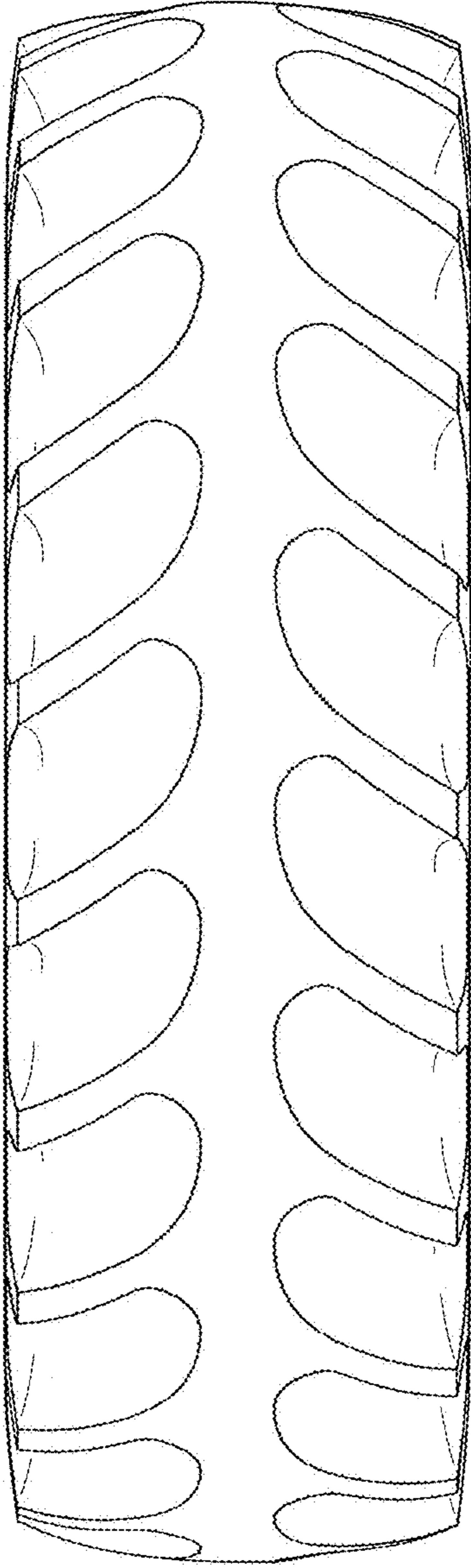

Fig.4

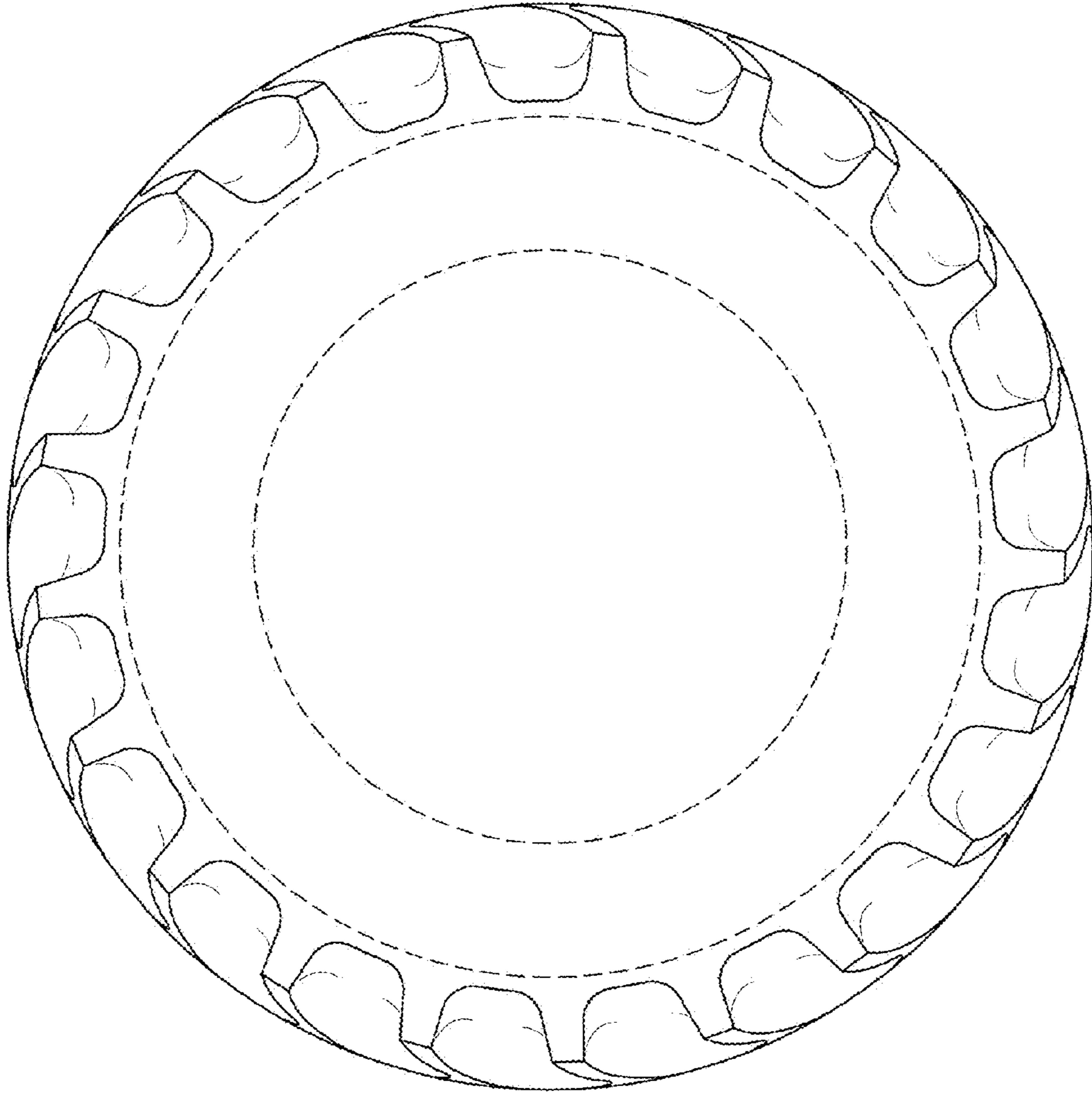

Fig.5

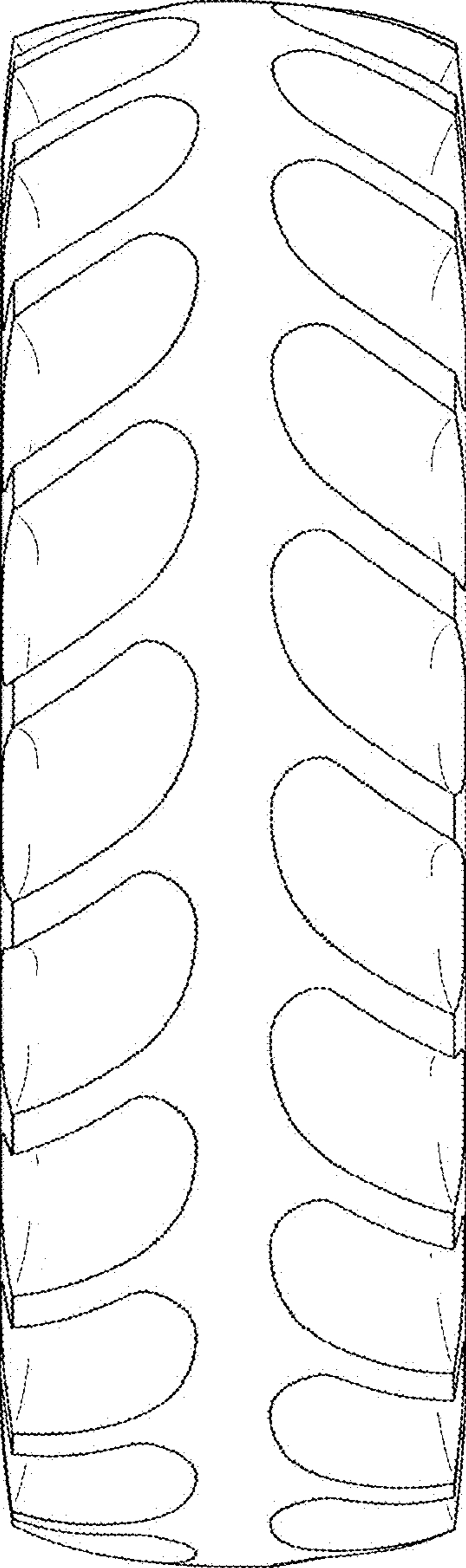

Fig.6

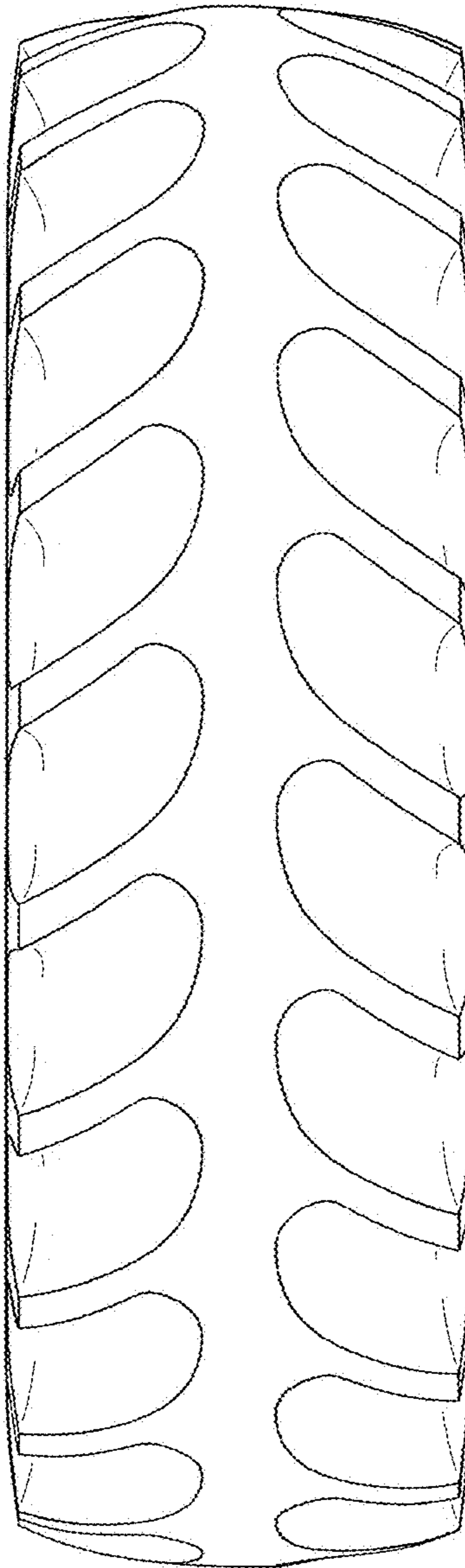

Fig.7