



US00D731302S

(12) **United States Design Patent**
Lutgen

(10) **Patent No.:** **US D731,302 S**
(45) **Date of Patent:** **** Jun. 9, 2015**

(54) **PACKAGE**

(71) Applicant: **ICE IP S.A.**, Rombach (LU)

(72) Inventor: **Jean-Pierre Lutgen**, Bastogne (BE)

(73) Assignee: **ICE IP S.A.**, Rombach (LU)

(**) Term: **14 Years**

(21) Appl. No.: **29/471,137**

(22) Filed: **Oct. 29, 2013**

(51) **LOC (10) Cl.** **09-03**

(52) **U.S. Cl.**
USPC **D9/418**

(58) **Field of Classification Search**
USPC D9/418, 416, 415, 430-433, 721, 420,
D9/425, 517; D24/223; D20/29; D19/77;
206/389, 776, 315.9, 233, 765, 775;
53/432; D6/470; D3/273, 304;
D30/101; D11/157; D13/180
CPC B65D 85/04; B65D 15/08; B65D 5/4204;
B65D 83/0805; A47F 7/03; A63B 47/00;
B65B 31/028

See application file for complete search history.

D558,486 S * 1/2008 Hoang et al. D6/470
D605,035 S * 12/2009 Altonen et al. D9/432
D608,193 S * 1/2010 Sanfilippo et al. D9/420
D621,704 S * 8/2010 Lymn et al. D9/432
D622,959 S * 9/2010 Zalewski et al. D3/273
D631,339 S * 1/2011 Golota et al. D9/425
D632,892 S * 2/2011 Zalewski et al. D3/273
D648,939 S * 11/2011 Hoppus et al. D3/304
D690,885 S * 10/2013 Wu et al. D30/101
D696,936 S * 1/2014 Radau et al. D9/418
D699,102 S * 2/2014 Roesler D9/418
D704,549 S * 5/2014 Liu D9/418
D713,286 S * 9/2014 Malaspina D11/157
D718,258 S * 11/2014 Lowes et al. D13/180
D718,617 S * 12/2014 Taylor D9/432
D718,631 S * 12/2014 Pascalie D9/517

* cited by examiner

Primary Examiner — Holly Baynham
Assistant Examiner — Rhea Shields
(74) *Attorney, Agent, or Firm* — Marshall, Gerstein & Borun LLP

(57) **CLAIM**
The ornamental design for a package, as shown and described.

DESCRIPTION

FIG. 1 is a front, top, and right-side perspective view of a package that has the design.
FIG. 1A is the same view, with a top piece moved to a different position.
FIG. 2 is a front and left-side view of the package.
FIG. 3 is a front view of the package. The rear view is identical.
FIG. 3A is the same view, with the top piece moved.
FIG. 4 is a bottom view of the package; and,
FIG. 4A is the same view, with the top piece moved.
The front and back have transparent windows. The package has a transparent bottom.

1 Claim, 7 Drawing Sheets

(56) **References Cited**

U.S. PATENT DOCUMENTS

2,293,187 A * 8/1942 Becker 206/389
3,406,816 A * 10/1968 Green et al. 446/73
4,320,829 A * 3/1982 DiMarzio et al. 206/776
D274,752 S * 7/1984 Byrne D24/223
4,494,650 A * 1/1985 Cullen 206/315.9
4,513,862 A * 4/1985 Mallow 206/233
5,036,646 A * 8/1991 Makihara et al. 53/432
6,047,833 A * 4/2000 Salomon 206/765
D455,073 S * 4/2002 Mizrahi D9/418
D518,857 S * 4/2006 Miller D20/29
D525,878 S * 8/2006 Wijerama D9/721
D527,424 S * 8/2006 Long D19/77
7,243,800 B1 * 7/2007 Feibelman 206/775

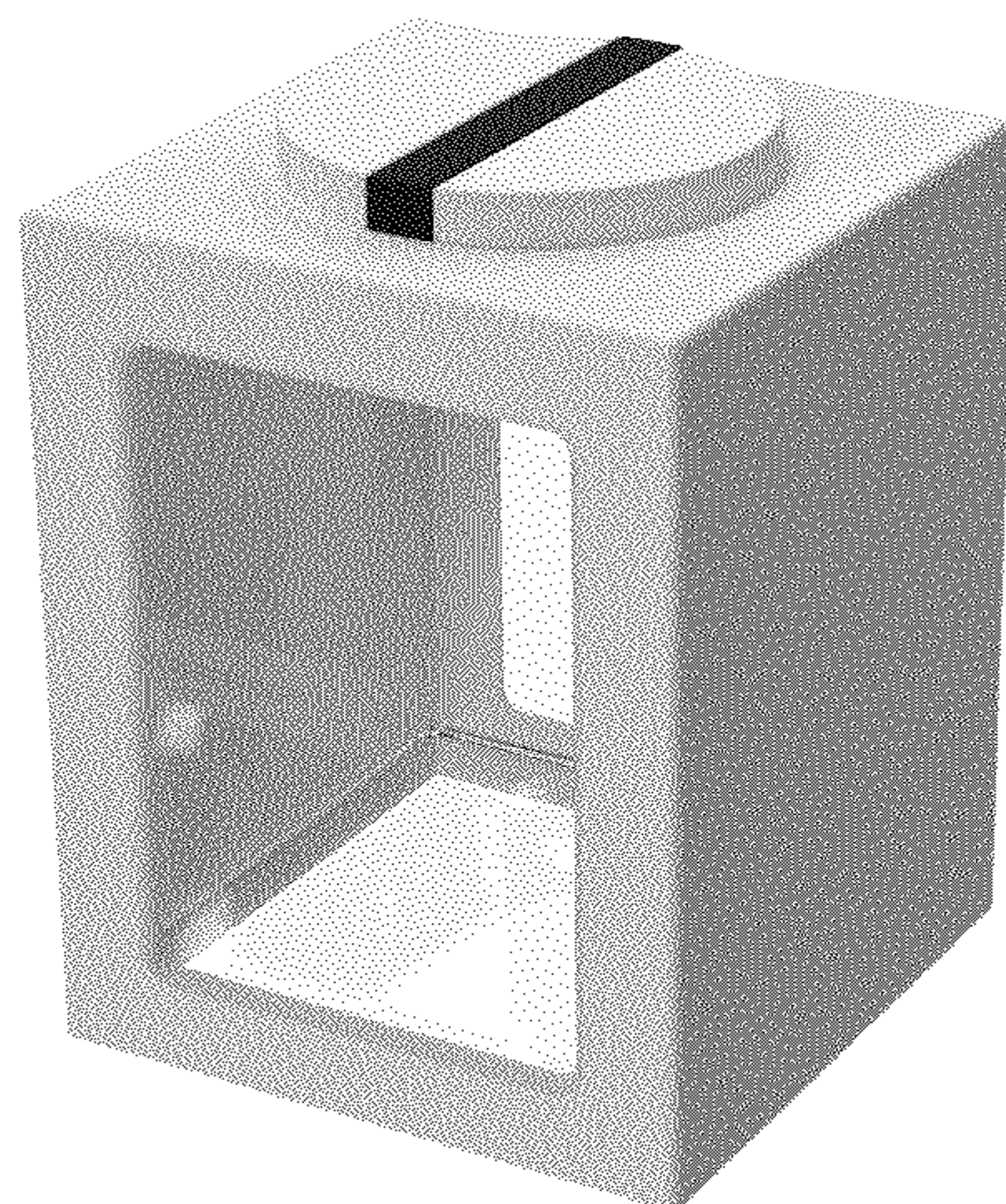

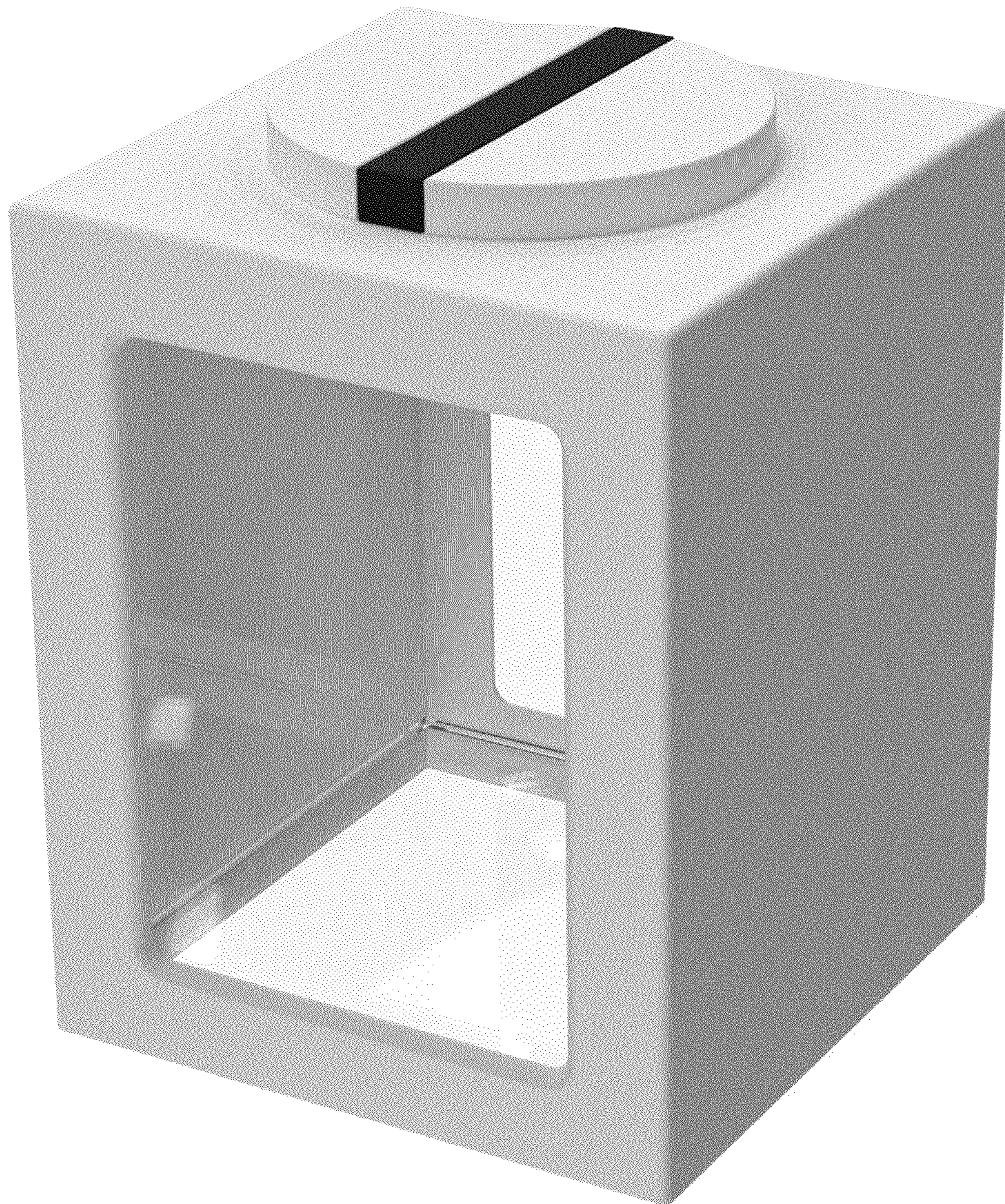

FIG. 1

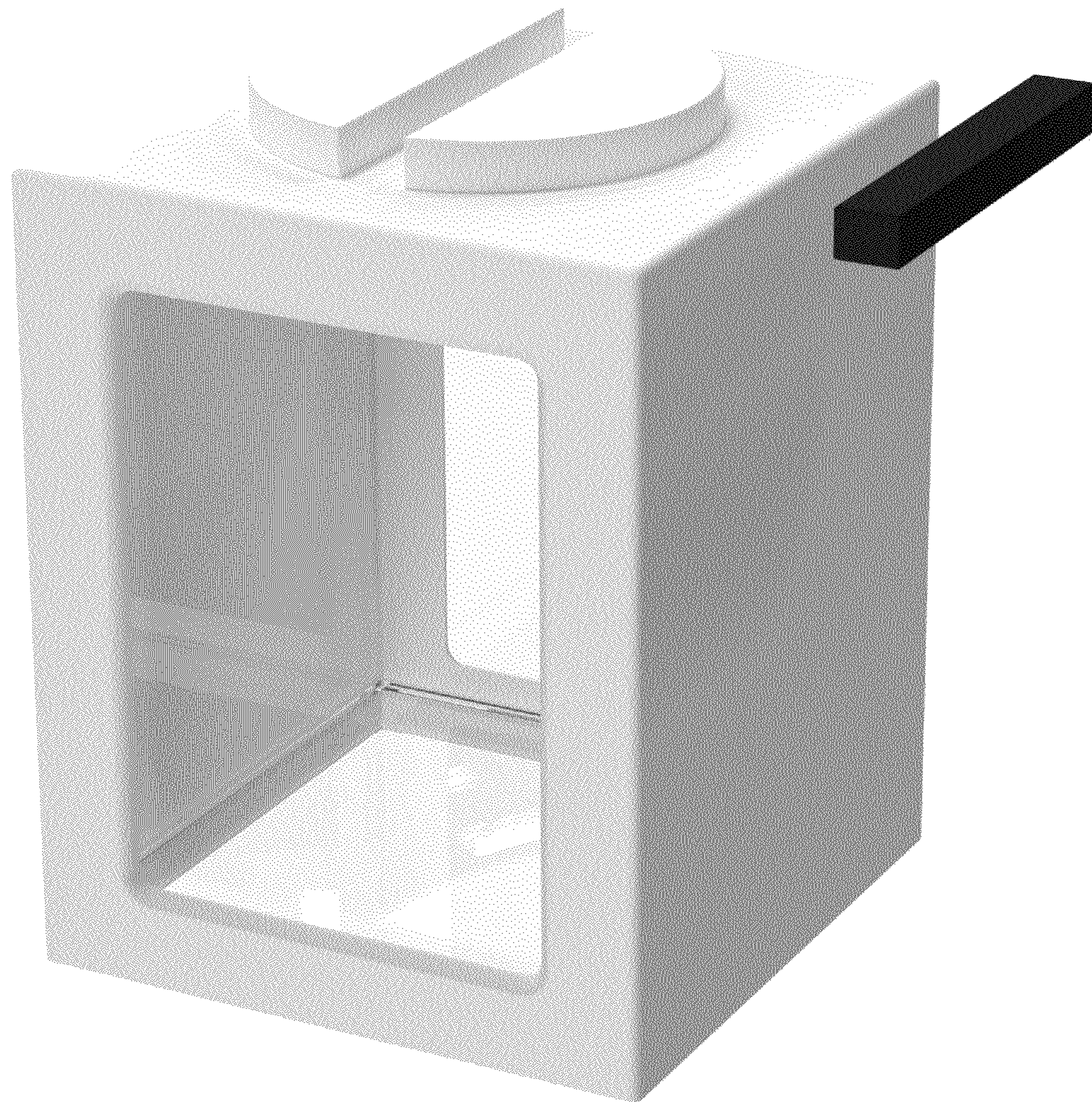

FIG. 1A



FIG.2

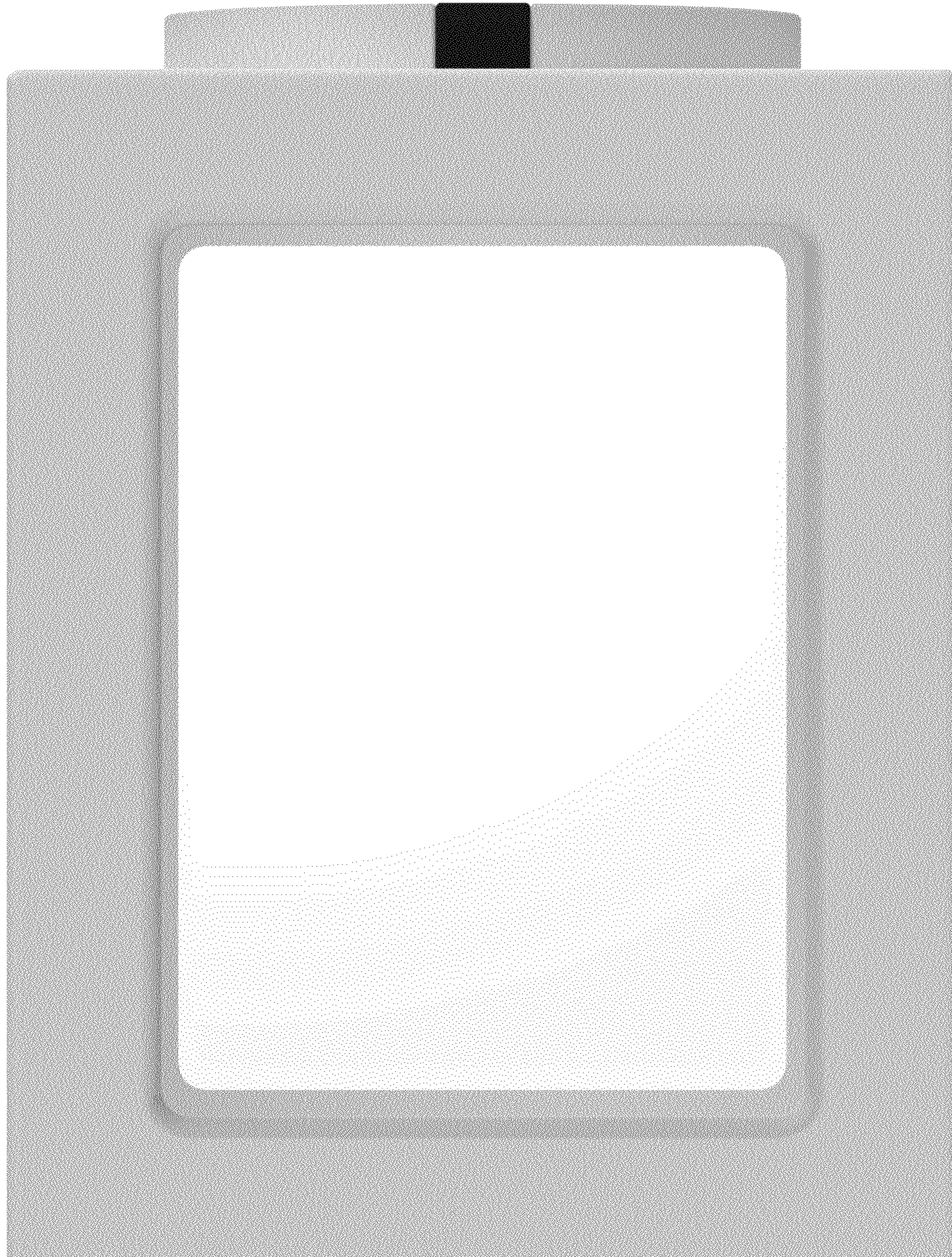

FIG. 3



FIG. 3A

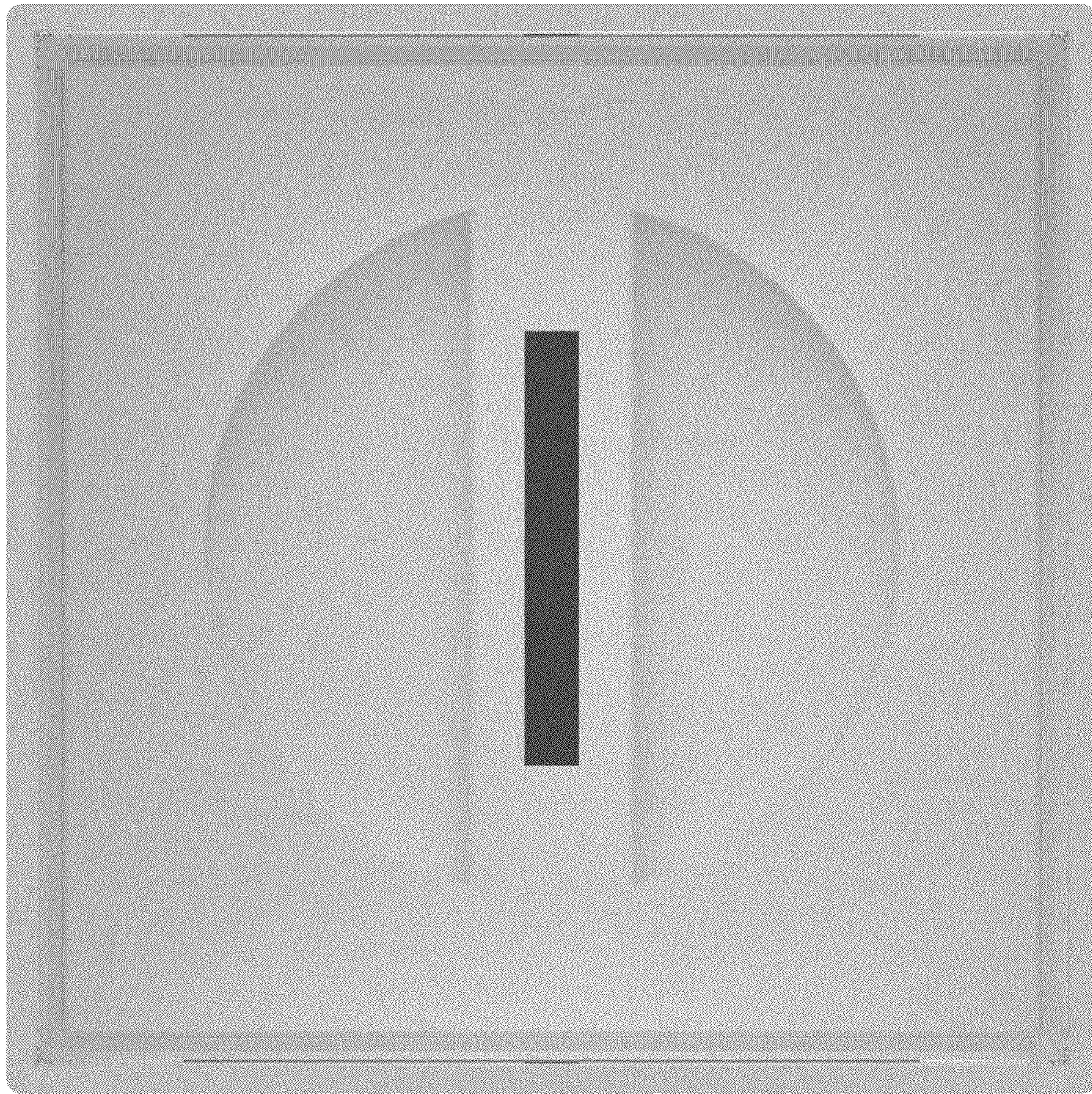

FIG. 4

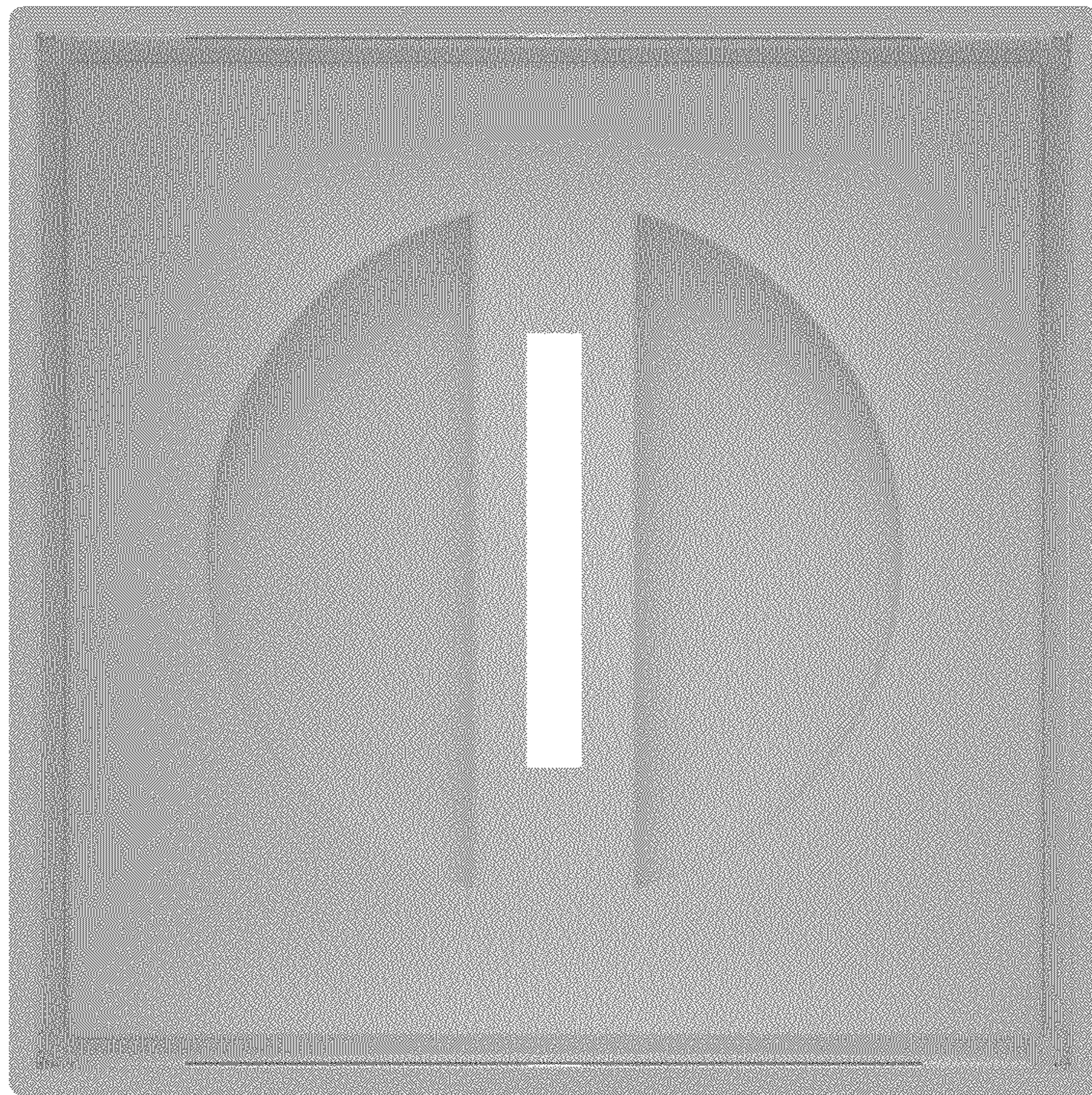

FIG. 4A