



US00D731151S

(12) **United States Design Patent**
Tuchardt

(10) **Patent No.:** **US D731,151 S**
(45) **Date of Patent:** **** Jun. 9, 2015**

(54) **INFANT GARMENT**

(76) **Inventor:** **Cecelia Carlson Tuchardt,**
Bloomington, IL (US)

(**) **Term:** **14 Years**

(21) **Appl. No.:** **29/420,851**

(22) **Filed:** **May 14, 2012**

(51) **LOC (10) Cl.** **02-02**

(52) **U.S. Cl.**
USPC **D2/745**

(58) **Field of Classification Search**

USPC D2/700, 714, 717-719, 728, 745, 746,
D2/771, 776, 777, 786, 791, 812, 836, 840,
D2/841, 847-849; 2/69, 75, 80, 111;
24/442

CPC A41B 13/00; A41B 13/06; A41B 13/08;
A41D 11/00; G09F 21/02

See application file for complete search history.

(56) **References Cited**

U.S. PATENT DOCUMENTS

D188,893	S	*	9/1960	Van Brunt	D2/714
3,828,368	A	*	8/1974	Lam	2/227
4,875,238	A	*	10/1989	Solomon et al.	2/115
5,359,734	A	*	11/1994	Rathburn	2/195.1
5,636,385	A	*	6/1997	Harrison	2/244
5,794,267	A	*	8/1998	Wallace	2/227
5,943,697	A	*	8/1999	Poskanzer	2/69
D413,423	S	*	9/1999	Forrest	D2/718
5,953,757	A	*	9/1999	Blanks, I	2/243.1
5,970,516	A	*	10/1999	Shimooka	2/69
6,473,908	B1	*	11/2002	Bontems	2/227
6,684,407	B2	*	2/2004	Crooks St. Pierre	2/80
D531,782	S	*	11/2006	Lionelli	D2/718
7,409,729	B2	*	8/2008	Bahm et al.	2/111
D598,176	S	*	8/2009	Tawil	D2/713
2001/0034894	A1	*	11/2001	Godfrey et al.	2/209.13
2002/0156340	A1	*	10/2002	Blendermann	600/15
2005/0217004	A1	*	10/2005	Haberfeld	2/69.5
2009/0113597	A1	*	5/2009	Norris et al.	2/69
2009/0178180	A1	*	7/2009	Harris	2/244

2009/0260123	A1	*	10/2009	Swift	2/69
2010/0017932	A1	*	1/2010	Egglesfield	2/69
2010/0028622	A1	*	2/2010	Sato	428/195.1
2011/0214217	A1	*	9/2011	Levy	2/69
2011/0277211	A1	*	11/2011	Biermann et al.	2/93

* cited by examiner

Primary Examiner — Ian Simmons

Assistant Examiner — Richelle G Shelton

(74) *Attorney, Agent, or Firm* — Armstrong Teasdale LLP

(57) **CLAIM**

I claim the ornamental design for an infant garment, as shown and described.

DESCRIPTION

FIG. 1 is a front elevation view of an infant garment showing my new design;
 FIG. 2 is a rear elevation view of FIG. 1;
 FIG. 3 is a rear elevation view of FIG. 1, with the overlay shown detached;
 FIG. 4 is a front elevation view of FIG. 1, in an alternate environment;
 FIG. 5 is a rear elevation view, in the alternate environment;
 FIG. 6 is a right side elevation view of FIG. 1, in the alternate environment;
 FIG. 7 is a left side elevation view of FIG. 1, in the alternate environment;
 FIG. 8 is a top plan view of FIG. 1, in the alternate environment;
 FIG. 9 is a front elevation view of FIG. 1, in a second alternate environment; and,
 FIG. 10 is a rear elevation view of FIG. 1, in the second alternate environment.

The broken line showing around the overlay is included for the purpose of illustrating stitching and is part of the claimed design. The broken line showing of garment portions is included for the purpose of illustrating environmental structure and forms no part of the claimed design. The broken line showing across the bottom of the claimed design is included for the purpose of illustrating the bounds of the claimed design and forms no part thereof.

1 Claim, 10 Drawing Sheets

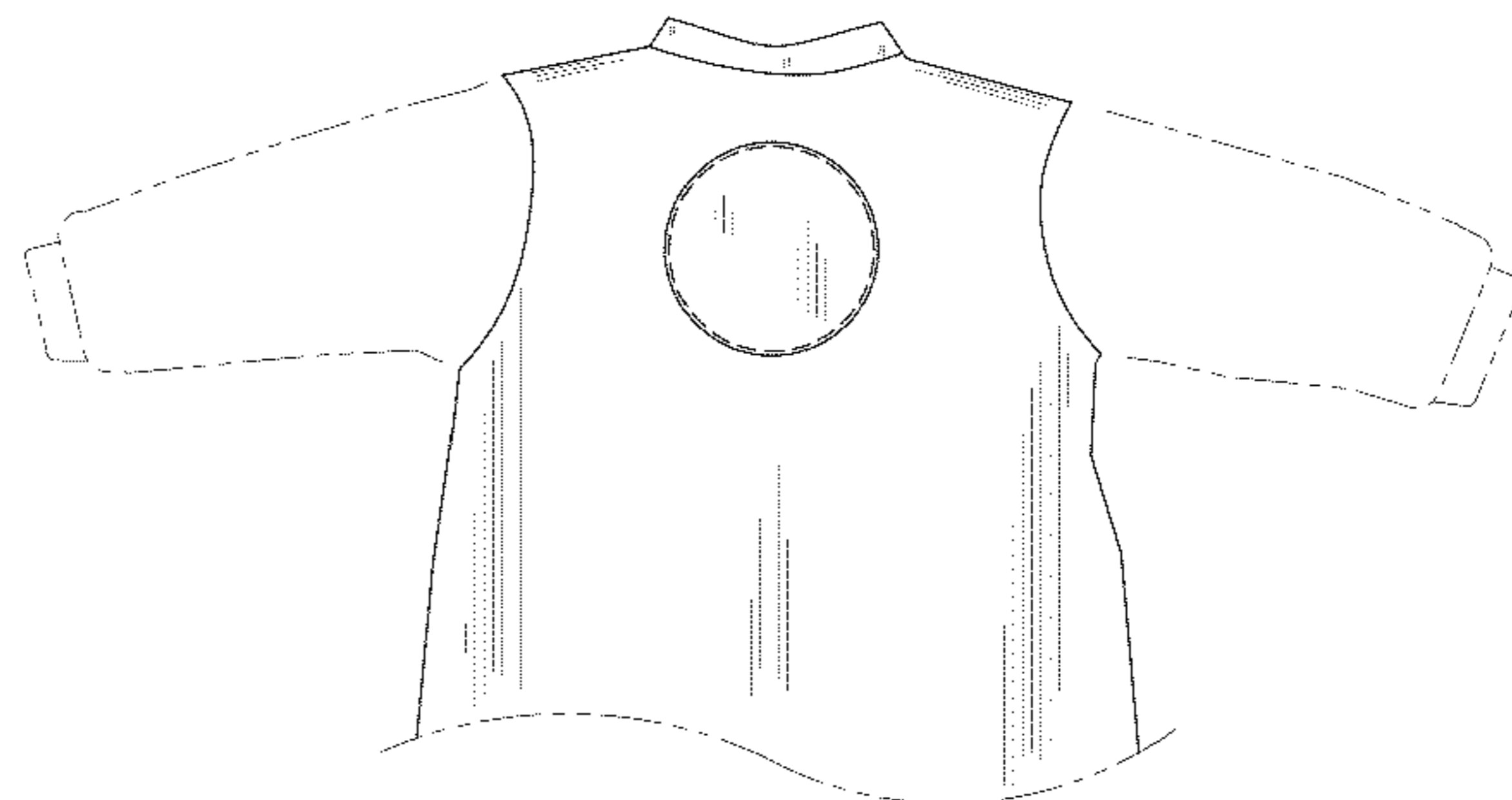
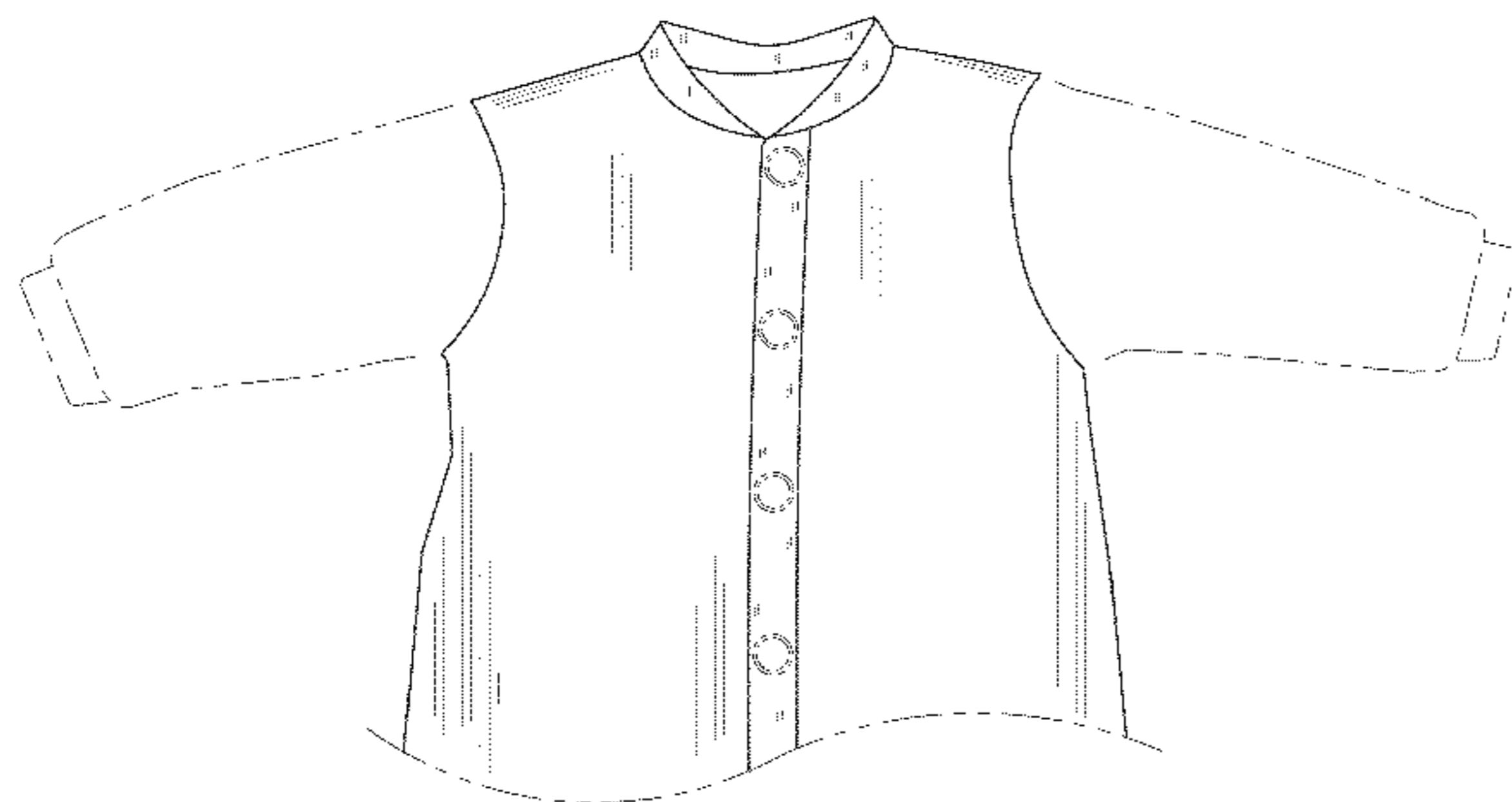

FIG. 1

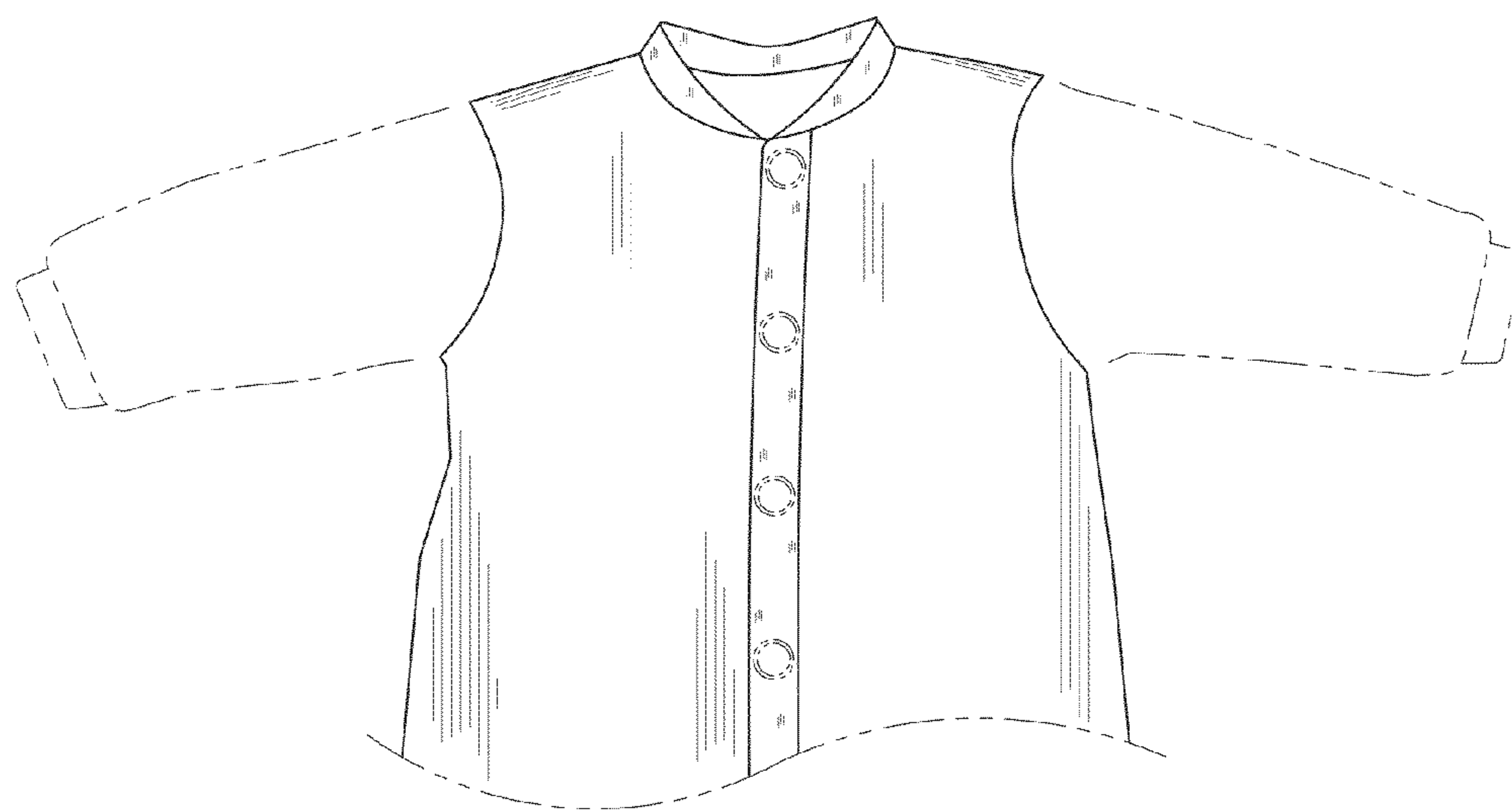

FIG. 2

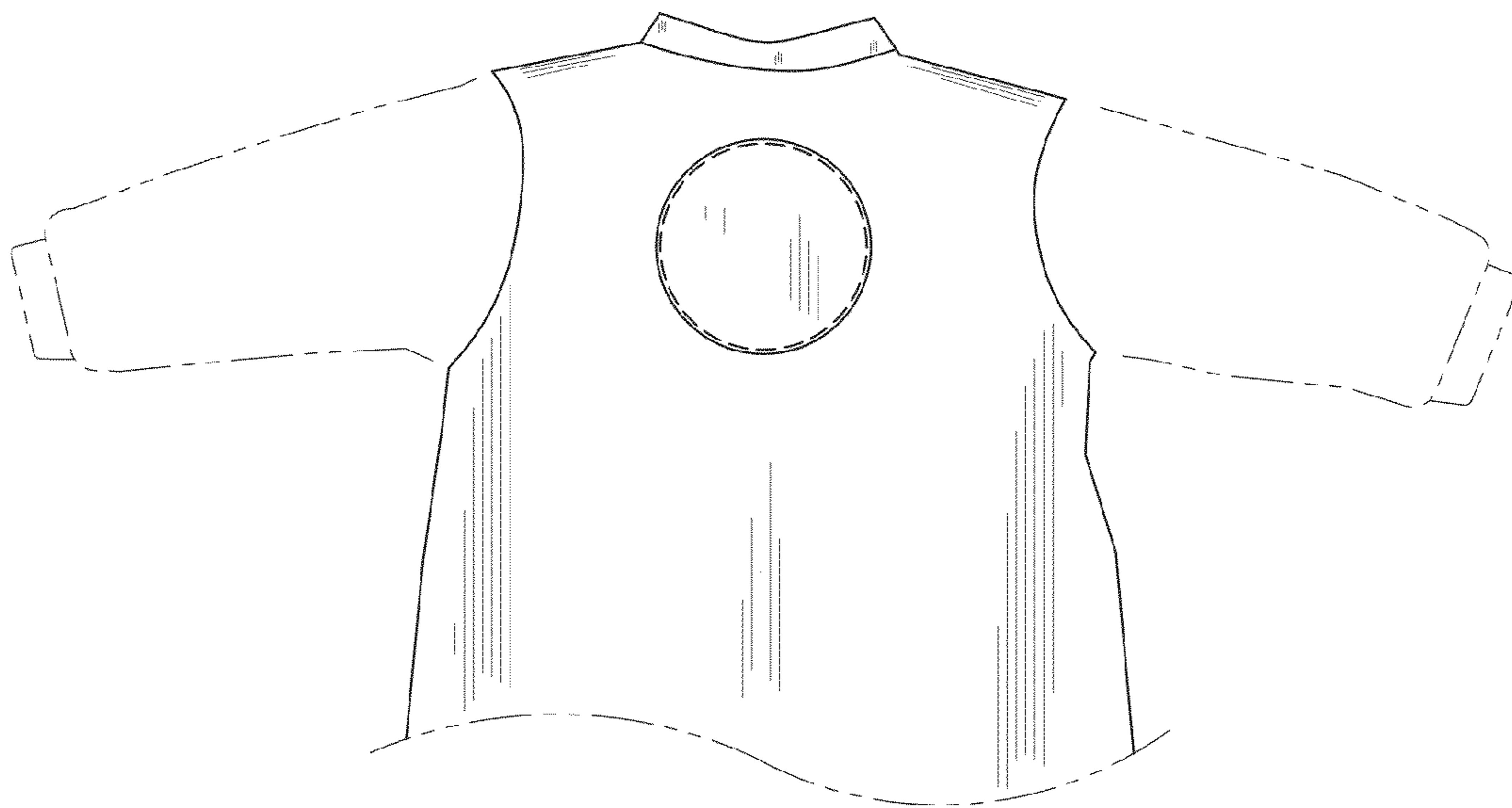

FIG. 3

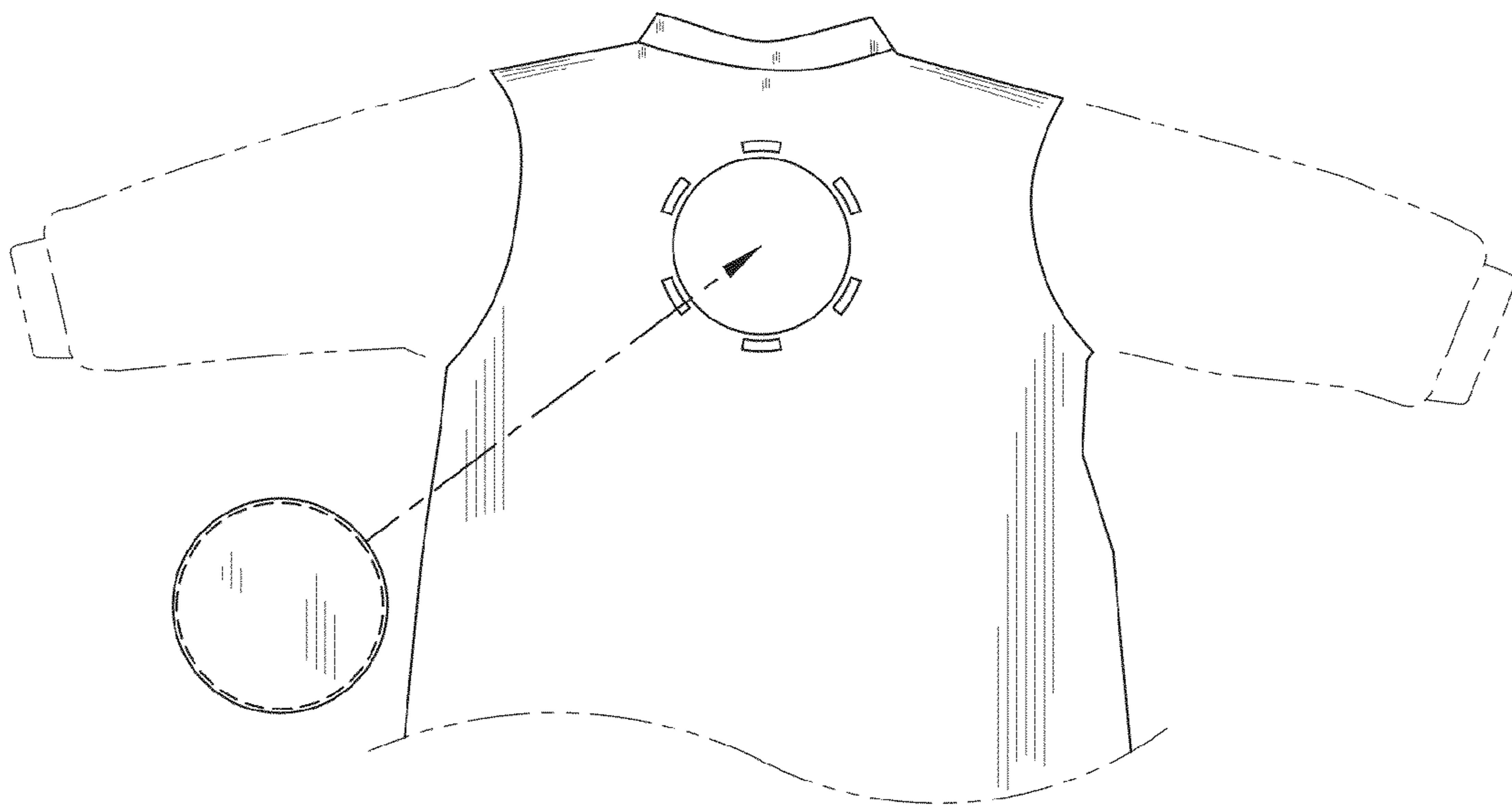

FIG. 4

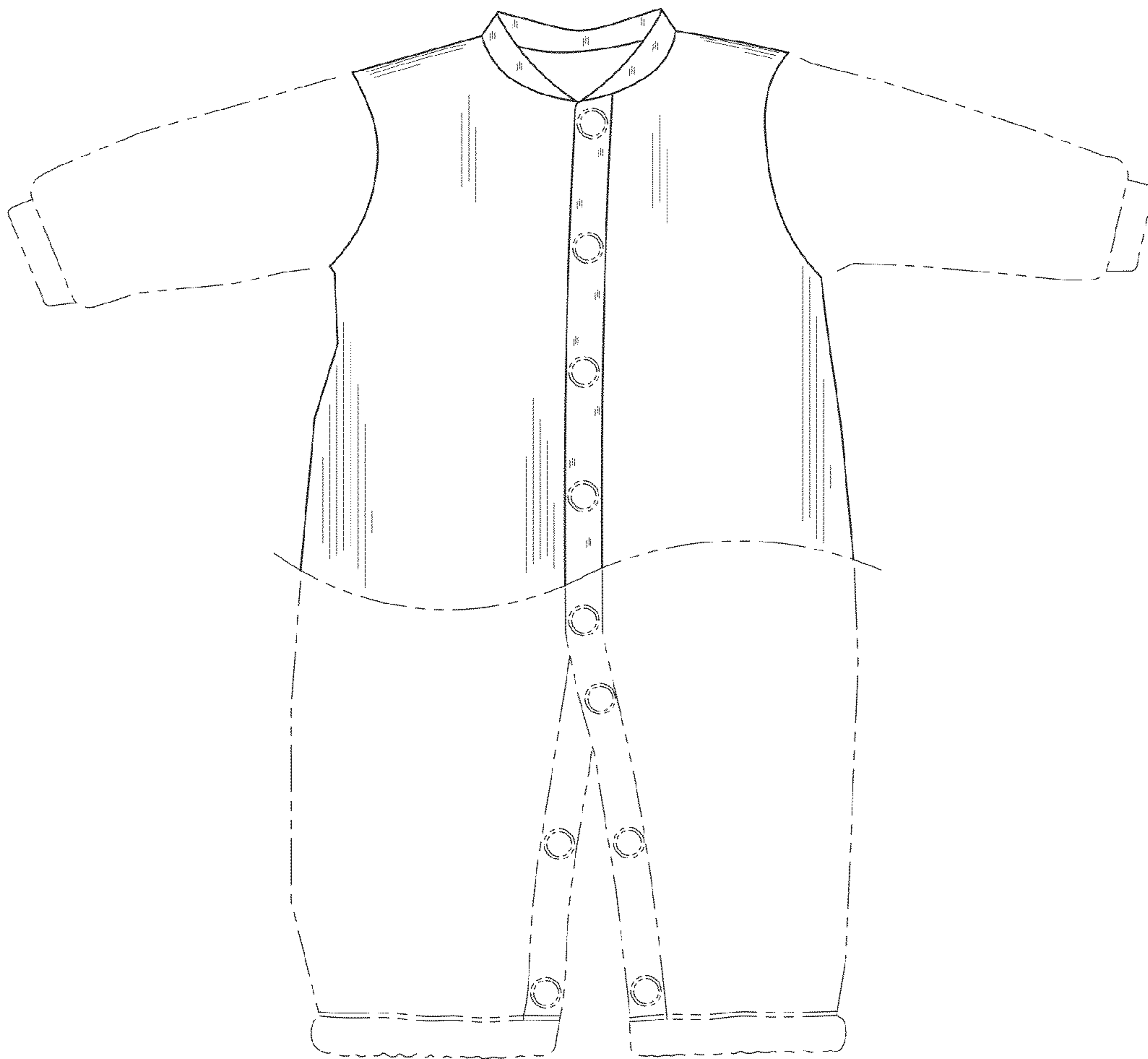

FIG. 5

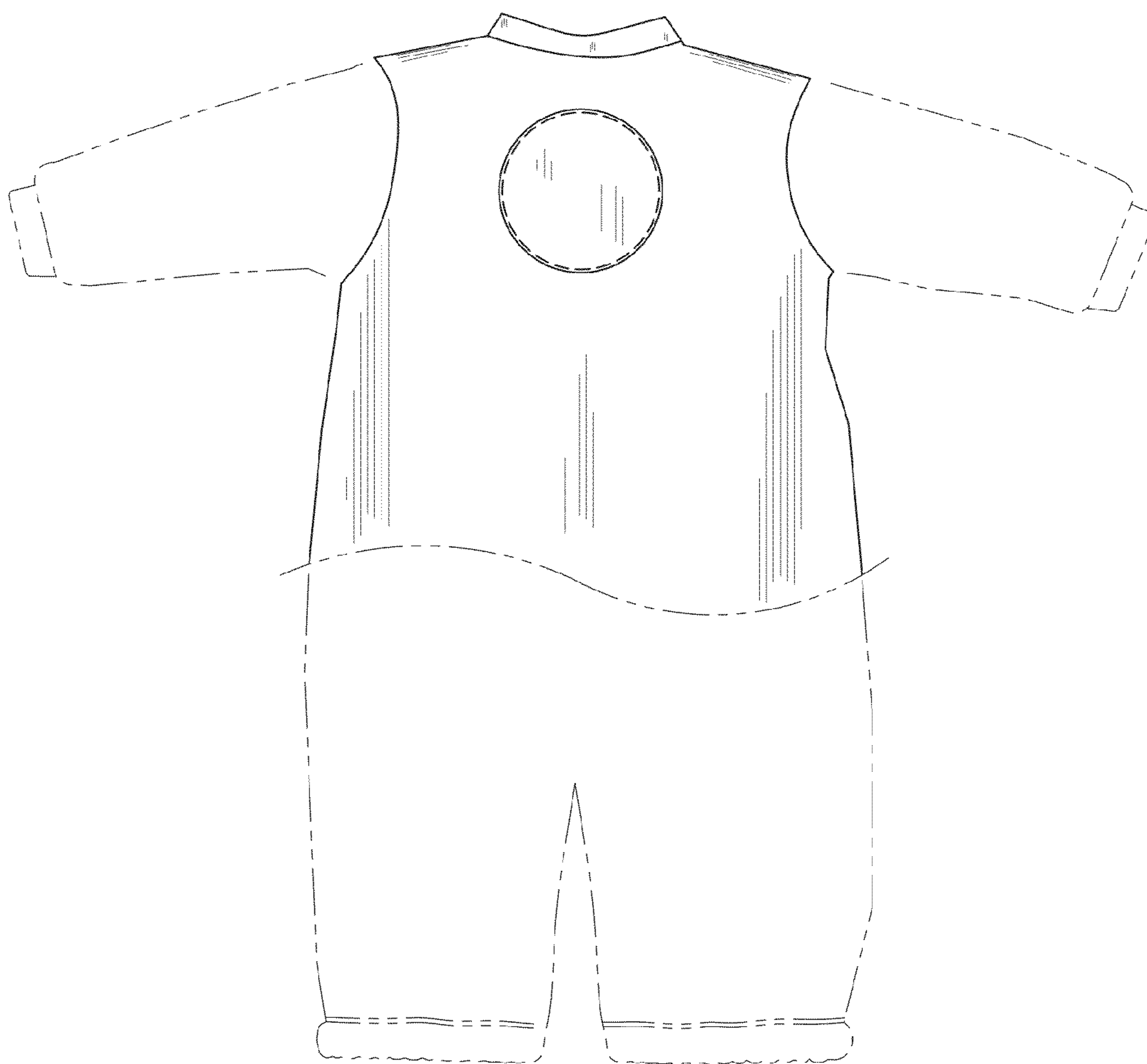

FIG. 6

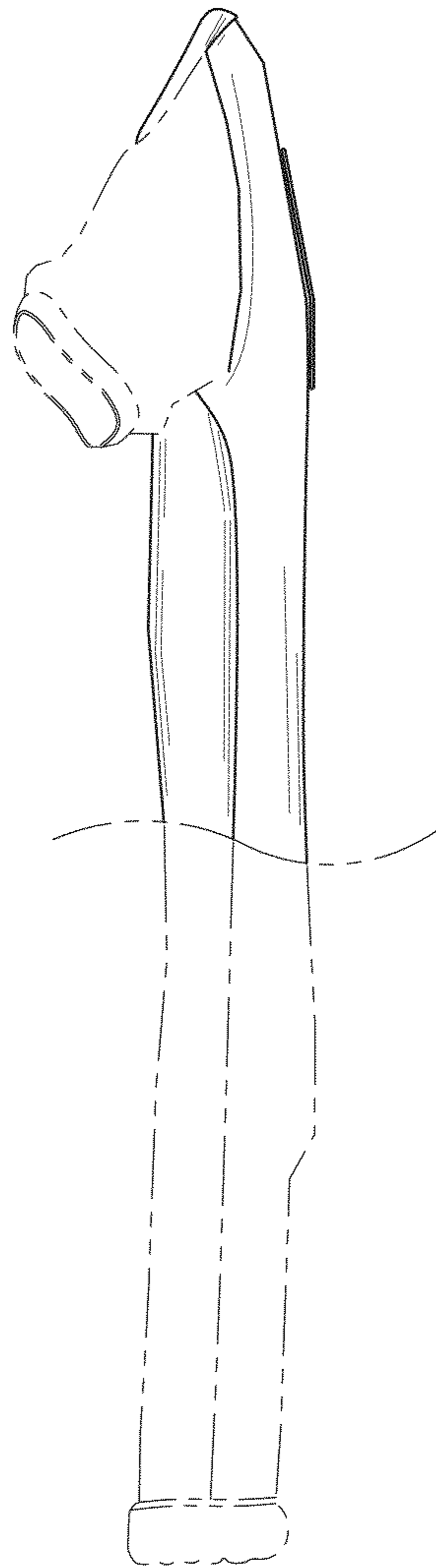

FIG. 7

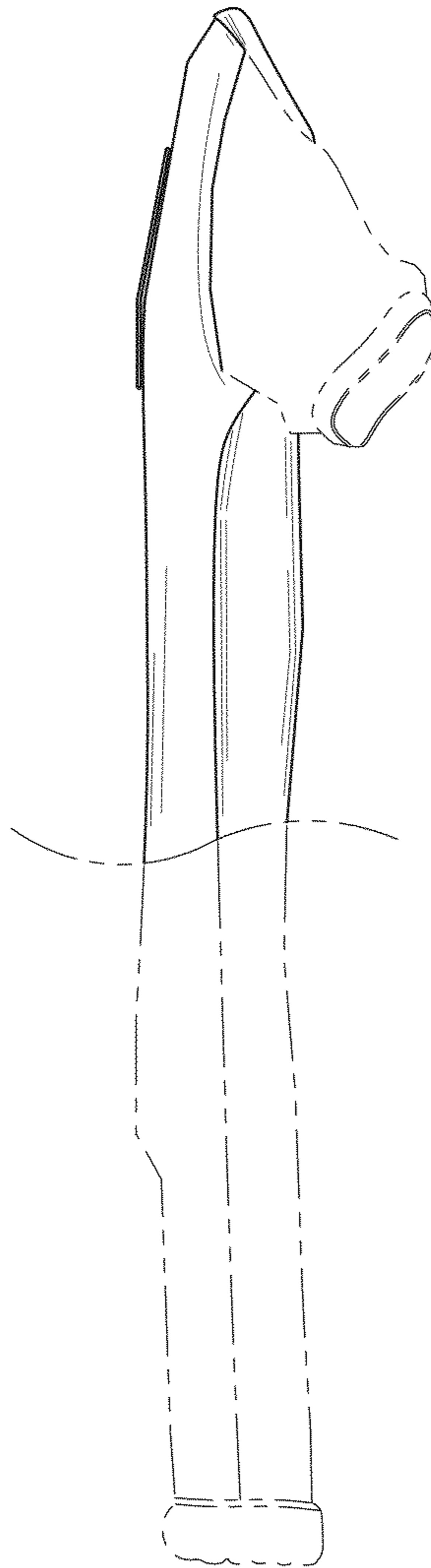

FIG. 8

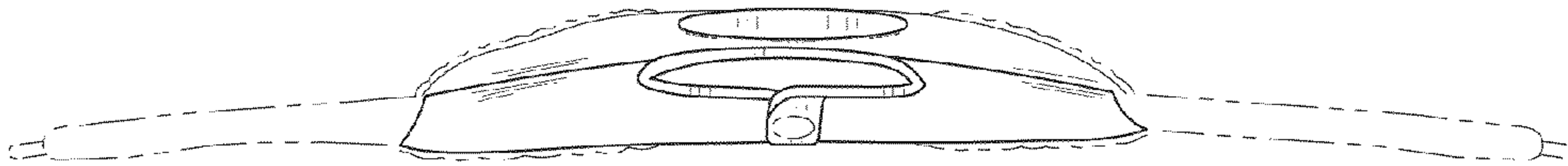

FIG. 9



FIG. 10

